



Experienced Designer with over seven years of experience. Actively seeking employment while transitioning from a career focused on Yacht and Marine Design to Environmental & Exhibit Design.

Portfolio of John C. Diller



Project A: Westport 40m

Westport Shipyard
Port Angeles, WA

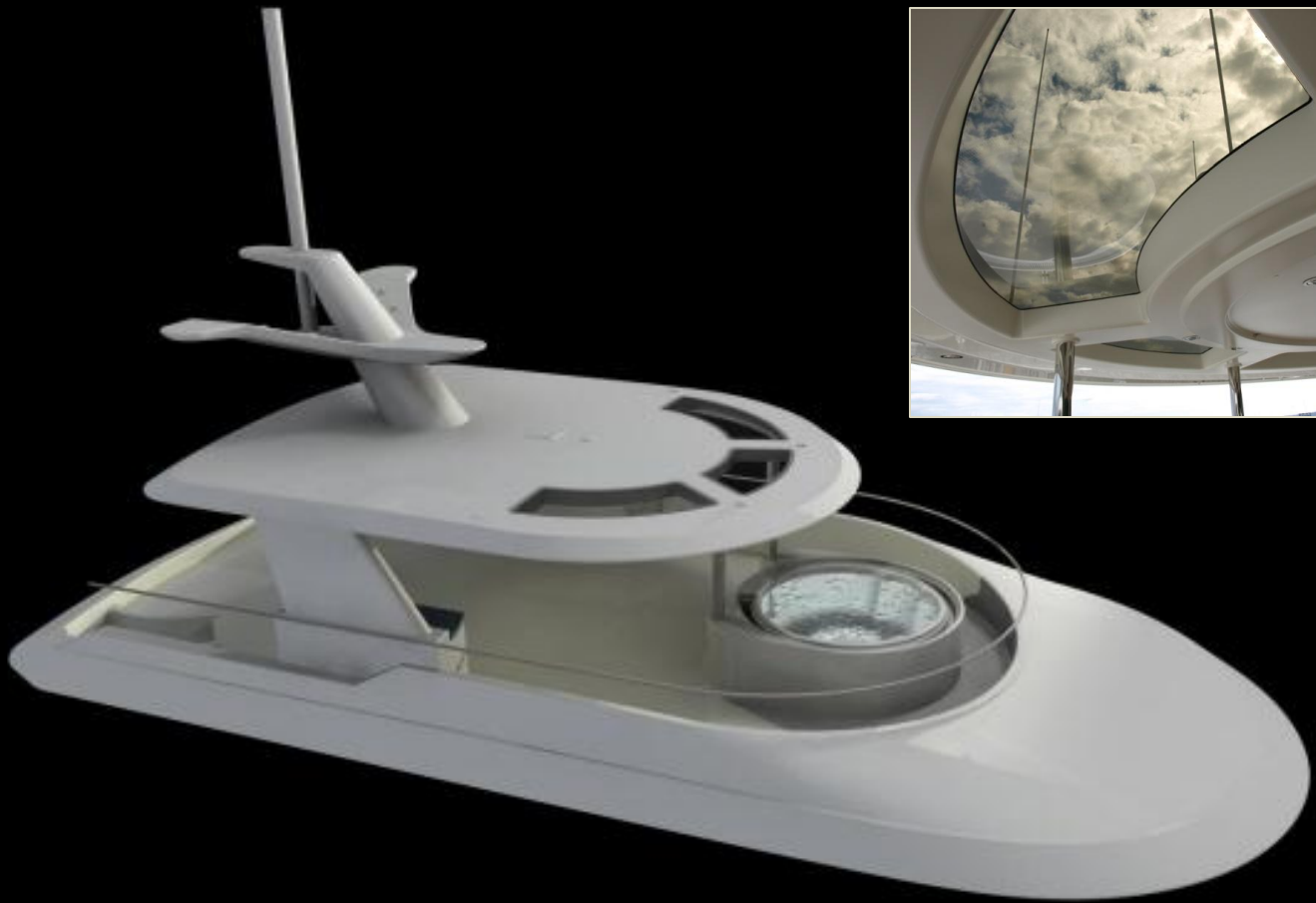

Project A: Westport 40m

Early design work for Westport focused on designing and modeling the *flybridge* of the vessel.



Project A: Westport 40m

Detail view of “fashion plate” design
with glass integration.

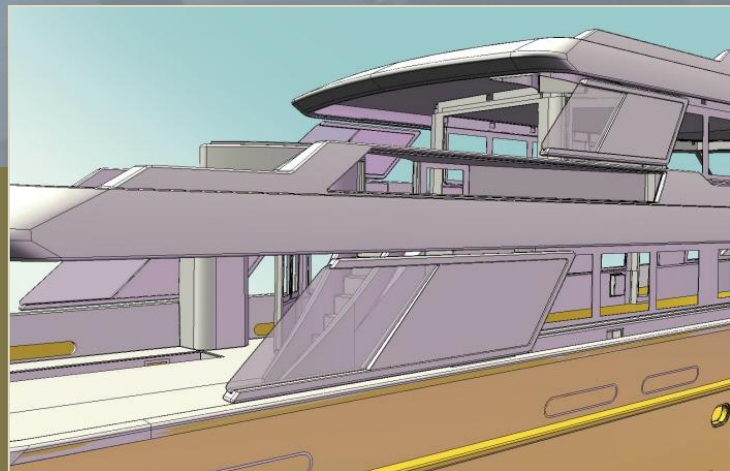



Project A: Westport 40m

This navigation array was not only a difficult piece logistically, but it was the single most difficult 3D modeling project I have ever undertaken.

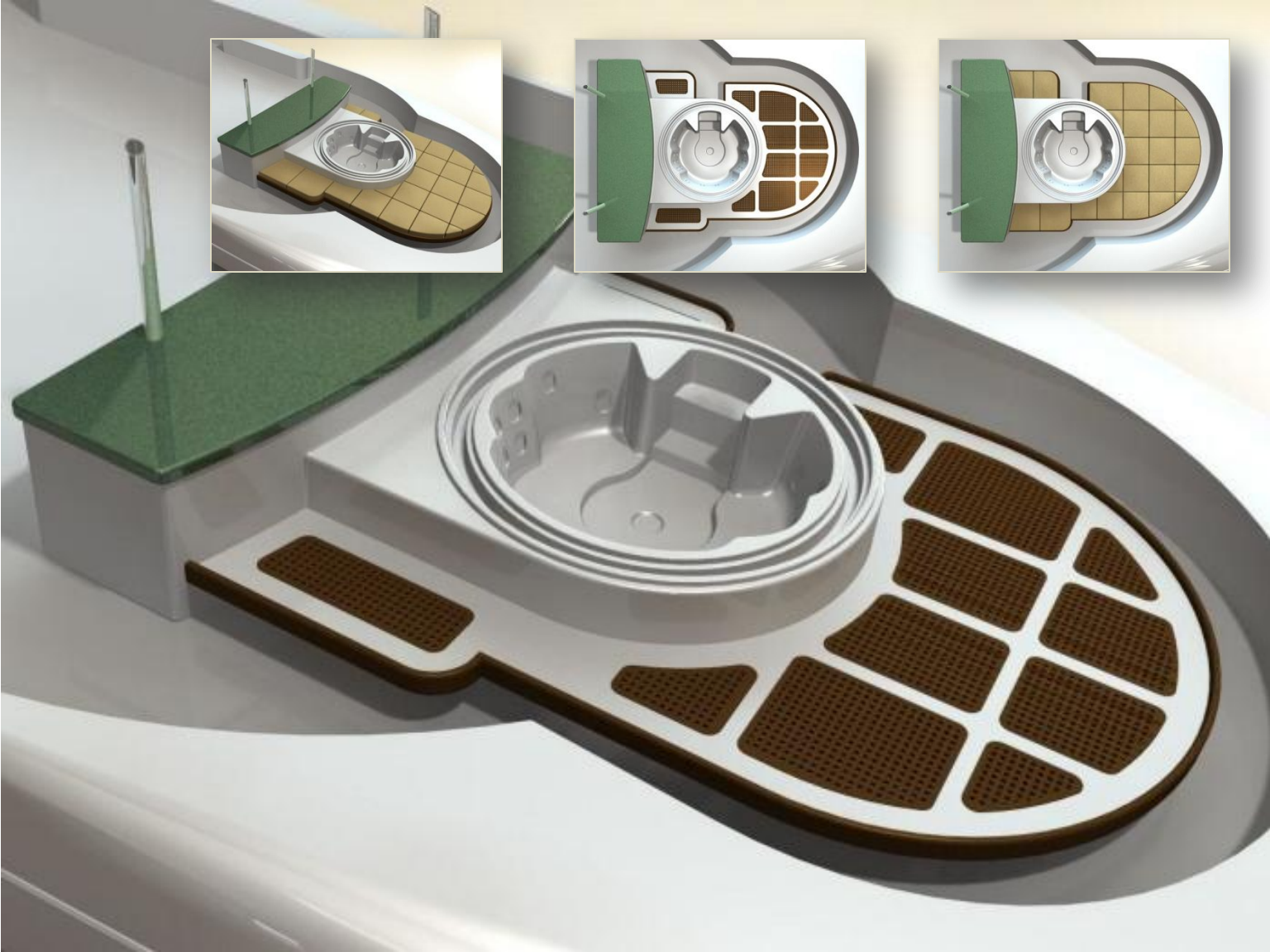

Project B: Westport 50m

The owner of this vessel wanted an insane amount of space for lounging in the sun. All parts were manufactured with fiberglass. The teak inserts and detailing cost approximately \$120,000.



Project C: Cabo 36 Express

The 36X was designed to replace the classic Cabo 35 Express sport fishing boat.

CABO 36 Express Exterior

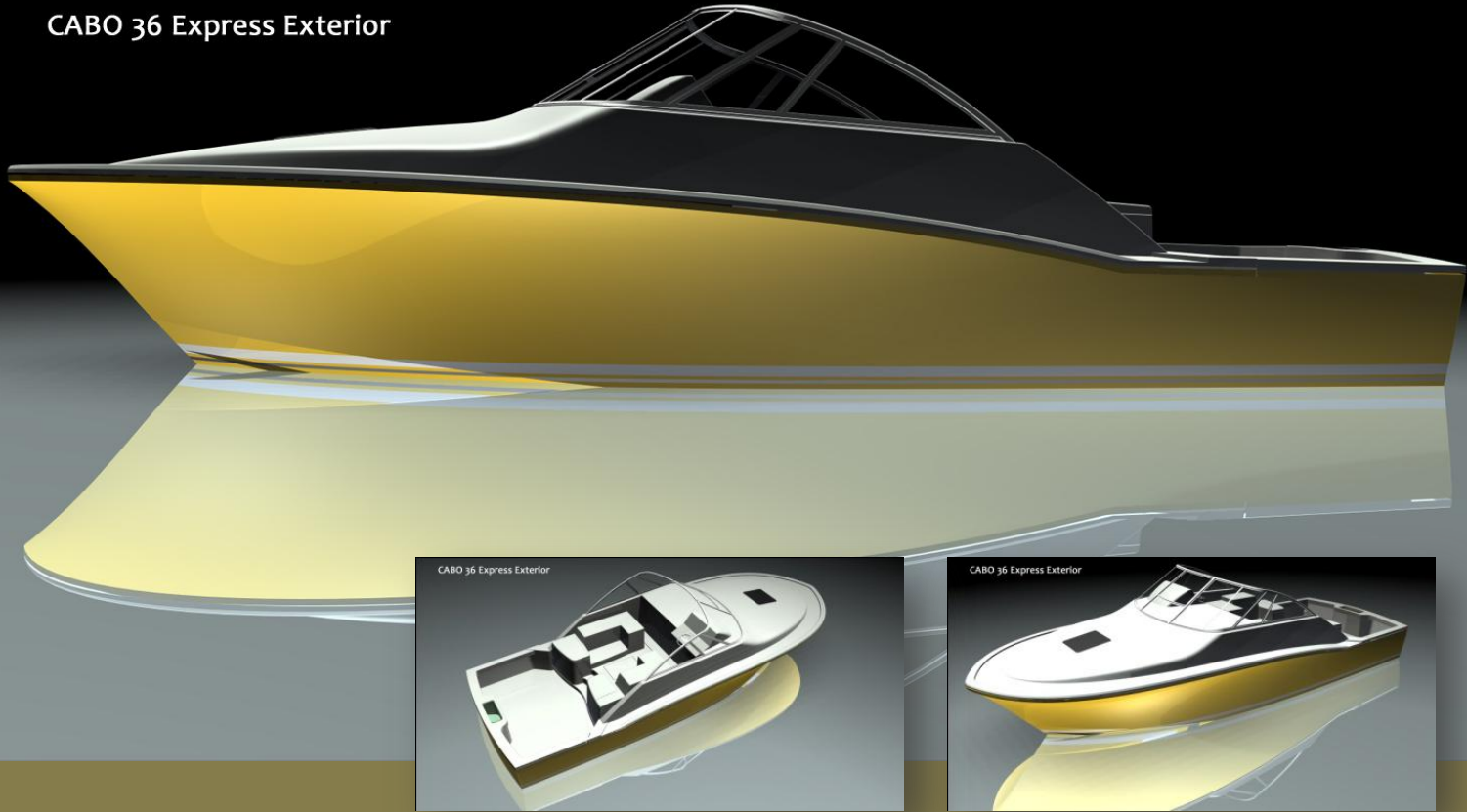

Project C: Cabo 36 Express

These renderings were done as a tease for dealers for the new vessel.



Project C: Cabo 36 Express

The exterior styling of the 36X was a departure from traditional sport fishing design. More emphasis was placed on aesthetics and ergonomics without sacrificing functionality.





SeaStrike SS280

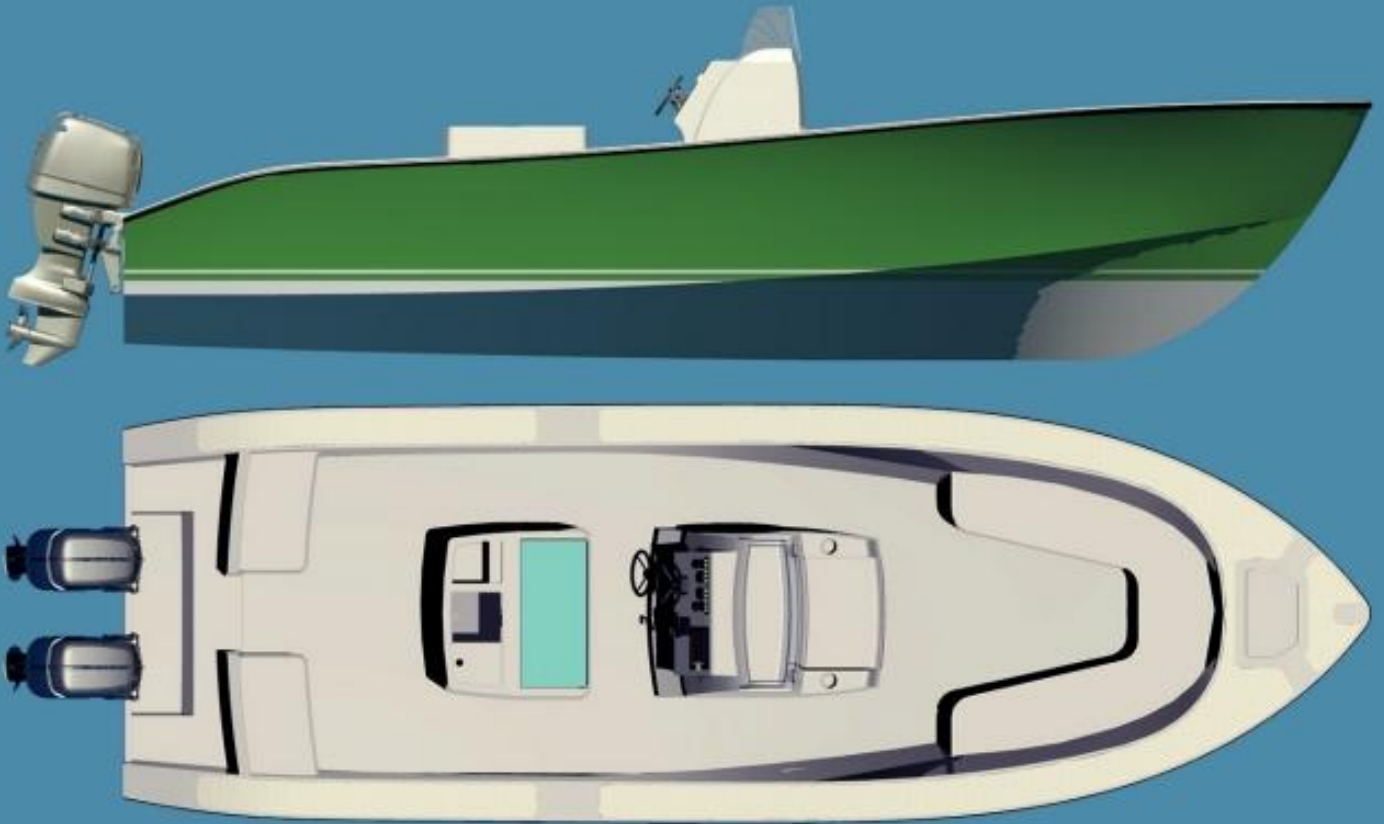

Project D: SeaStrike 28

My first *professional* design, and still a favorite project of mine.

SS280  **SeaStrike**



Project D: Seastrike 28

The 28' Center Console was the first new SeaStrike model in nearly a decade.

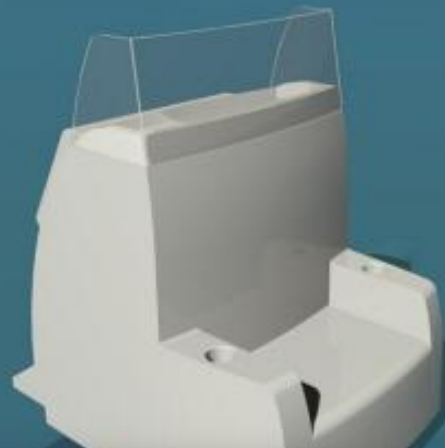

Project D: Seastrike 28

Particular attention was paid to the aesthetics, functionality and manufacturability of the center console.

MAN-THING ROOM DIVIDER

Designed for cramped urban living, this storage unit holds a multitude of surprises.



Project E: Man-Thing Room Divider

This room divider was a conceptual piece for a furniture design class.



Project E: Man-Thing Room Divider

I have an abiding love of designing for small spaces, and this project centered around that aspect of design. A place where urban living and yacht space utilization intersect.



Project E: Man-Thing Room Divider

100% of the fun with this project was seeing how much function I could fit into the divider without affecting ease of manufacture.

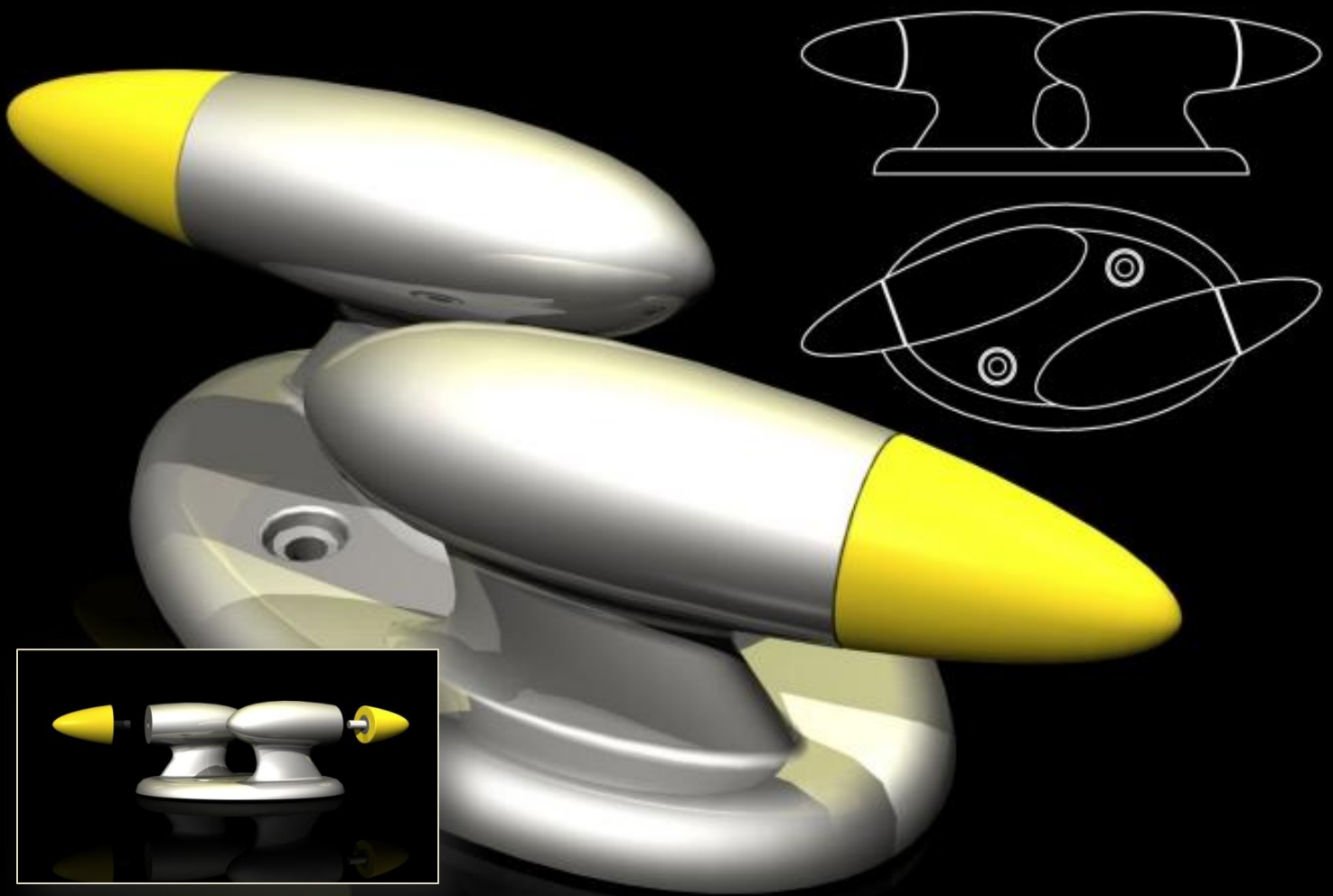

NM CHOCK/CLEAT COMBO

Project G: Chock/Cleat Combo

Functional but pleasingly designed yachting component.



Project I: Graduate Thesis

For my graduate thesis from The Art Institute, I chose to focus on a 175' Luxury Expedition Yacht.

Navigation
Entertainment Deck
Owner's Suite/Main Deck
Quarters/Crew Quarters
Engineering

Space Arrangement

Sketch Model
Concept 01

Sketch Model
Concept 02

Sketch Model
Concept 03

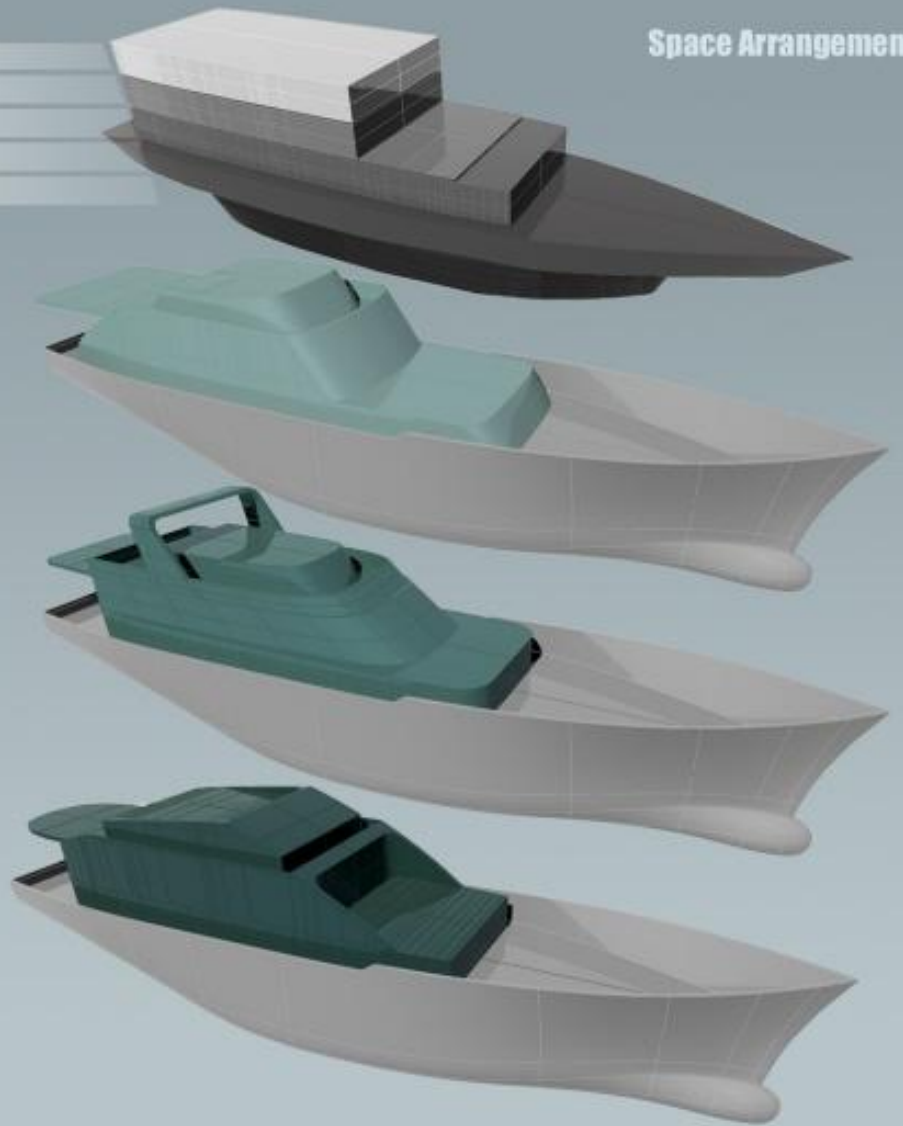

Project I: Graduate Thesis

This graphic was used to defend the scope of my project and of three rapid design suggestions for the vessel.

Luxury Expedition Yacht ARCTIC SUN

Hull Type	Full Displacement
Hull Material	Steel
Superstructure Material	Aluminum
Length Overall	175'
Length at Waterline	154'
Beam Amidships	40'1"
Draft	11'7"
Bridge Clearance	40'1"



Project I: Graduate Thesis

I finally dubbed my thesis project the Arctic Sun. The 175' vessel was designed to be built from steel and aluminum. Conception to design of exterior and interior were managed within the space of a year.



Project Miscellany

Conceptual exhibition piece designed for friends who wanted to step up their presence at a vintners' trade show.

CABO 40 Hardtop



Project Miscellany

Conceptual work while at Cabo Yachts. The hard top design was eventually used on their newest 45' vessel.

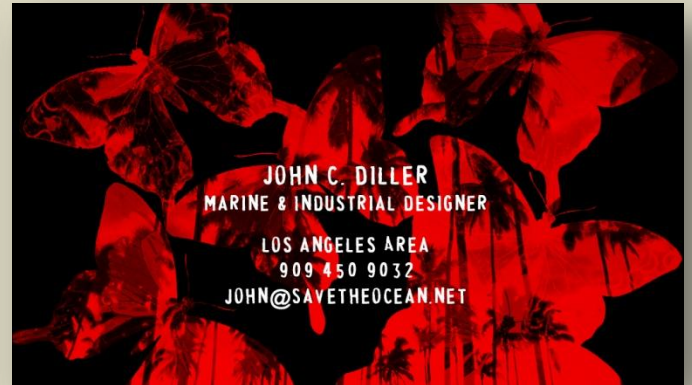

Graphic Design

These gems were designed for a friend of mine who relocated to Los Angeles. He was a professional fisherman. Names have been changed to protect the innocent. He chose the first option, by the way.

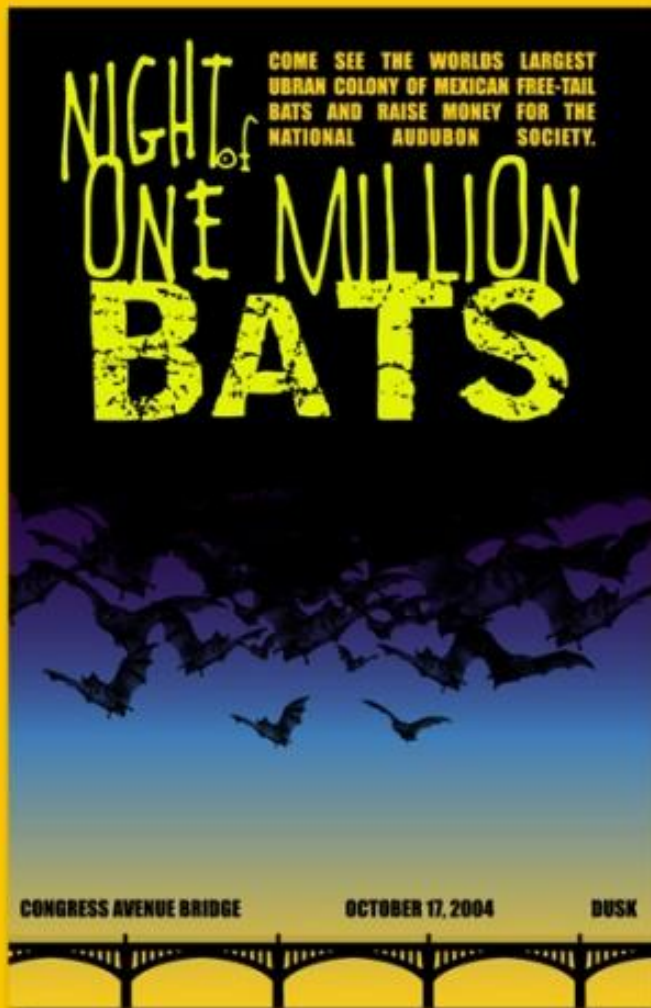

PRINT MATERIAL:
FUNDRAISER POSTER/INVITATION



Graphic Design

Another school project I am quite fond of. Not just because of the design, but the conceptual nature of the event it's meant to publicize.



Graphic Design

Example of logo design utilizing the names of three designers involved in a design contest. Their initials where P.K., J.D., and R.M.

High Desert Bullies

Humanely Bred AKC Bulldogs From a Ranch in the High Desert



All High Desert Bully pups are
bred humanely from our AKC
registered Sire and Dame.
Blah Blah Blah Blah Blah



Current, fully AKC Registered
English Bulldog
Pups now available
from High Desert
Bullies. Click Pup for Gallery!



contact info:

Lucie Marinov

15058 Mandan Road

Apple Valley, CA 92307

Kingsledylucie@yahoo.com

760-946-2227



Graphic Design

Freelance web design work done for an English Bulldog breeder in
Apple Valley, CA. This has been included for the "OMG PUPPIES"
Factor that is so often ignored in modern design work.

A photograph of a large body of water, possibly a lake or a wide river, with a dense forest of trees in the background. The water is dark and has small ripples. The trees are green and brown, suggesting an autumn scene. The sky is not visible.

Thank You

John Diller
160 W. 95th Street #6D
New York City, NY 10025-6661
210 872 3572
john@savetheocean.net