



FOUNDED
1853

THE POST-CRESCENT

Appleton | Fox Cities, Wisconsin

A GANNETT COMPANY

Sunday, May 26, 2013

CRL care facilities rack up state fines

Investigator finds company suffers systemic problems

By Adam Rodewald
Gannett Wisconsin Media

OSHKOSH — Joanne Suszek died after a two-week run of care failures and inadequate treatment by her assisted living home staff, who, in the end, waited 60 minutes before calling 911 for help.

The 86-year-old Alzheimer's patient experienced three falls, a compression fracture, constant diarrhea, dehydration and increasing lethargy in the eight days before her death at Lakeshore Manor in Oshkosh.

A state investigation into her death found caregivers repeatedly mixed up her medications, didn't notify her doctor or family members about worsening health and failed to follow basic procedures when they found her lying unconscious in her bed Jan. 13, 2012.

Suszek's death is one of seven at assisted living homes owned by CRL Senior Living Communities during the past two years in which state regulators found serious care violations, a Gannett Wisconsin Media investigation found. State officials said they're close to initiating the process of revoking licenses at several CRL facilities where investigators found systemic problems. Company officials said they already have taken steps to correct problems identified by state regula-

See **FACILITIES**, Page A12

GOOD MORNING, FOX VALLEY

Today's **Best Bets**
www.postcrescent.com

MUSIC FEST: Celebrate De Pere continues at Voyageur Park in De Pere with two stages of live music. \$5 before 7 p.m., \$10 after. **11 a.m.**

CHAPEL CONCERT: Lawrence University Symphonic Band performs at the Memorial Chapel, Appleton. Free. **3 p.m.**



SOLDIERS' STORIES: History Museum presents "Not Forgotten: Appleton Soldiers" at Riverside Cemetery. \$7.50. **1 p.m.**

Index

Advice	C2	Life!	C1
Books	C4	Local	A3
Business	E1	Obituaries	B5
Careers	F2	Sports	D1
Voices	B1	Travel	C14
Crossword	C4	TV book .	Inside
Good Neighbors	C3	Vitals	A2
Homes	F3	Weather	B7
Horoscope	C2	Wheels	F6



7 40901 00050 0
Metro/State \$2
See Page 2 for pricing details
www.postcrescent.com

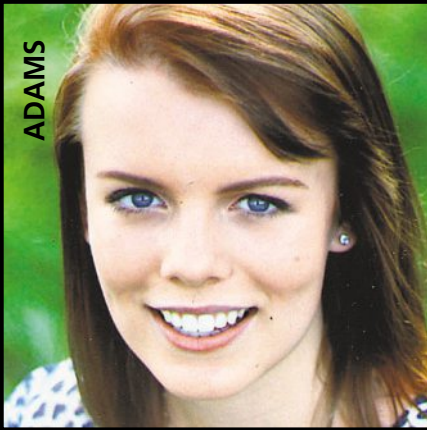

ADAMS

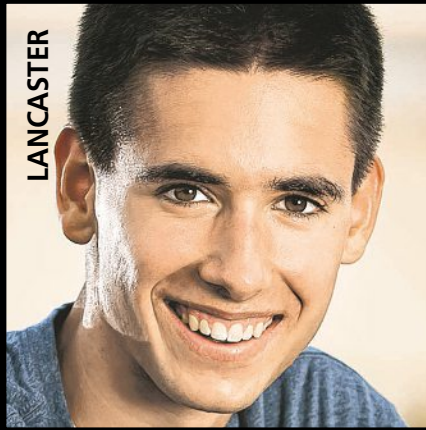

LANCASTER



VOSS

POST-CRESCENT MEDIA 2013

ACADEMIC ALL-STARS

Excellence in academics, extracurriculars, leadership and character define a host of high school seniors throughout the Fox Valley.

Each year for the past 26, Post-Crescent Media has recognized the standouts as Academic All-Stars. High schools nominate graduating seniors for the recognition, and a panel of editors and community members selects 15 for special recognition. All 57 nominees were presented in Saturday's newspaper. Today, meet the top 15 on **Pages A10 and A11**.

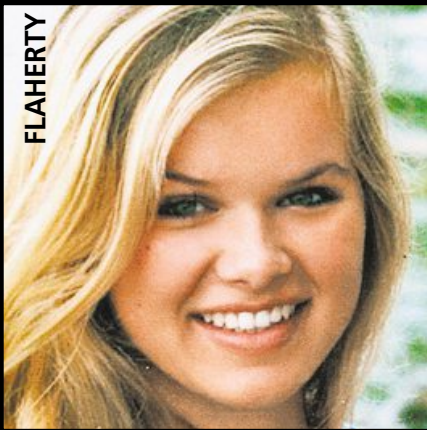

FLAHERTY

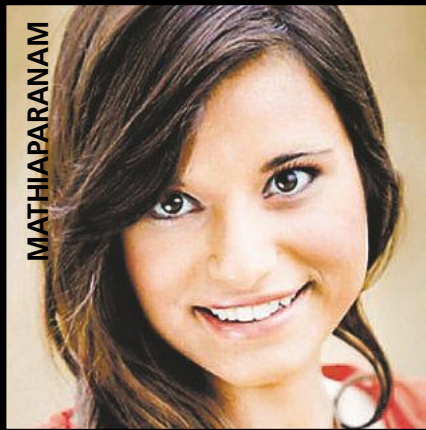

MATHIARAMAN

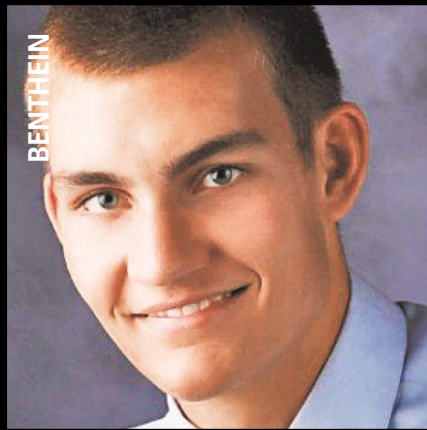

BENTHIEN

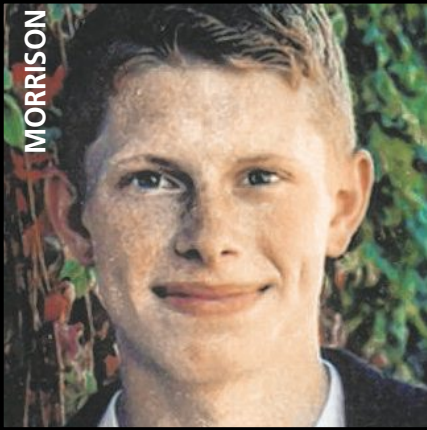

MORRISON

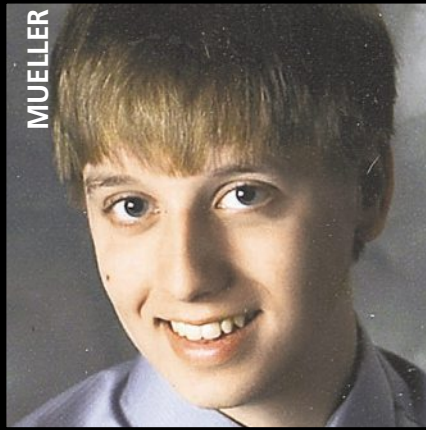

MUELLER



FRANKE

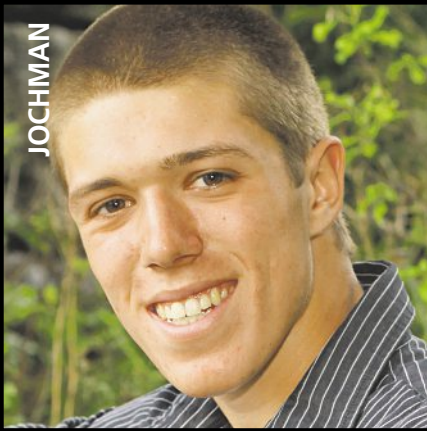

JOCHMAN



ROSELAWIT

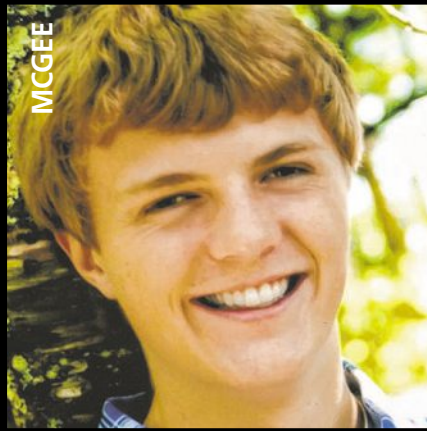

MCGEE

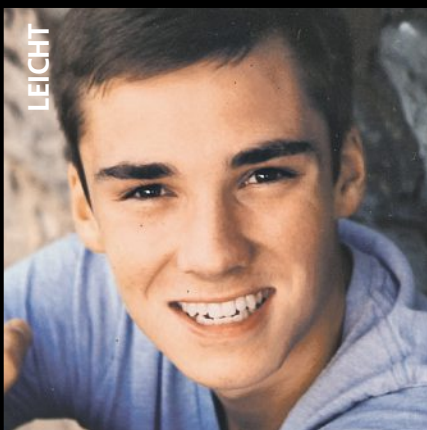

LEICHT



SHAPIRO



VANROSSUM

"I'm saving \$500 a month... that's a great deal in today's economy!"
Jay Carlson, Member/Owner

May is the Month & Today is the Day... Save on your mortgage!

- Choose your amortization up to 30 years!
- Just \$500 closing costs
- Bi-weekly payment options

Locked In for 10 Years

as low as **2.99%** APR*
(Minimum \$20,000 New Money)

COMMUNITY FIRST CREDIT UNION
Apply Today! (920) 830-7200
www.communityfirstcu.com

Lowest rate available 2.99% Annual Percentage Rate (APR). Rate based on credit score and account relationship. Checking with direct deposit required for best rate. *\$20,000 new money required. Maximum 80% loan-to-value (LTV) on single family owner occupied first mortgages only. Purchases, loans over \$249,999 and LTVs over 80% carry different closing costs. See a Mortgage Lender for details. LTVs over 80% require private mortgage insurance. Non-refundable closing costs of \$500, some restrictions may apply. Construction loans not eligible. Payment example: Monthly payment on \$100,000, 30 year amortization, 80% LTV, APR of 2.99% results 119 in payments of \$416.46, and a final payment of \$76,137.50. Example includes \$500 closing costs. Payment example does not include taxes and insurance. Rate subject to change without notice.

