

Cover Page

Shoulder Strap Nursing Cover

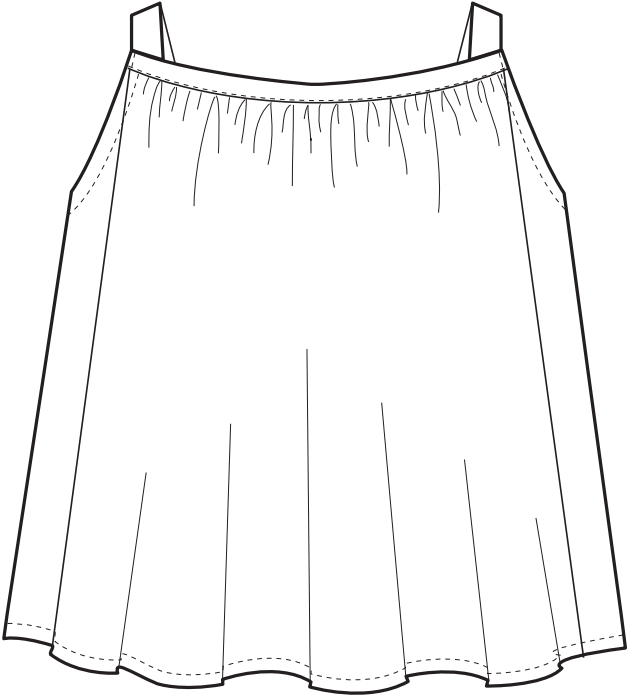

FRONT



BACK

Material

Shoulder Strap Nursing Cover

Description	Shoulder Strap Nursing Cover
Size Equivalents	One Size

Main Material (Woven)

Material Description	Fiber Content	Yarn Size/Count	Finishing/Washing Method	Placement	Special Notes
Cotton Poplin	100% Cotton	TBD	Chemically treated for flame retardancy	Body	Pls source 132x72, 40's or 60's poplins and submit for apvl.

Trimmings

Description	Qty	Size	Placement	Color
Metal Buckle	2	1"	Placed on shoulder straps for adjustability(see reference sample)	Silver
Thread- Cotton-Covered Polyester			All stitching	DTM Ground
Polyester Boning		5/8"	Encased in neck binding	



FRONT



BACK

Construction Detail & Grid

Shoulder Strap Nursing Cover

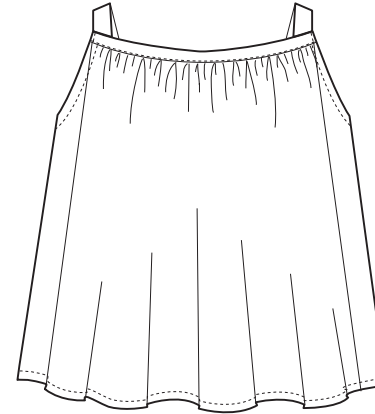

FRONT

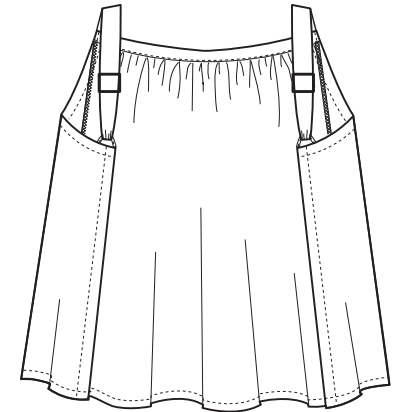

BACK

Description	Shoulder Strap Nursing Cover
Size Equivalents	One Size

Feature Detail	Measurement	Stitch Type	Comments
All seams		Overlock	4 or 5 thread safety seam, 10-12 SPI. Seam strength must meet 20 lbs.
Neck Finish	3/4"	Single Needle edgestitch	Clean finished with 3/4" self binding. 5/8" boning is encased in binding(see reference sample).
Shoulder Straps	7/8"		Straps are 2 ply self and clean finished, no topstitching. Strap end is inserted into neck binding turned up and topstitched to top edge of binding to hold in place. There is a 1" buckle on straps for adjustability. Self fabric loop is placed through strap and attached into side panel/armhole edge finish. See reference sample is needed.
Armhole/Side Panel edge finish and Bottom Hem	5/8"	Single Needle edgestitch	Double bendback edge to clean finish.

Please note we are looking for the most cost effective methods of construction. If you feel the construction methods listed here can be simplified to reduce cost, please let us know.

Construction Detail & Grid

Shoulder Strap Nursing Cover

Seam. See reference sample.

3/4" self binding. 5/8" boning is encased into binding.

Gathering along neckline. Gathering should be reduced slightly from amount shown on reference sample.

5/8" dbl bendback w/sngl ndl edgestitch

FRONT BODY CONSTRUCTION

7/8" Strap

1" buckle

1/4" 2 ply self loop inserted into Side Panel edge finish. Edgestitch loop to clean finish. See reference sample.

5/8" dbl bendback w/sngl ndl edgestitch

BACK BODY CONSTRUCTION

Construction Detail & Grid

Shoulder Strap Nursing Cover

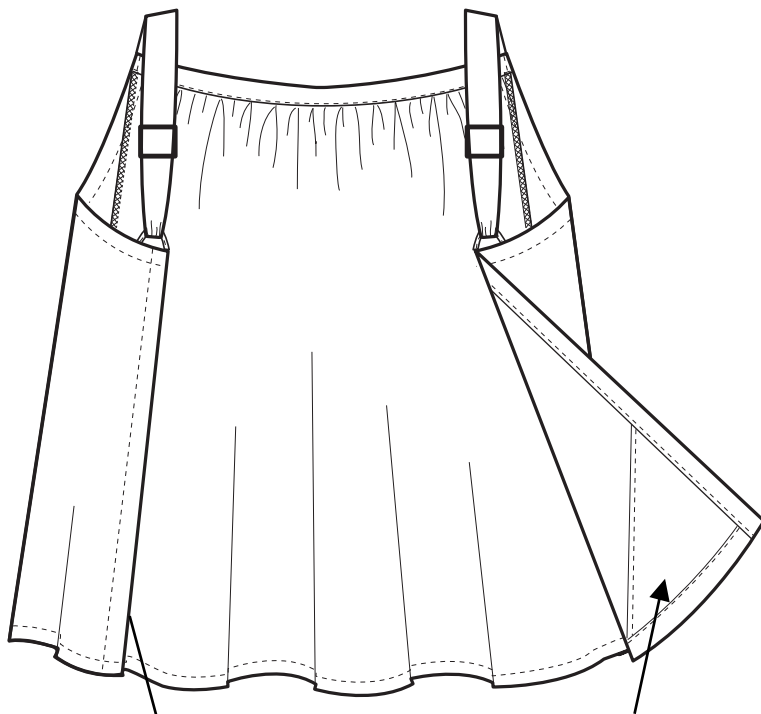

THERE IS AN INSIDE POCKET ON BOTH SIDE PANELS

BACK SKETCH SHOWING INSIDE POCKET

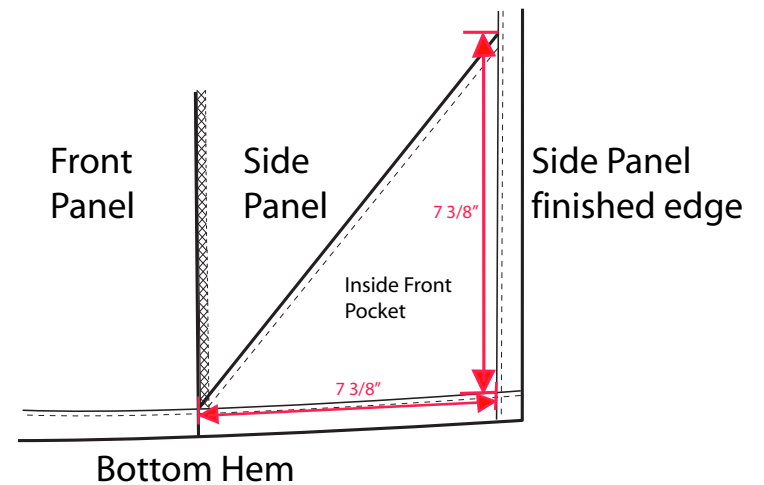

INSIDE POCKET CONSTRUCTION

Care

Shoulder Strap Nursing Cover

Description	Shoulder Strap Nursing Cover
Size Equivalents	One Size

Care Instructions	
Washing	
Cycle	
Bleaching	
Drying	
Ironing	
Dry Cleaning	
Special	

Special Instructions
<ul style="list-style-type: none">- Garment must be tested for color fastness- Garment will be chemically treated for flame retardancy



FRONT



BACK

Colorway

Shoulder Strap Nursing Cover

Description	Shoulder Strap Nursing Cover
Size Equivalents	One Size

Material Description	Placement	Colorway 1	Colorway 2
Cotton Poplin	body		



FRONT

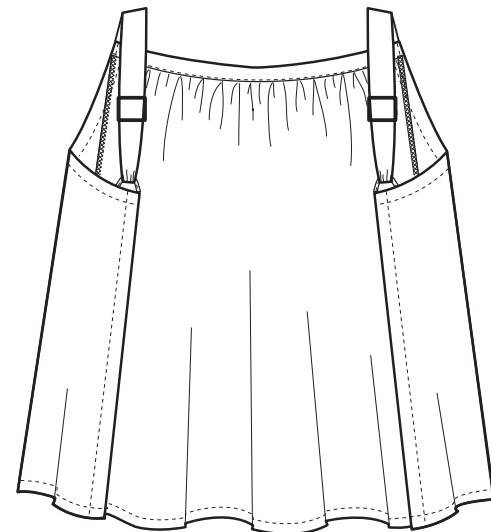

BACK