

Proposed First Floor

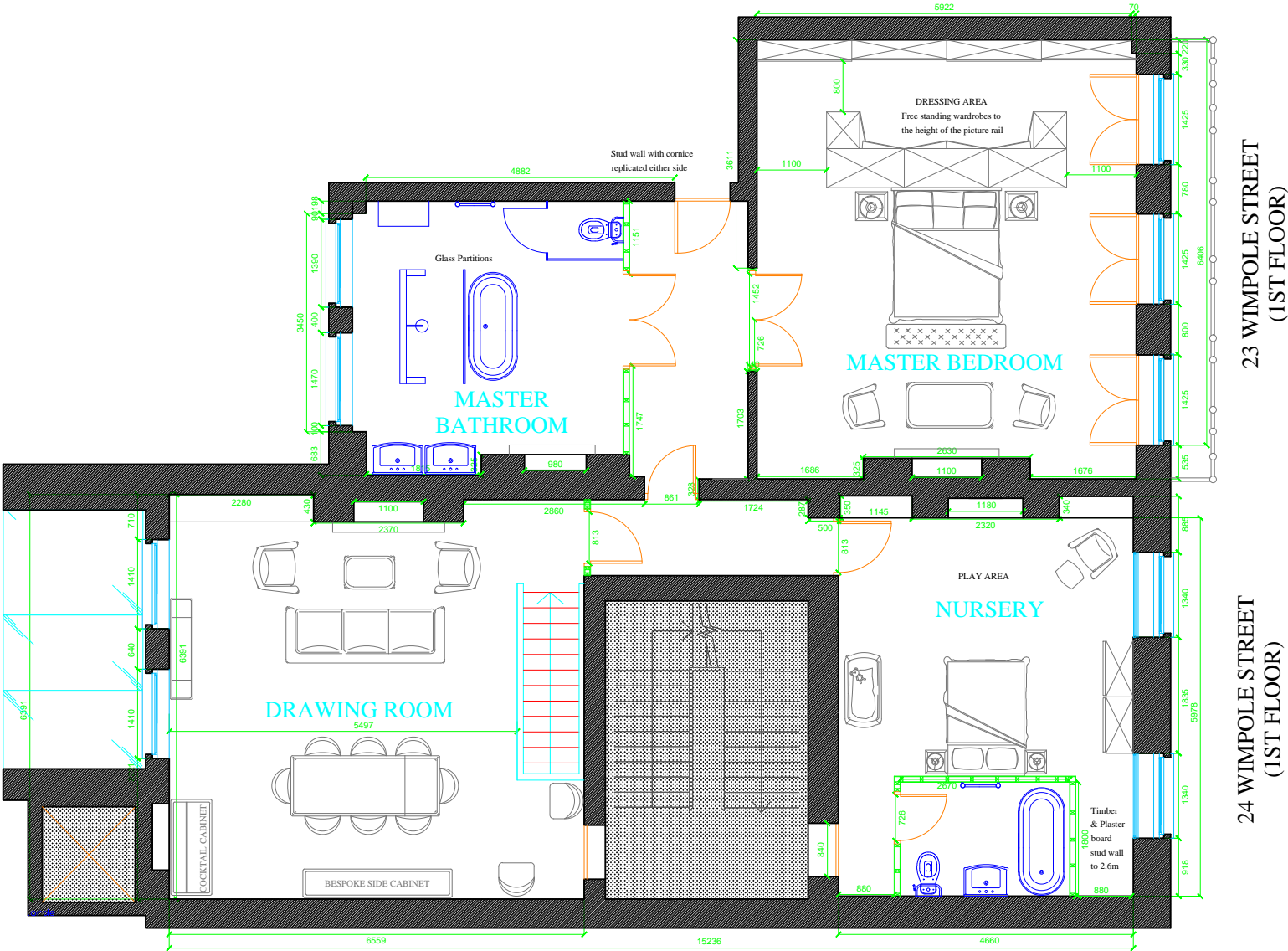

REV	DATE	REVISIONS
DO NOT SCALE ALL DIMENSIONS TO BE CHECKED ON SITE.		
FOR PLANNING		
TITLE: PROPOSED FIRST FLOOR		
CLIENT: MR & MRS SCOTT		
PROJECT: LONGFORD HOUSE		
ADDRESS: 23/24 WIMPOLE ST. W1G 8GH		
JOB No:	101	DWG No.
DATE:	20.12.13	003
SCALE:	1:100 @ A1	REV
DRAWN:	JG	A
KHAN & GASKIN ARCHITECTURE / INTERIOR DESIGN		
LAMBERT HOUSE, LUDGATE SQUARE, EC4M 7AS OMAR: 0781 6 759 939 / O.KHAAN.08@GMAIL.COM		