

Levisham



Celtic Carving of a Dragon



14th Century Carving



12th century Carving

The Levisham project was to create an exhibition on the Mystery of the church in the valley. The teams budget was £300, which paid for materials and traveling costs.

As part of the team I was asked to do the illustrations above and to the right. The 14th Century carving and the illustrated reconstruction were used in the final exhibition, which I helped construct.



From Left to right the Levisham Team:

Michael Salvati
Siobhan McKilroy
Gillian McNee
Samantha Robson
Lindsey Barchen
Daniel Ashmore
Sylvia Embling (Client)
Betty Halse (Client)



Illustrated reconstruction of site

Levisham

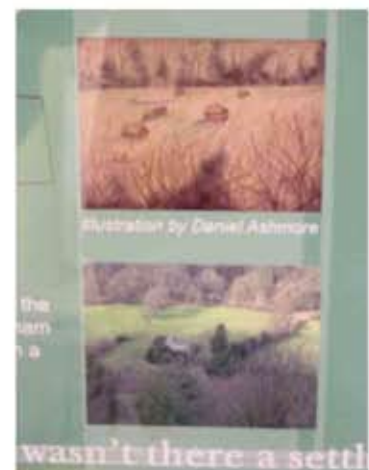

Work in place and the Levisham exhibition in use