

Georgia Institute of Technology
Clough Undergraduate Learning Commons

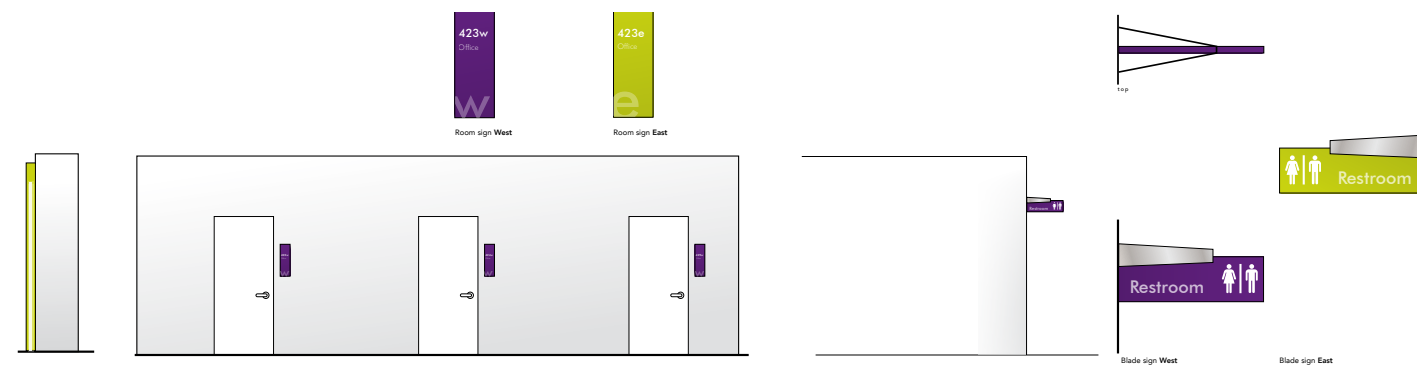
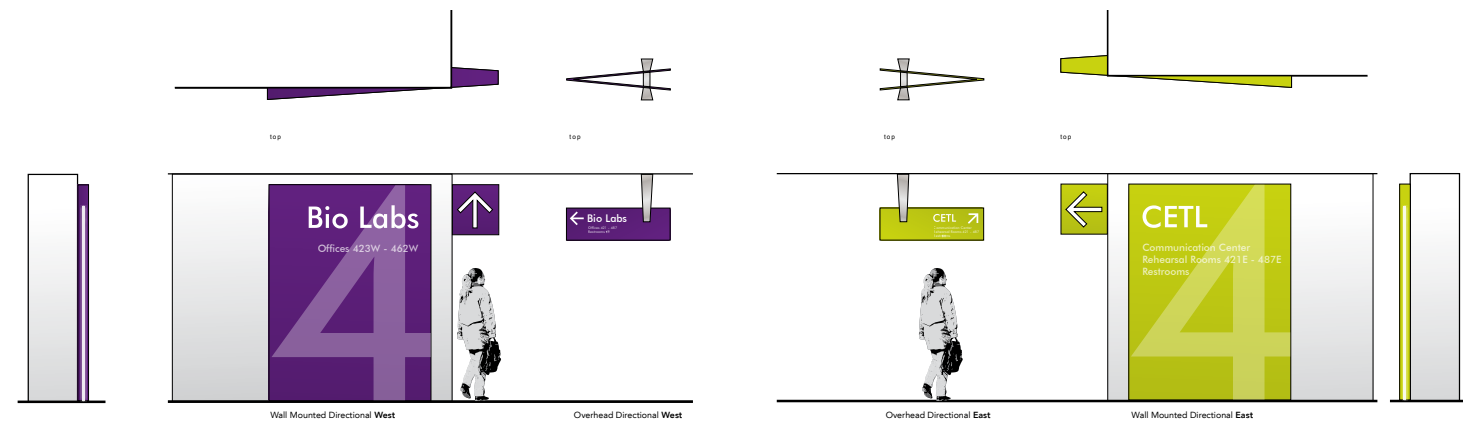
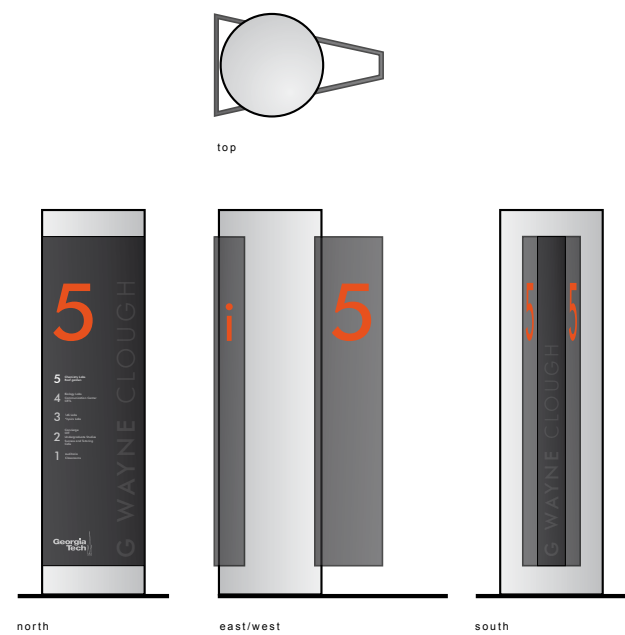
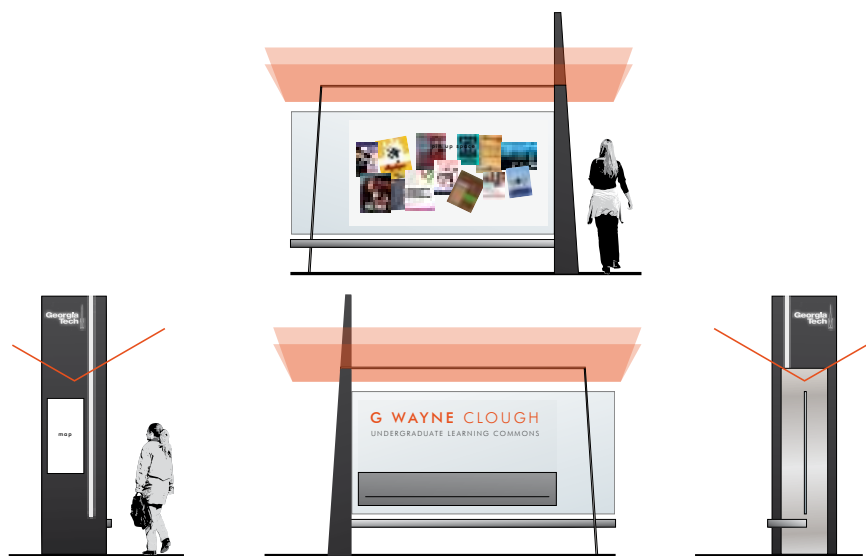

Wayfinding system and signage concepts drawn in Illustrator.

The system is designed to complement the architecture while quickly and efficiently routing students, staff, and visitors to their destinations. The system is based on the building's two main corridors with the wayfinding split into "East" and "West" sections. Each section is identified by color (purple = west, green = east) as well as the primary function on that corridor, i.e. "Bio Labs".

Designed while employed by Stanley Beaman & Sears.