

Eastern Elevation

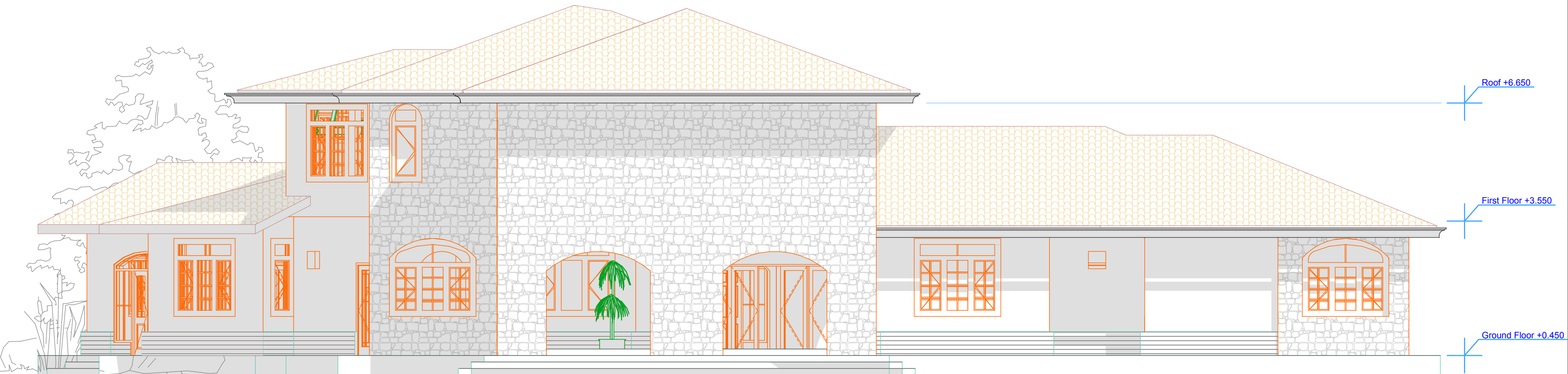

Western Elevation

General Notes

1. All Dimensions to be checked on site. Written dimensions to be preferred to scale dimensions.
2. All walls less than 200mm thick, to be rein- forced with hoop iron at every alternate course.
3. All reinforced concrete work is to be in accordance with structural engineer's details.
4. All sanitary work to be in accordance with Local Authorities Rules and Regulations.
5. Where drain passes under building or drive-way area, pipe to be of cast iron or encased in 150mm Concrete.
6. All waste pipes and soil pipes are to be in ducts and the bends to have all cleaning eyes accessible from outside.
7. All windows and external glazed doors on ground floor to have burglar proofing to Architect's detail.
8. All door frames to be rebated, moulded and be full width of wall with moulded architraves to detail, provide rubber door stops to all doors.
9. Staircase and lobby doors to be self-closing and 1/2 hour fire resitant.
10. All internal plaster to be two coats steel float.
11. All manholes within building area, drive-way and outside to have heavy duty air-tight covers and be sealed.
12. Provide P.V.C 125x100 ex or equivalent rainwater down pipes and 125x100 ex P.V.C gutter with brackets etc. where shown.
13. All painting to be 3 coats.
14. Lay 1 layer of paving slabs 600x600 on sand along the perimeter of the building where shown.
15. Samples of fittings, materials etc. to be produced and approved before commencing work.
16. All windows to have P.C. cills, built-in P.V., Pelmet boxes and timber internal window cills and skirtings.
17. Steel trusses/portal frames and purlins to be painted with 2 coats of oil paint.
18. Fire fighting equipment to be provided and installed by Building Fire Consultants where shown on plan.

Company Title



JOPHCO ENGINEERING & CONSTRUCTION CO.LTD.

Kalolo
Juba
South Sudan
211

Job Title

PROPOSED RESIDENTIAL HOUSE TO BE BUILT AT PLOT NO 277 - 267 NYAKORON SOUTH EAST

Juba
South Sudan
211

Drawing Name

ELEVATIONS

Clint

Isaac Chol Riak

Drawn by
Ahmed Mandel

23 Feb 2012

Checked by
Bedr Aldeen Ahmed

23 Feb 2012