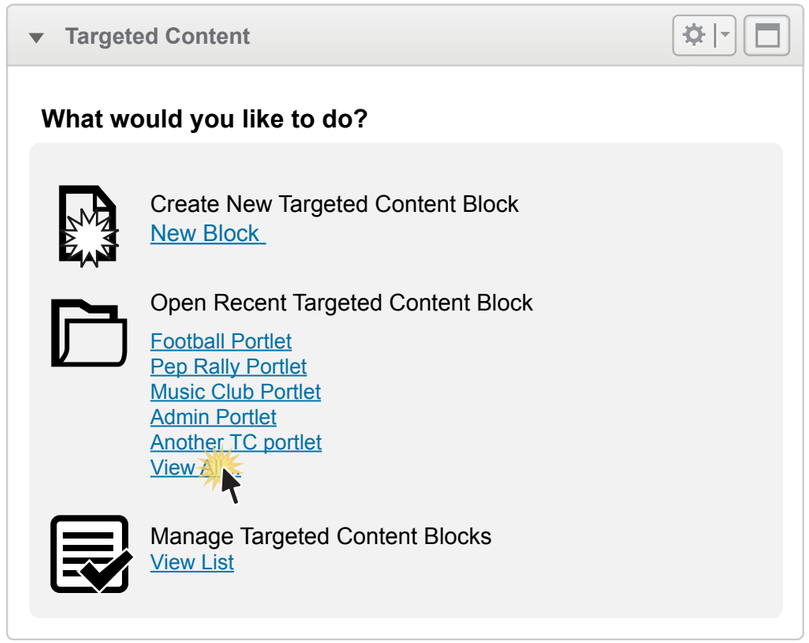

UI Specifications

Targeted Content Portlet (US #601)

Task: Layout for Targeted Content

Behavioural Notes:

1 This is what users see when they drop the Targeted Content (TC) portlet onto the page.

Create New TC Block
Clicking New Block takes the user to the TC Editor

Open Recent TC Block
A list of the last 5 TC blocks shows up for quick access. If no TC blocks exist yet, only "View All..." shows. Clicking "View All..." takes the user to the complete list of TC Blocks.

Manage TC Blocks
Clicking the "View List" link takes the user to the complete list of TC Blocks.

LEGEND

= Mouse Click

US # = User Story

1/6/2011
Created by: Christian Larsen

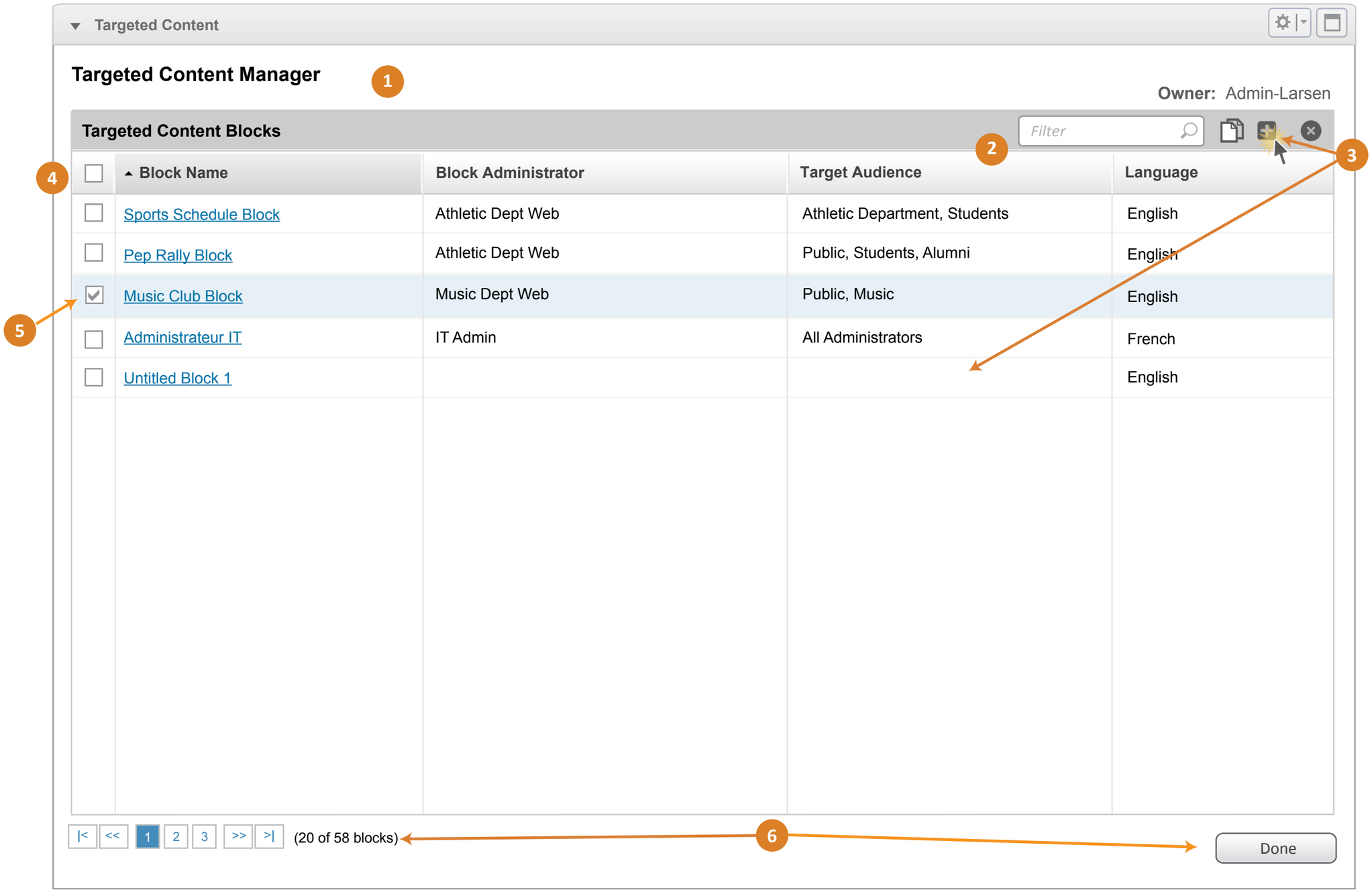

UI Specifications

Targeted Content Portlet (3401)

Task: Block Manager

Behavioural Notes:

1 All Targeted Content blocks are stored in a data grid. Page displays in Maximized View.

2 The data grid can be filtered dynamically to make it easier to find a desired portlet. Users can also click on the sortable column headers as another way to find the Blocks they want.

3 Block controls are in the table header. TC Admins Add and Remove Blocks here. Clicking Add inserts a new row with the Block name as "Untitled Block 1" as a link. Subsequent Blocks added are incremented "Untitled Block 2", etc...Selecting a link takes the user to the TC Editor.

Column headers sort data in an 4 ascending and descending manner as reflected by the header. Visually, the column appears highlighted. Users may also click on the column header checkbox to perform a "Select 5 All" action. Each row has a checkbox. User click the checkbox to select the row.

6 A pagination control appears if necessary. Clicking Done returns the user to the previous page.

LEGEND

= Mouse Click

Targeted Content

Targeted Content Manager

Owner: Admin-Larsen

Targeted Content Blocks

Filter

	Block Name	Block Administrator	Target Audience	Language
☐	Sports Schedule Block	Athletic Dept Web	Athletic Department, Students	English
☐	Pep Rally Block	Athletic Dept Web	Public, Students, Alumni	English
☐	Music Club Block	Music Dept Web	Public, Music	English
☑	Administrateur IT	IT Admin	All Administrators	French
☐	Administrateur IT Copy	IT Admin	All Administrators	French
☐	Untitled Block 1			English

|< << 1 2 3 >> >| (20 of 58 blocks)

Done

UI Specifications

Targeted Content Portlet (#3468)

Task: Duplicating a Block

Behavioural Notes:

1. To duplicate a block, a user begins by selecting the block for duplication.
2. Clicking on the Duplicate icon on the table header bar creates a copy of the selected row and appends the new blocks directly below the selected item. Only one block can be duplicated at a time. The duplicate icons should disable if more than one row is selected.
3. The new name of the duplicate show the name of the selected item followed by "Copy"

LEGEND

= Mouse Click

Targeted Content

Targeted Content Manager

Owner: Admin-Larsen

Targeted Content Blocks

Filter

	Block Name	Block Administrator	Target Audience	Language
☐	Sports Schedule Block	Athletic Dept Web	Athletic Department, Students	English
☐	Pep Rally Block	Athletic Dept Web	Public, Students, Alumni	English
☐	Music Club Block	Music Dept Web	Public, Music	English
☐	Administrateur IT	IT Admin	All Administrators	French
☐	Administrateur IT Copy	IT Admin	All Administrators	French
☐	Untitled Block 1			English

1

|< << 1 2 3 >> >| (20 of 58 blocks)

Done

Behavioural Notes:

1 To edit a block, a user clicks the link of the block to edit. The screen refreshes with the block loaded in the the editor in maximized view.

LEGEND

= Mouse Click

Task: Load State of Editor

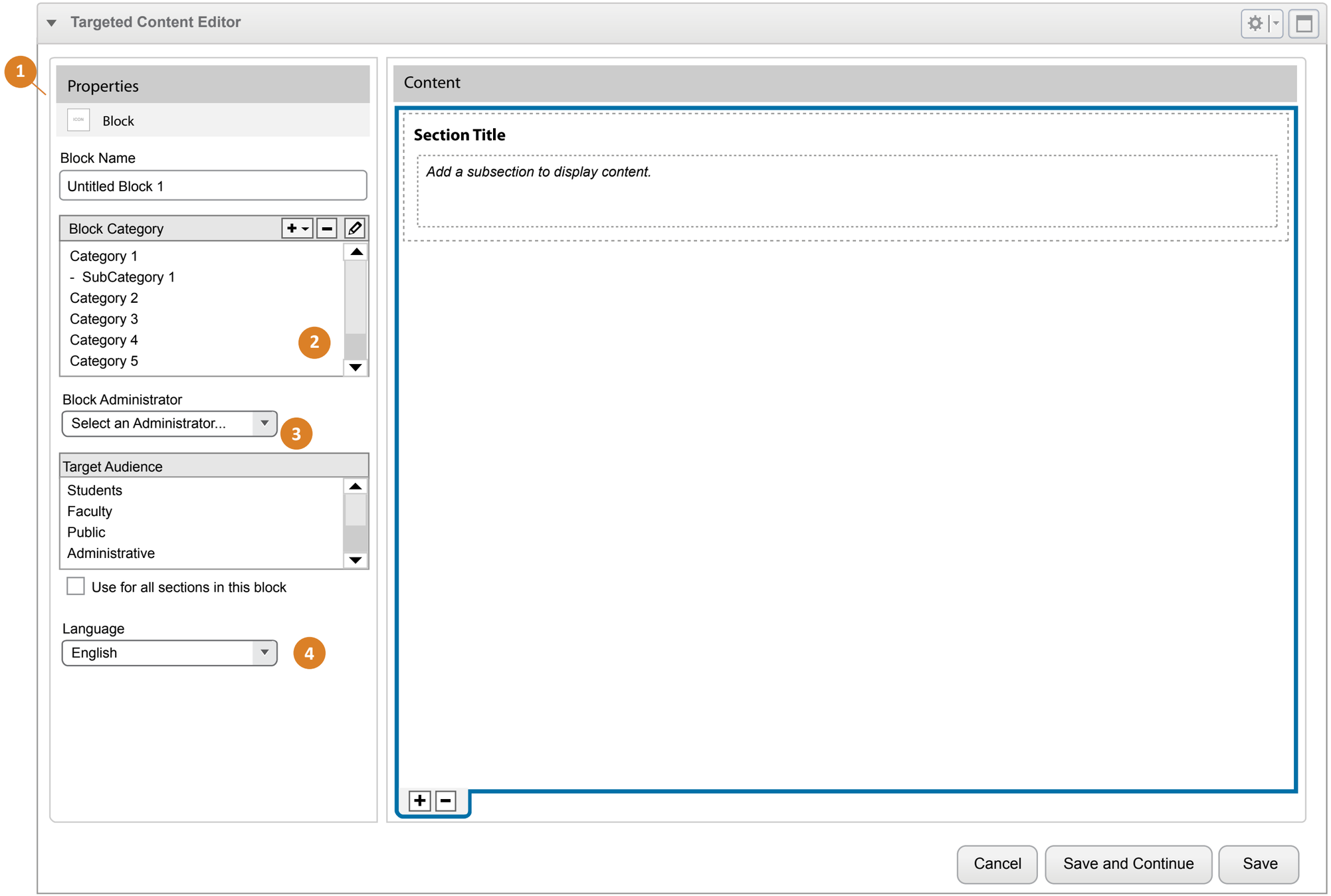

Behavioural Notes:

1 The editor loads with the Block selected. This causes the Block properties to display in the Properties panel. Every block also has one section and one subsection container loaded by default.

2 A canned set of categories ship with the product and displays in the Blocks panel.

3 The Block Administrator control changes based upon the dynamic group of the current administrator type. A Luminus Admins see a drop down containing the dynamic groups available on the system. A Targeted Content Admins see a read-only text field.

4 The language setting provides a way for TC Admins to track the langauage that the content is written in. It does not translate language for the user. It is mere is a piece of metadata. This same setting appears in the TC Manager in the Language column.

1/6/2011

Created by: Christian Larsen

UI Specifications

Targeted Content Portlet (3397)

Task: Name Block

Targeted Content Editor

Properties

Block

Block Name

Football Schedule Block

Block Category

Category 1
- SubCategory 1
Category 2
Category 3
Category 4
Category 5

Block Administrator

Select an Administrator...

Target Audience

Students
Faculty
Public
Administrative

Use for all sections in this block

Language

English

Content

Section Title

Add a subsection to display content.

Targeted Content Blocks

	Block Name	Block A
☐	Sports Schedule Block	Athletic
☐	Pep Rally Block	Athletic
☑	Music Club Block	Music D
☐	Administrateur IT	IT Admi
☐	Football Schedule Block	

Cancel | Save and Continue | Save

Behavioural Notes:

1. The Block is named in the Block Name field.

2. This is displayed in the Targeted Content Manager table and is only used to identify the block. It is not seen by target audience of this block.

1/6/2011

Created by: Christian Larsen

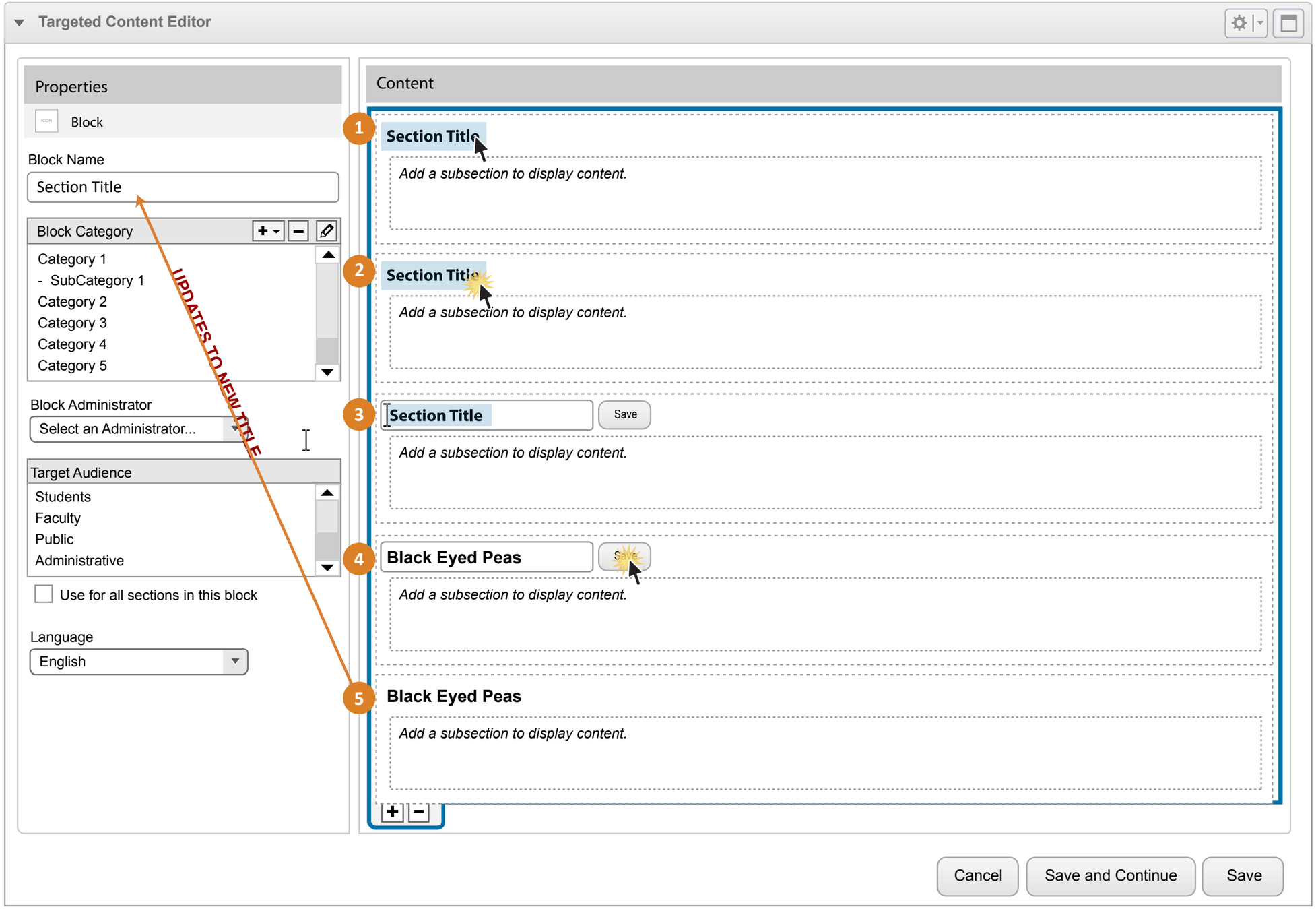

UI Specifications

Targeted Content Portlet (3397)

Task: Name Block - Inline editing

Behavioural Notes:

Another way to name a block is by doing it inline. this wireframe shows the steps for inline editing.

1 Inline editing starts when a user mouses over a Section Title. The title shows a rollover state, in this case, a blue high-light.

2 Clicking on the title converts the title to an editable state. The text nows displays in a text field, a save button adjacent to the field.

3 The text is in focus and ready for editing.

4 Once a new title is entered, the user clicks Save.

5 The user now sees the new title. The Save button and text field hide, the Block Name in the Block Properties.

This behavior could be used for all text fields and areas in the block

1/6/2011

Created by: Christian Larsen

Task: Categorizing / Add Category

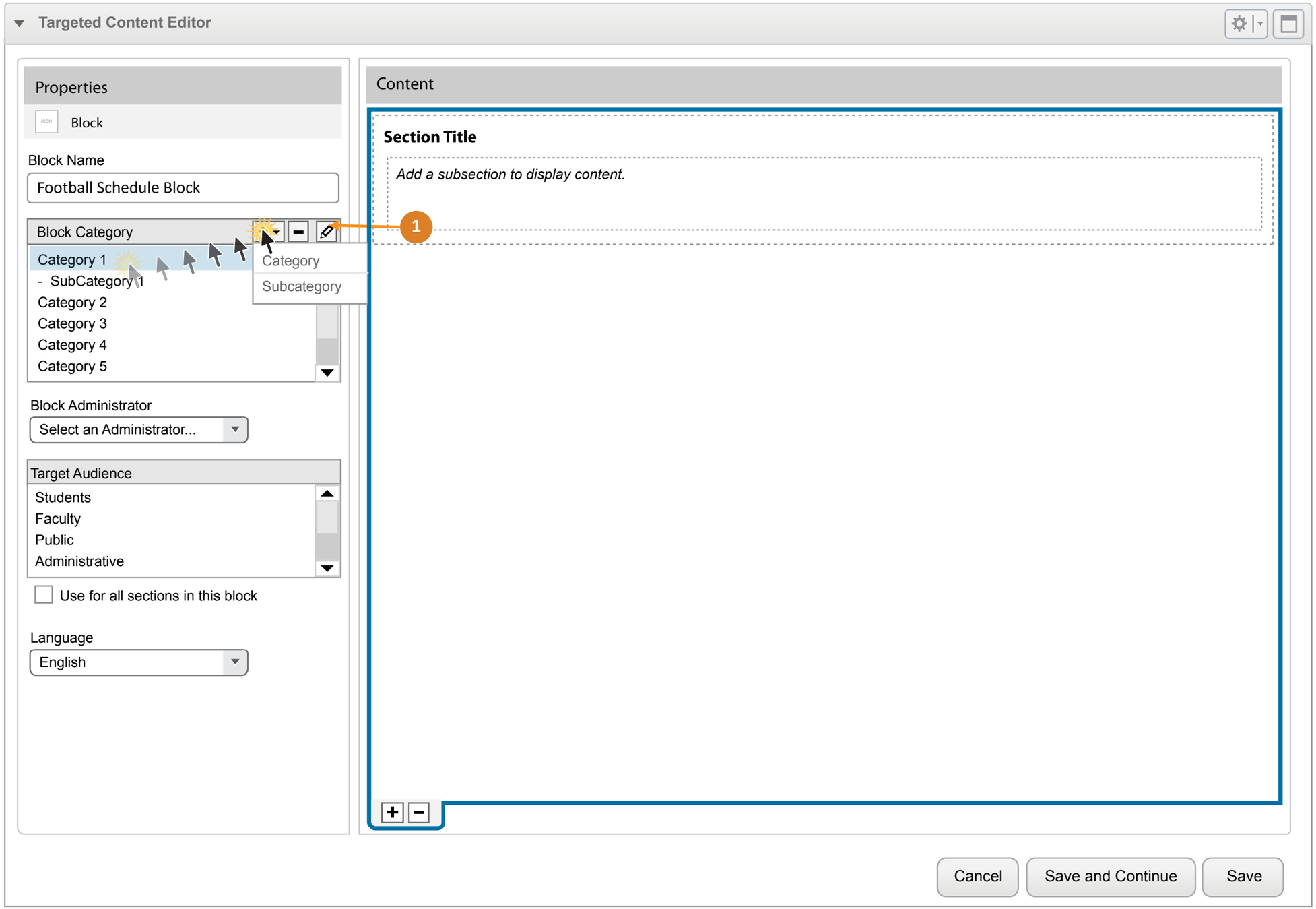

Behavioural Notes:

1 Users can organize their blocks in categories. Selecting a category from the list places the block in the selected category.

Users manage categories with the Add/Remove control. A new category is appended to the bottom of the list. Users can drag values to the desired position. The Subcategory button is disabled if no category is selected. If a category is selected, the new subcategory is added to the selected category.

LEGEND

= Mouse Click

1/6/2011

Created by: Christian Larsen

UI Specifications

Targeted Content Portlet (3443)

Task: Managing Categories

Targeted Content Editor

Properties

Block

Block Name

Football Schedule Block

Block Category

Category 1
- SubCategory 1
Category 2
Category 3
Category 4
Category 5

Block Administrator

Select an Administrator...

Target Audience

Students
Faculty
Public
Administrative

Use for all sections in this block

Language

English

Content

Section Title

Add a subsection to display content.

1

Cancel | Save and Continue | Save

Behavioural Notes:

1 Users can edit the categories by selecting the category in the list and clicking the Edit icon on the toolbar. The category is placed into an editable state with the category in focus ready for a new value.

LEGEND

= Mouse Click

1/6/2011

Created by: Christian Larsen

UI Specifications

Targeted Content Portlet (#3445)

Task: Deletving tCategory

Targeted Content Editor

Properties

Block

Block Name

Football Schedule Block

Block Category

Category 1
- SubCategory 1
Category 2
Category 3
Category 4
Category 5

Block Administrator

Select an Administrator...

Target Audience

Students
Faculty
Public
Administrative

Use for all sections in this block

Language

English

Content

Section Title

Add a subsection to display content.

1

Delete Category

This deletes the category from the Block Category list. All blocks assigned to this category will be placed under the category called "Unassigned".

Would you like to continue with the deletion of the category?

Cancel OK

Cancel Save and Continue Save

Behavioural Notes:

1 Users can remove category blocks from the list by selecting a category and then clicking the remove button.

2 Users are prompt to confirm the delete. Any blocks that exist under the category or subcategory of the pending category for deletion will be moved to the "Unassigned" category. User click OK to continue with the deletion.

LEGEND

= Mouse Click

1/6/2011

Created by: Christian Larsen

UI Specifications

Targeted Content Portlet (#3445)

Task: Managing Categories

Targeted Content Editor

Properties

Block Name

Football Schedule Block

Block Category

Category 1
- SubCategory 1
Category 2
Category 3
Category 4
Category 5

Block Administrator

Select an Administrator...

Target Audience

Students
Faculty
Public
Administrative

Use cntrl key to multi-select items

Use for all sections in this block

Language

English

Content

Section Title

Add a subsection to display content.

Cancel | Save and Continue | Save

Behavioural Notes:

1 Target Audience contains a list of dynamic groups of users who, when selected, are given access to view the content of the block on their pages. Multiple groups can be selected. This is simply a standard multi-select list.

2 The "Use for all sections in this block" checkbox sets all Target Audience lists in both the block and all sections to the same set of selections. This minimizes the work for the user. They can set it in one TA list and see the same selections for all blocks and sections. This should be checked by default.

LEGEND

= Mouse Click

1/6/2011

Created by: Christian Larsen

UI Specifications

Targeted Content Portlet (#3400)

Task: Block selection

Targeted Content Editor

Properties

Block

Block Name

Football Schedule Block

Block Category

Category 1
- SubCategory 1
Category 2
Category 3
Category 4
Category 5

Block Administrator

Select an Administrator...

Target Audience

Students
Faculty
Public
Administrative

Use for all sections in this block

Language

English

Content

Section Title

Add a subsection to display content.

1

Cancel | Save and Continue | Save

Behavioural Notes:

1 Users select Blocks by clicking anywhere in the block area. Action tabs display on Blocks, allowing users to add Sections. Each TC portlet can have only one block and they can't be removed, deactivated, or added to. The Block is the parent container for sections and subsections.

LEGEND

= Mouse Click

1/6/2011

Created by: Christian Larsen

SUNGARD

Peter Boots | Sign Out | Preferences | Help

Search...

Targeted Content Editor

Properties

Block

Block Name

Block Category

Category 1
- SubCategory 1
Category 2
Category 3
Category 4
Category 5

Block Administrator

Select an Administrator...

Target Audience

Students
Faculty
Public
Administrative

Use for all sections in this block

Language

English

Content

Section Title

Add a subsection to display content.

Section Title

Add a subsection to display content.

2

Section Title

Add a subsection to display content.

3

Add a section to the block

1

Cancel | Save and Continue | Save

UI Specifications

Targeted Content Portlet(#2380)

Task: Add New Section

Behavioural Notes:

1. Clicking Add on the Block action tab adds a new section to the block. Every sequential section is appended below the last section added.

2. New section from click of Add button

3. New section from 2nd click of Add button

LEGEND

= Mouse Click

1/6/2011

Created by: Christian Larsen

UI Specifications

Targeted Content Portlet (3411)

Task: Selecting Section

Targeted Content Editor

Properties

Section

Title

Section Title

Status

Active

Display in bulleted list

Open links with school frame

Target Audience

Students
Faculty
Public
Administrative

Use for all sections in this block

Content

Section Title

Add a subsection to display content.

Section Title

Add a subsection to display content.

Section Title

Add a subsection to display content.

Cancel | Save and Continue | Save

Behavioural Notes:

1. Clicking anywhere in the Section area selects the section.

LEGEND

= Mouse Click

1/6/2011

Created by: Christian Larsen

UI Specifications

Targeted Content Portlet (#2387, 2395)

Task: Rearranging Sections

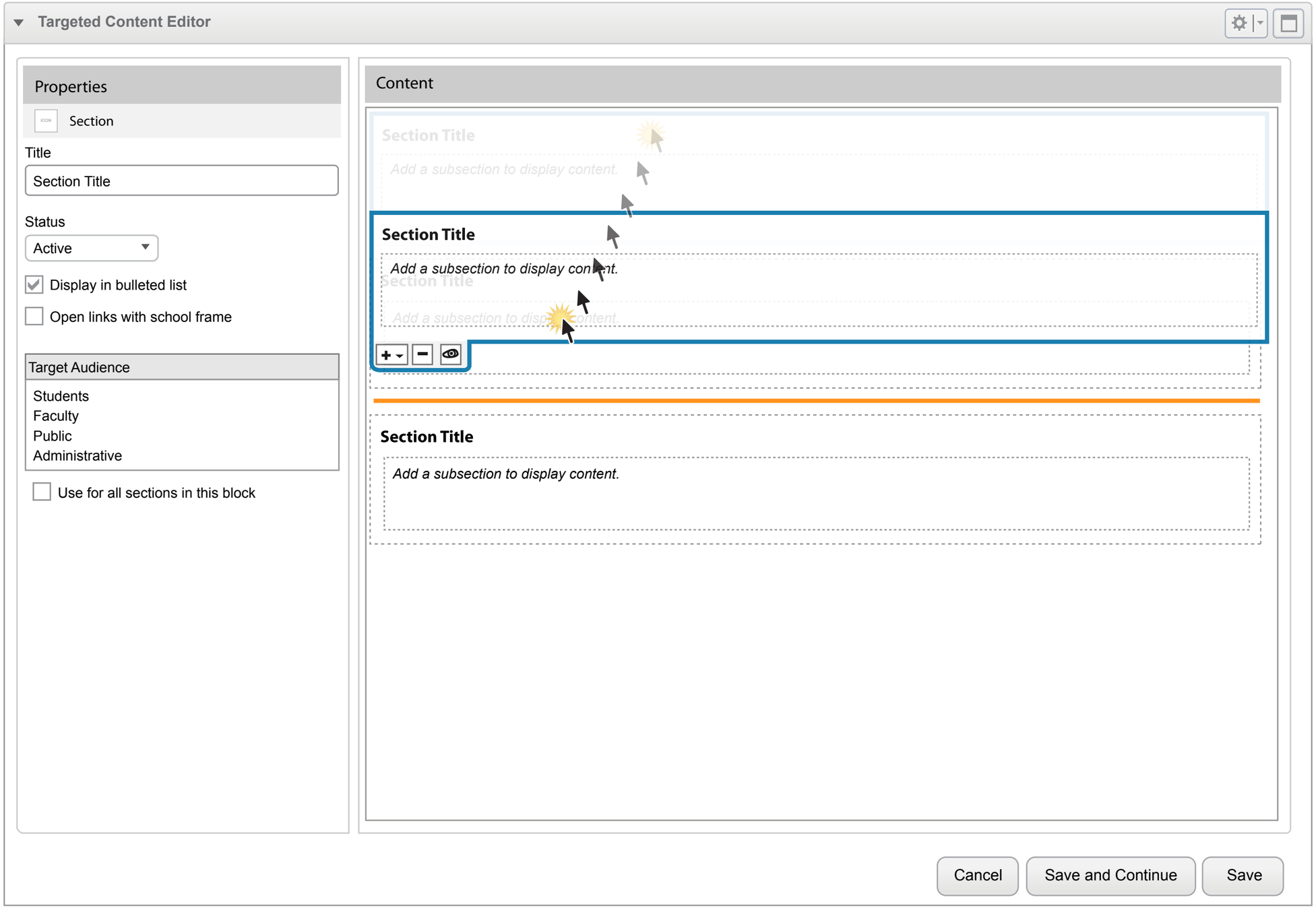

Behavioural Notes:

1 Sections can be dragged 'n dropped into their desired order. Opacity for the section dims as the section is in a dragging state. A visual indicator (orange line in wireframe) displays the target location.

The same action is used on subsections.

LEGEND

= Mouse Click

1/6/2011

Created by: Christian Larsen

UI Specifications

Targeted Content Portlet (#2382, 2411)

Task: Deactivating Section

Targeted Content Editor

Properties

Section

Title

Section Title

Status

Active

Display in bulleted list

Open links with school frame

Target Audience

Students
Faculty
Public
Administrative

Use for all sections in this block

Content

Section Title

Add a subsection to display content.

Section Title

Add a subsection to display content.

Set section as inactive

1

Section Title

Add a subsection to display content.

2

Section Title

Add a subsection to display content.

3

Cancel | Save and Continue | Save

Behavioural Notes:

1 Users click the Inactive icon on the Action tab to deactivate a section. This can also be done in the Properties panel. Tooltip appears on mouse hover.

2 Inactive section in an selected state (multi select not possible - demo purposes only). When a user clicks an inactive section, the border highlight and the Action tab displays, but the **contents are still greyed out**.

3 Inactive section not selected. Content and title greyed out. No Action tab.

LEGEND

= Mouse Click

1/6/2011

Created by: Christian Larsen

SUNGARD

Peter Boots | Sign Out | Preferences | Help

Search...

UI Specifications

Targeted Content Portlet (2397)

Task: Removing Section

Targeted Content Editor

Properties

Section

Title

Section Title

Status

Active

Display in bulleted list

Open links with school frame

Target Audience

Students
Faculty
Public
Administrative

Use for all sections in this block

Content

Section Title

Add a subsection to display content.

Section Title

Add a subsection to display content.

Section Title

Add a subsection to display content.

1

2

Cancel | Save and Continue | Save

Behavioural Notes:

1. Users click the Delete button to delete a section from the Canvas.
2. Removed section

LEGEND

= Mouse Click

1/6/2011

Created by: Christian Larsen

UI Specifications

Targeted Content Portlet (#2400)

Task: Naming a Section

Targeted Content Editor

Properties

Section

Title

1

Football

Status

Active

Display in bulleted list

Open links with school frame

Target Audience

Students
Faculty
Public
Administrative

Use for all sections in this block

Content

2

Football

Add a subsection to display content.

Cancel | Save and Continue | Save

Behavioural Notes:

1 Users name the Section in the Title field under the Properties panel. The title updates in real-time.

2 Section title completed.

Deleting the title value keeps the section title blank. It doesn't default back to "Section Title". This allow users to create titleless sections.

LEGEND

= Mouse Click

1/6/2011

Created by: Christian Larsen

Task: Adding Subsections

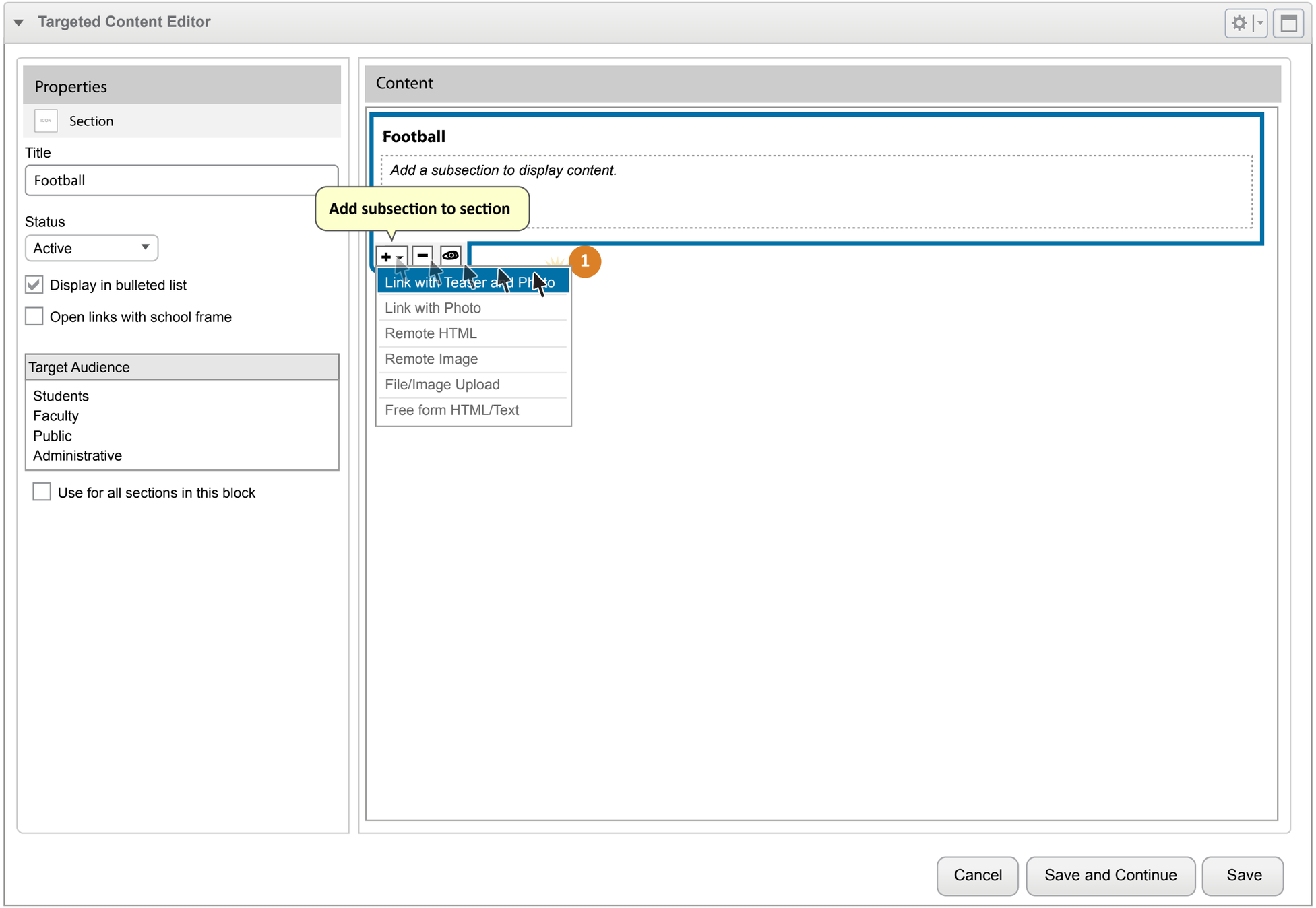

Behavioural Notes:

1 Users add Subsections by clicking add in the Action tab. The selected type is added in the Subsection container.

LEGEND

= Mouse Click

1/6/2011

Created by: Christian Larsen

UI Specifications

Targeted Content Portlet

Task: Selecting a Subsection

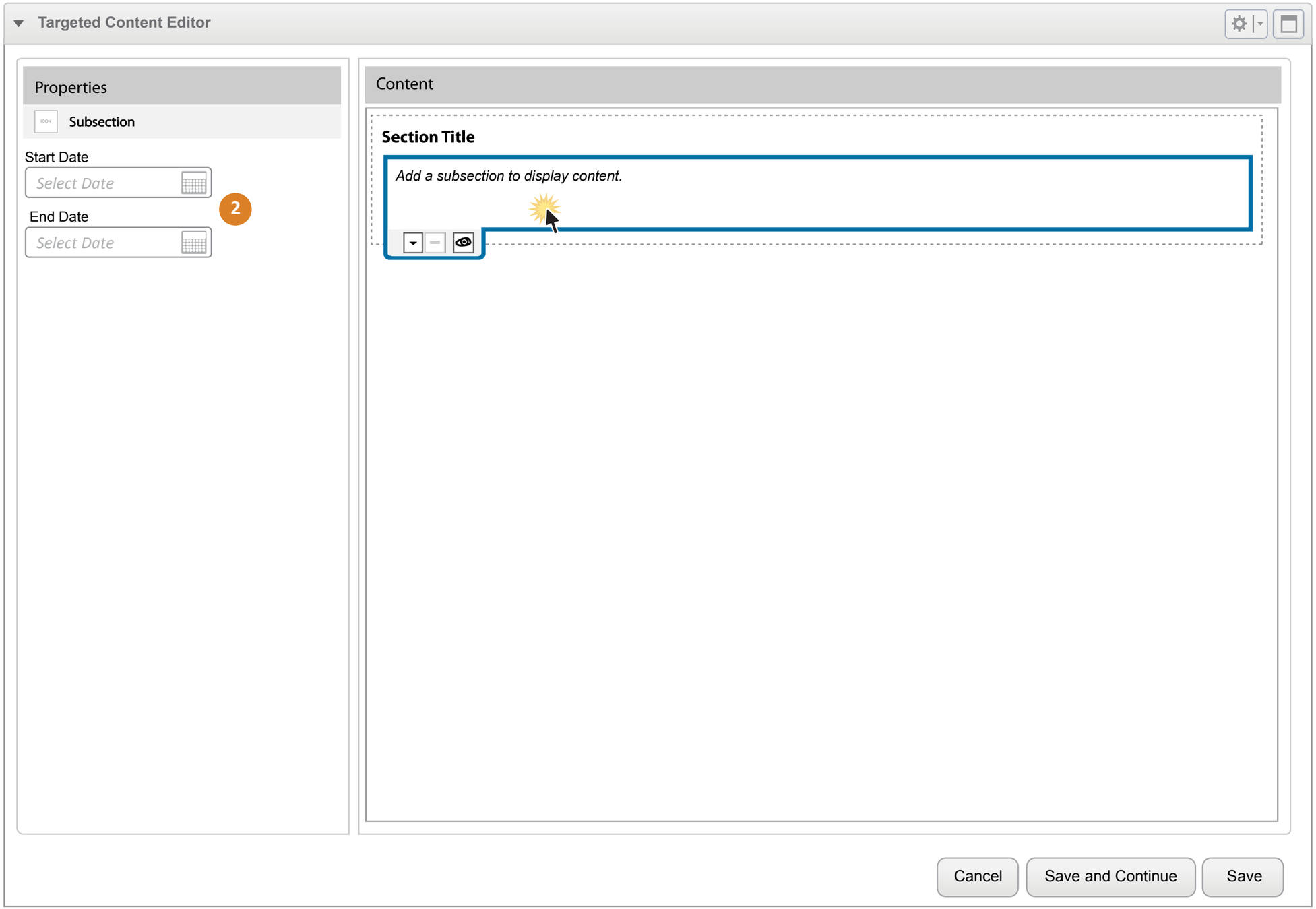

Behavioural Notes:

1 Clicking on any area of a subsection area puts it in a selected state. Action tabs appear.

2 Subsections can have a start date and end date that controls the duration of the subsection's appearance in the TC's portlet.

LEGEND

= Mouse Click

1/6/2011

Created by: Christian Larsen

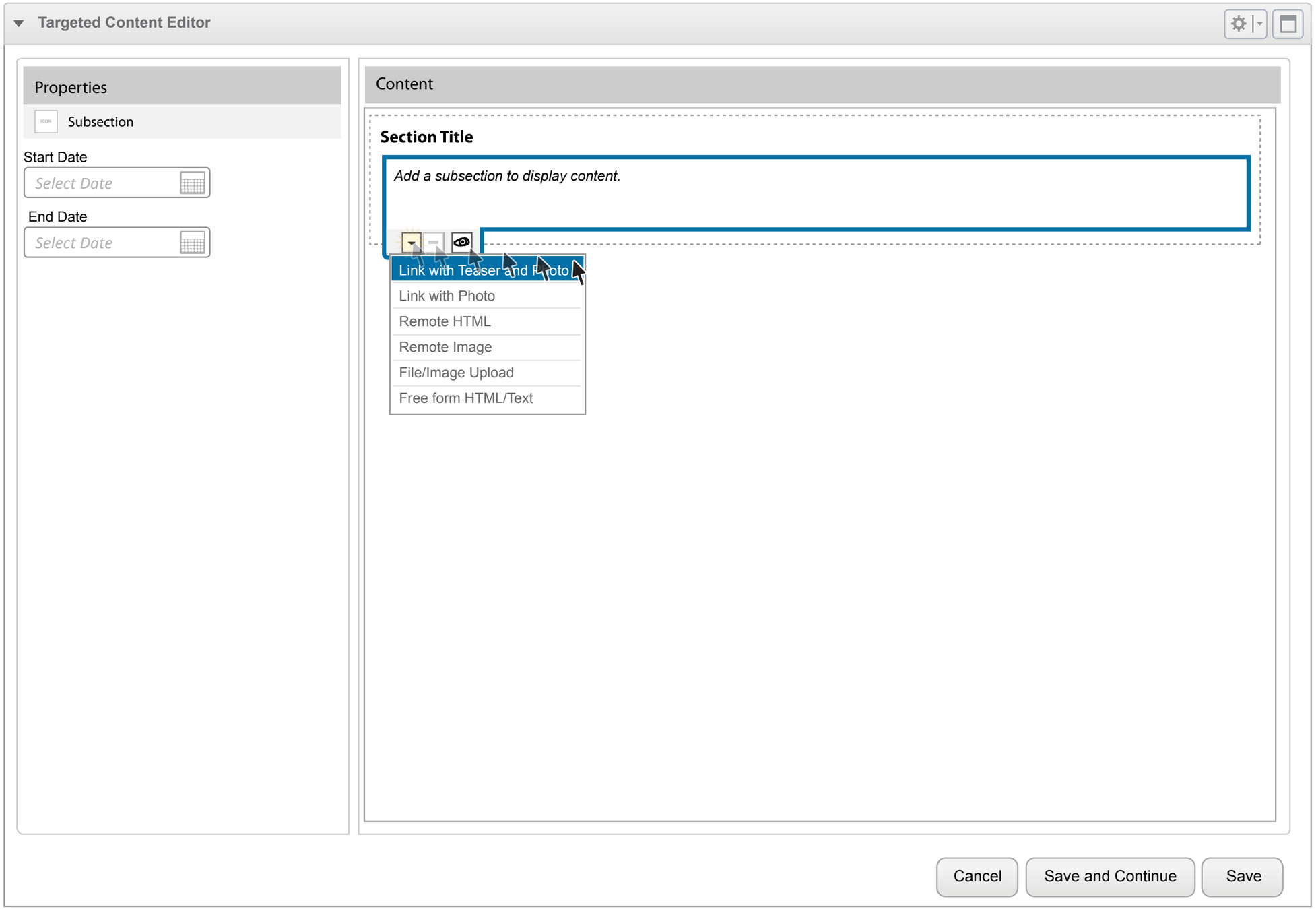

UI Specifications

Targeted Content Portlet

Task: Selecting a Subsection Type

Behavioural Notes:

1 Subsections types are selected on the Action tab drop down menu. Remove is disabled.

LEGEND

= Mouse Click

1/6/2011

Created by: Christian Larsen

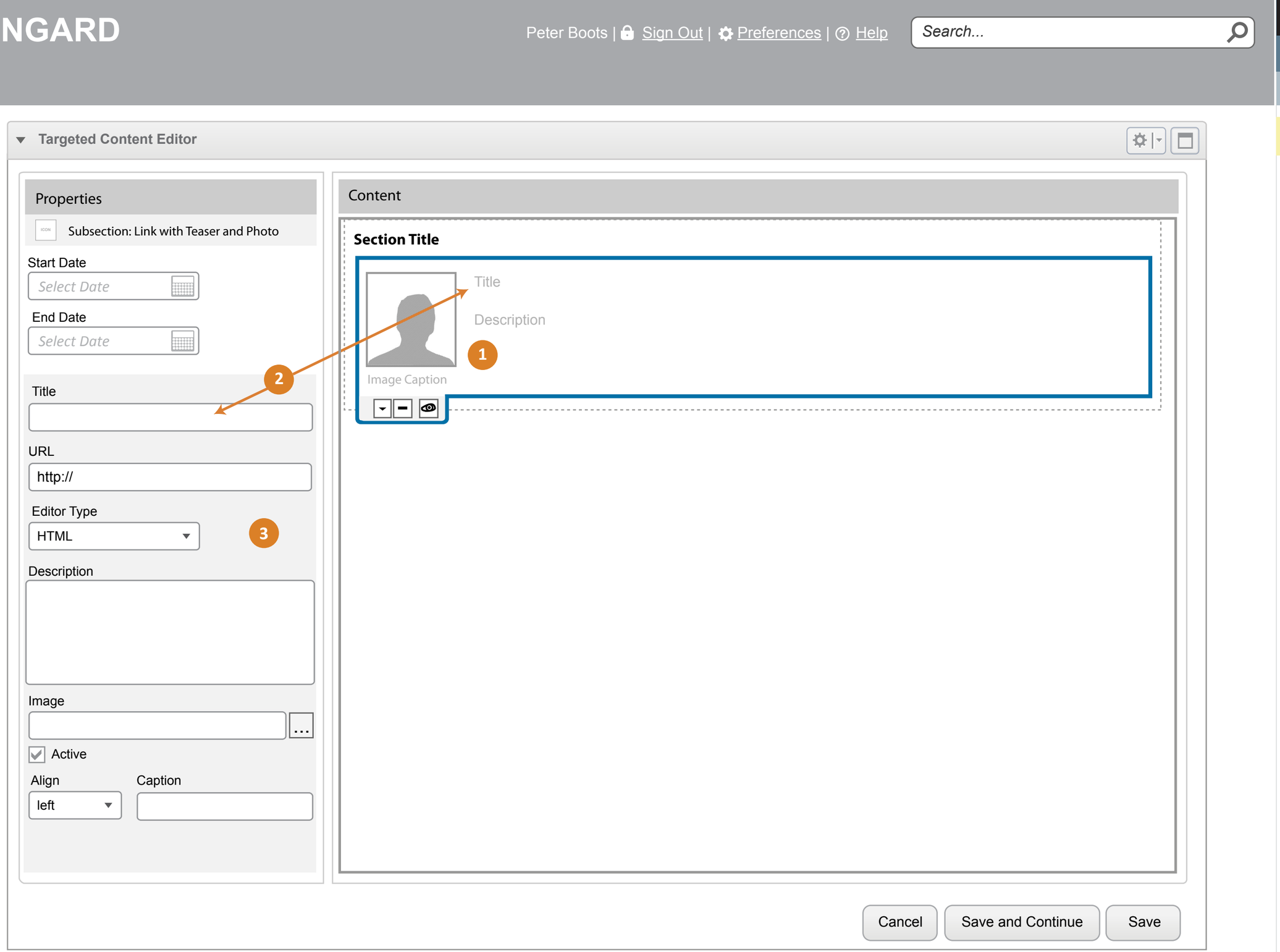

UI Specifications

Targeted Content Portlet (#2424)

Task: Link with Teaser and Photo subsection.

Behavioural Notes:

1 The Subsection type is now loaded with placeholders for image, the heading, and the desciption.

2 Users type in the values for the content either in Properties section or directly inline in the Content area. Adding text to the subsection inline follows the same behavior pattern as described on wire-frame 7 (Naming Block Inline).

3 All properties for the Link with Teaser and Photo subsection show in Properties panel.

Can we hide the RT Editor when the subsection is not selected so users can get an incontext feel for their content?

1/6/2011

Created by: Christian Larsen

UI Specifications

Targeted Content Portlet (#2424)

Task: Link with Teaser and Photo subsection.

Behavioural Notes:

1 Editing the parts of the subsection follow the same methods as described in the Name Block and Naming Block Inline wireframes (see WF 6,7)

Targeted Content Editor

Properties

Subsection: Link with Teaser and Photo

Start Date

Select Date

End Date

Select Date

Title

URL

http://

Editor Type

HTML

Description

Image

...

Active

Align

left

Caption

Content

Section Title

B I U H1 Font Format...

Font Family ... Font Size...

Image Caption

Add description here

1

Cancel | Save and Continue | Save

1/6/2011

Created by: Christian Larsen

SUNGARD

Peter Boots | Sign Out | Preferences | Help

Search...

Targeted Content Editor

Properties

Subsection: Link with Teaser and Photo

Start Date

Select Date

End Date

Select Date

Title

President's Message

URL

http:// www.school.edu/presidents_msg.html

Editor Type

HTML

Description

The mission of Brigham Young University is "to assist individuals in their quest for perfection and eternal life." To this end, BYU seeks to develop students of faith, intellect, and character who have the skills and the

Image

c:/images/sanders.gif

Active

Align

right

Caption

President Sanders

Content

Office of the President

President's Message

The mission of Brigham Young University is "to assist individuals in their quest for perfection and eternal life." To this end, BYU seeks to develop students of faith, intellect, and character who have the skills and the desire to continue learning and to serve others throughout their lives. These are the common aims of all education at BYU. Both those who teach in the classroom and those who direct activities outside the classroom are responsible for contributing to this complete educational vision.

1

President Sanders

Cancel | Save and Continue | Save

UI Specifications

Targeted Content Portlet (#2424)

Task: Link with Teaser and Photo subsection.

Behavioural Notes:

1 An example of the Link with Teaser and PHoto subsection content completed.

1/6/2011

Created by: Christian Larsen

UI Specifications

Targeted Content Portlet (#2408, 2391)

Task: Free Form HTML/Text Subsection

Targeted Content Editor

Properties

Subsection: Free Form HTML/Text

Start Date

Select Date

End Date

Select Date

Editor Type:

HTML

Description

File should not contain HTML, HEAD, or BODY tags for best results.

Content

Section Title

Font Format...

Font Family ...

Font Size...

Cancel | Save and Continue | Save

Behavioural Notes:

1. Layout for the Free Form HTML/Text subsection as selected from the Action tab dropdown.

2. Content drop down contains two values: HTML Text and Plain Text. HTML Text shows the Rich text editor above the text area in the Content area. Text formating can be done in the Content area, HTML code for that formatting shows in the Description are of the Properties area. If Plain text is selected, only a text area shows.

3. User paste or type HTML into the Description text area of the Properties panel. Users can see the visual results of their HTML in the Content area, our GUI editor.

1/6/2011

Created by: Christian Larsen

UI Specifications

Targeted Content Portlet (#2408, 2391)

Task: Free Form HTML/Text Subsection

Targeted Content Editor

Properties

Subsection: Free Form HTML/Text (1)

Start Date

Select Date

End Date

Select Date

Editor Type: (2)

HTML

Description

Like sand on the beach here, like sand on the beach, each grain of sand a man, or woman, or child. *Yes, my boy, all those people lived right here in San Francisco. And at one time or another all those people came out on this very beach—more people* (3)

File should not contain HTML, HEAD, or BODY tags for best results.

Content

The Scarlet Plague

B I U H1 Font Format...

Font Family ... Font Size...

Like sand on the beach here, like sand on the beach, each grain of sand a man, or woman, or child. *Yes, my boy, all those people lived right here in San Francisco. And at one time or another all those people came out on this very beach—more people than there are grains of sand.*

Cancel | Save and Continue | Save

Behavioural Notes:

1. Layout for the Free Form HTML/Text subsection as selected from the Action tab dropdown.

2. Content drop down contains two values: HTML Text and Plain Text. HTML Text shows the Rich text editor above the text area in the Content area. Text formating can be done in the Content area, HTML code for that formatting shows in the Description are of the Properties area. If Plain text is selected, only a text area shows.

3. User paste or type HTML into the Description text area of the Properties panel. Users can see the visual results of their HTML in the Content area, our GUI editor.

1/6/2011

Created by: Christian Larsen

UI Specifications

Targeted Content Portlet(#2392)

Task: Default State of Remote HTML subsection

Behavioural Notes:

1 Users add the URL to the remote file in the Properties panel and clicks the Display button. The file displays in the Content area.

Targeted Content Editor

Properties

Subsection: Remote HTML

Start Date

Select Date

End Date

Select Date

URL

Display

File should not contain HTML, HEAD, or BODY tags for best results.

Content

Section Title

Enter a URL and click Display to see the contents of the file.

Cancel | Save and Continue | Save

1/6/2011

Created by: Christian Larsen

SUNGARD

Peter Boots | Sign Out | Preferences | Help

Search...

UI Specifications

Targeted Content Portlet(#2392)

Task: Remote HTML subsection

Targeted Content Editor

Properties

Subsection: Remote HTML

Start Date

Select Date

End Date

Select Date

URL

http://www.school.edu/remotefile.html

Display

File should not contain HTML, HEAD, or BODY tags for best results.

Content

A Mad Tea Party

'You mean you can't take LESS,' said the Hatter: 'it's very easy to take MORE than nothing.'

Nobody asked YOUR opinion,' said Alice.

'Who's making personal remarks now?' the Hatter asked triumphantly.

Alice did not quite know what to say to this: so she helped herself to some tea and bread-and-butter, and then turned to the Dormouse, and repeated her question. 'Why did they live at the bottom of a well?'

Cancel | Save and Continue | Save

Behavioural Notes:

1 Users add the URL to the remote file in the Properties panel and clicks the Display button. The file displays in the Content area.

1/6/2011

Created by: Christian Larsen

UI Specifications

Targeted Content Portlet

Task: Remote Images Subsection

Targeted Content Editor

Properties

Subsection: Remote Image

Start Date

Select Date

End Date

Select Date

URL

Display

Acceptable image formats are .jpg and .gif for best results

Width Heigth Border

Vspace Hspace Align

Left

Content

Section Title

Enter a URL and click Display to see the contents of the file.

Cancel Save and Continue Save

Behavioural Notes:

1 Users add the URL to the remote file in the Properties panel and clicks the Display button. The file displays in the Content area. Additional image parameters can be added for the image.

1/6/2011

Created by: Christian Larsen

UI Specifications

Targeted Content Portlet

Task: Remote Images Subsection

Targeted Content Editor

Properties

Subsection: Remote Image

Start Date

Select Date

End Date

Select Date

URL

http://www.school.edu/remotefile.jpg

Display

Acceptable image formats are .jpg and .gif for best results

Width 125

Heigth 150

Border 0

Vspace

Hspace

Align Left

Content

Georgia Bulldog Mascot

Cancel | Save and Continue | Save

Behavioural Notes:

1 Users add the URL to the remote file in the Properties panel and clicks the Display button. The file displays in the Content area. Additional image parameters can be added for the image.

1/6/2011

Created by: Christian Larsen

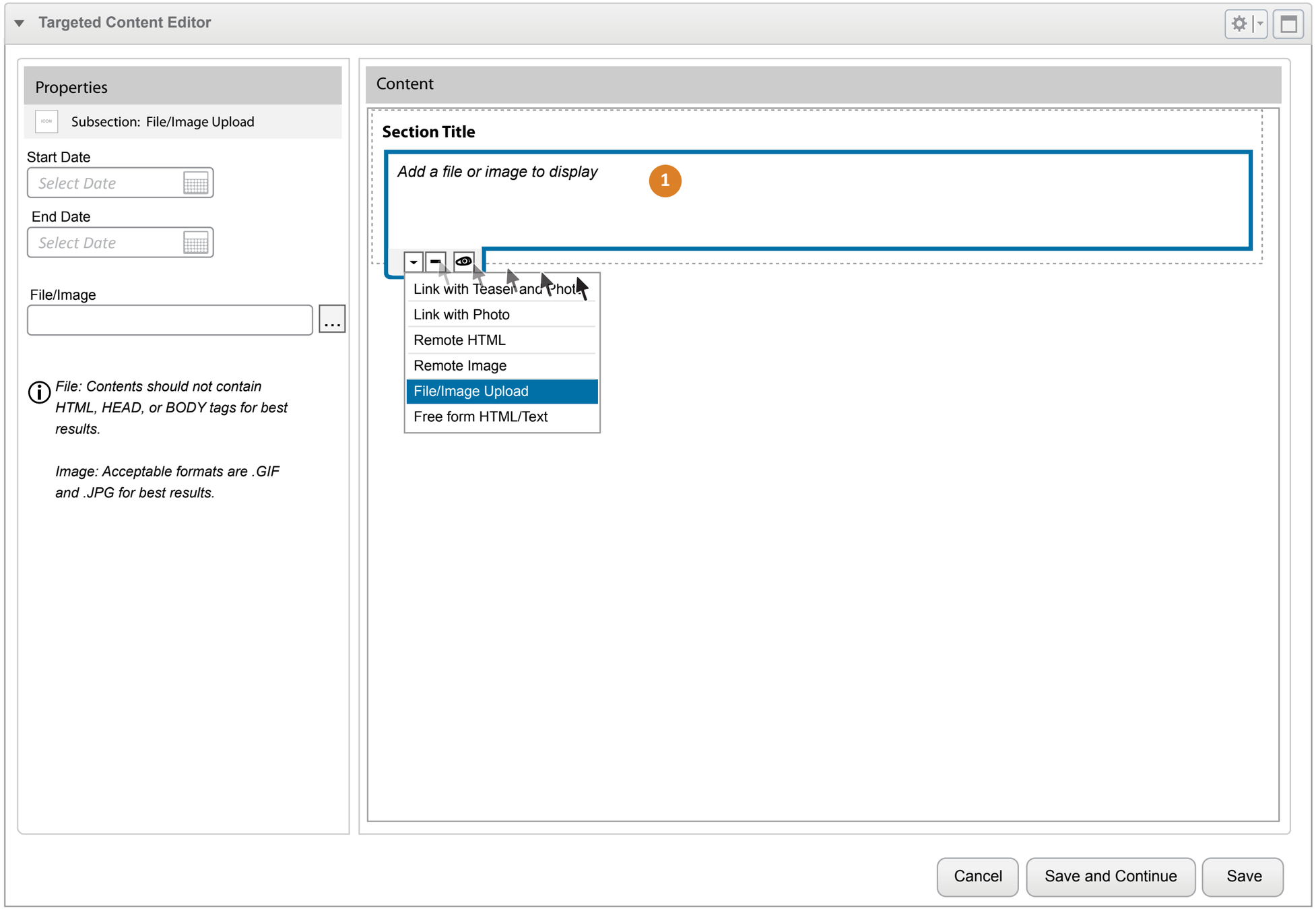

Behavioural Notes:

The Image/File uploader subsection displays either a file or image. Helper text displays by default as guidance.

1/6/2011

Created by: Christian Larsen

SUNGARD

Peter Boots | Sign Out | Preferences | Help

Search...

UI Specifications

Targeted Content Portlet

Task: Add File/Image Uploader SS

Targeted Content Editor

Properties

Subsection: File/Image Upload

Start Date

Select Date

End Date

Select Date

File/Image

../football/2010schedule.html

File: Contents should not contain HTML, HEAD, or BODY tags for best results.

Image: Acceptable formats are .GIF and .JPG for best results.

Content

BYU Football Schedule

DATE	OPPONENT	LOCATION	TIME	TV
Sat., Sept. 4	Washington	Provo, Utah	5:00 p.m. MT	CBS C-HD
Sat., Sept. 11	Air Force	USAFA, Colo.	2:00 p.m. MT	VERSUS HD
Sat., Sept. 18	Florida State	Tallahassee, Fla.	3:30 p.m. ET	ESPNU
Sat., Sept. 25	Nevada	Provo, Utah	4:00 p.m. MT	The Mtn. HD
Fri., Oct. 1	Utah State	Logan, Utah	6:00 p.m. MT	ESPN HD
Sat., Oct. 9	San Diego State	Provo, Utah	4:00 p.m. MT	The Mtn. HD
Sat., Oct. 16	TCU	Fort Worth, Texas	3:00 p.m. CT	VERSUS HD
Sat., Oct. 23	Wyoming	Provo, Utah	12:00 p.m. MT	The Mtn. HD
Sat., Nov. 6	UNLV	Provo, Utah	12:00 p.m. MT	The Mtn. HD
Sat., Nov. 13	Colorado State	Fort Collins, Colo.	12:00 p.m. MT	The Mtn. HD
Sat., Nov. 20	New Mexico	Provo, Utah	4:00 p.m. MT	The Mtn. HD
Sat., Nov. 27	Utah	Salt Lake City	1:30 p.m. MT	The Mtn. HD

Cancel | Save and Continue | Save

Behavioural Notes:

1 An example of the file/image uploader with content.

UI Specifications

Targeted Content Portlet (#2389)

Task: Subsection Link with Photo

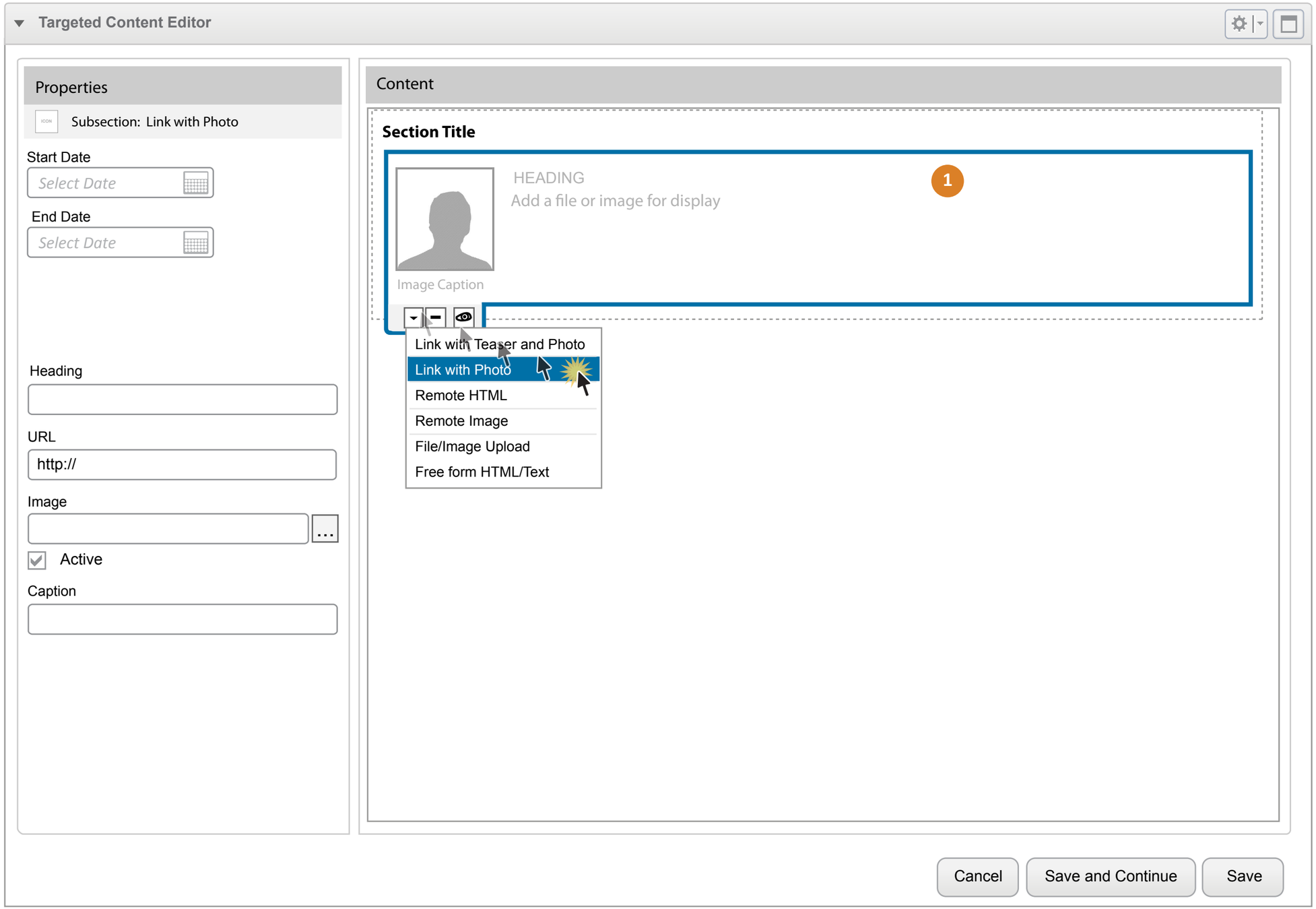

Behavioural Notes:

1 Link with Photo subsections display a photo along with an option heading and URL. Captions can be added under the photo.

1/6/2011

Created by: Christian Larsen

SUNGARD

Peter Boots | Sign Out | Preferences | Help

Search...

UI Specifications

Targeted Content Portlet (#2389)

Task: Subsection Link with Photo

Targeted Content Editor

Properties

Subsection: Link with Photo

Start Date

1/1/2010

End Date

6/1/2011

Heading

Example of Finished Content for Link With Pho

URL

http:// www.example.com/link_for_header.html

Image

File/path/to/my/photo.jpg ...

Active

Caption

Content

Section Title

Example of Finished Content for Link With Photo Subsection

1

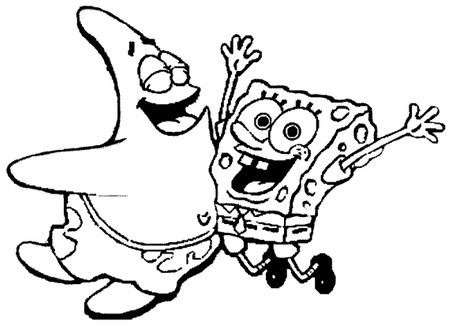

Cancel | Save and Continue | Save

Behavioural Notes:

1 Link with Photo subsections display a photo along with an option heading and URL. Captions can be added under the photo.

12/8/2010

Created by: Christian Larsen

SUNGARD

Peter Boots | Sign Out | Preferences | Help

Search...

UI Specifications

Targeted Content Portlet

Task: Multiple Sections

Targeted Content Editor

Properties

Block

Block Name

President's Corner Block

Block Category

Category 1
- SubCategory 1
Category 2
Category 3
Category 4
Category 5

Block Administrator

Select an Administrator...

Target Audience

Students
Faculty
Public
Administrative

Use for all sections in this block

Language

English

Content

President's Corner

President's Message

The mission of Brigham Young University is "to assist individuals in their quest for perfection and eternal life." To this end, BYU seeks to develop students of faith, intellect, and character who have the skills and the desire to continue learning and to serve others throughout their lives. These are the common aims of all education at BYU. Both those who teach in the classroom and those who direct activities outside the classroom are responsible for contributing to this complete educational vision.

President Sanders

Character Building

President David O. McKay taught that character is the highest aim of education: above knowledge is wisdom, and above wisdom is character. "True education," he explained, "seeks to make men and women not only good mathematicians, proficient linguists, profound scientists, or brilliant literary lights, but also honest men with virtue, temperance, and brotherly love."7 Consequently, a BYU education should bring together the intellectual integrity of fine academic discipline with the spiritual integrity of personal righteousness. The result is competence that reflects the highest professional and academic standards--strengthened and ennobled by Christlike attributes.

Hisotry of Presidents

1

2

Cancel | Save and Continue | Save

Behavioural Notes:

Example of Block with two sections and three subsections.

1 Section one has a Link with Teaser and Photo and a Remote HTML subsection.

2 Section two displays a File/Image Upload subsection.

LEGEND

= Mouse Click

1/6/2011

Created by: Christian Larsen

Other Wireframing Ideas

UI Specifications

Targeted Content Portlet

Task: Inline editing in subsections

Targeted Content Editor

Properties

Subsection

Start Date

Football Select Date

End Date

Select Date

Title

URL

http://

Editor Type

HTML

Description

Image

Active

Align

left

Caption

Content

Football

B I U H1 Font Format...

Font Family ... Font Size...

But upon investigation we find, that not only are the whales of the present day superior in magnitude to those whose fossil remains are found in the Tertiary system (embracing a distinct geological period prior to man), but of the whales found in that Tertiary system, those belonging to its latter formations exceed in size those of its earlier ones.

Image Caption

HEADING

Add description here

Image Caption

Cancel | Save and Continue | Save

Behavioural Notes:

1 Clicking on the description allows users to edit the text **inline** with the rich text editor controls in proximity.

Deselecting the Subsection **HIDES** the editor control bar.

LEGEND

= Mouse Click

1/6/2011

Created by: Christian Larsen