

NOTE:
 Contractor must verify all dimensions on site before commencing any work or making any shop drawings which must be approved before manufacture.
 All dimensions in millimetres unless noted otherwise. Figured dimensions are to be used in preference to scaling from drawing.
 This document is copyright and shall remain the property of Sheldon Commercial Interiors.
 Unauthorised amendment, retention, copying and use of this document, in any form what so ever, is prohibited.

No.	BY	AMENDMENT	DATE
A	PA	FOR APPROVAL	12/12/11
B	PA	UPDATED FOLLOWING CLIENT MEETING, FOR SIGN OFF	14/12/11
C	PA	FOR TENDER	24/2/12

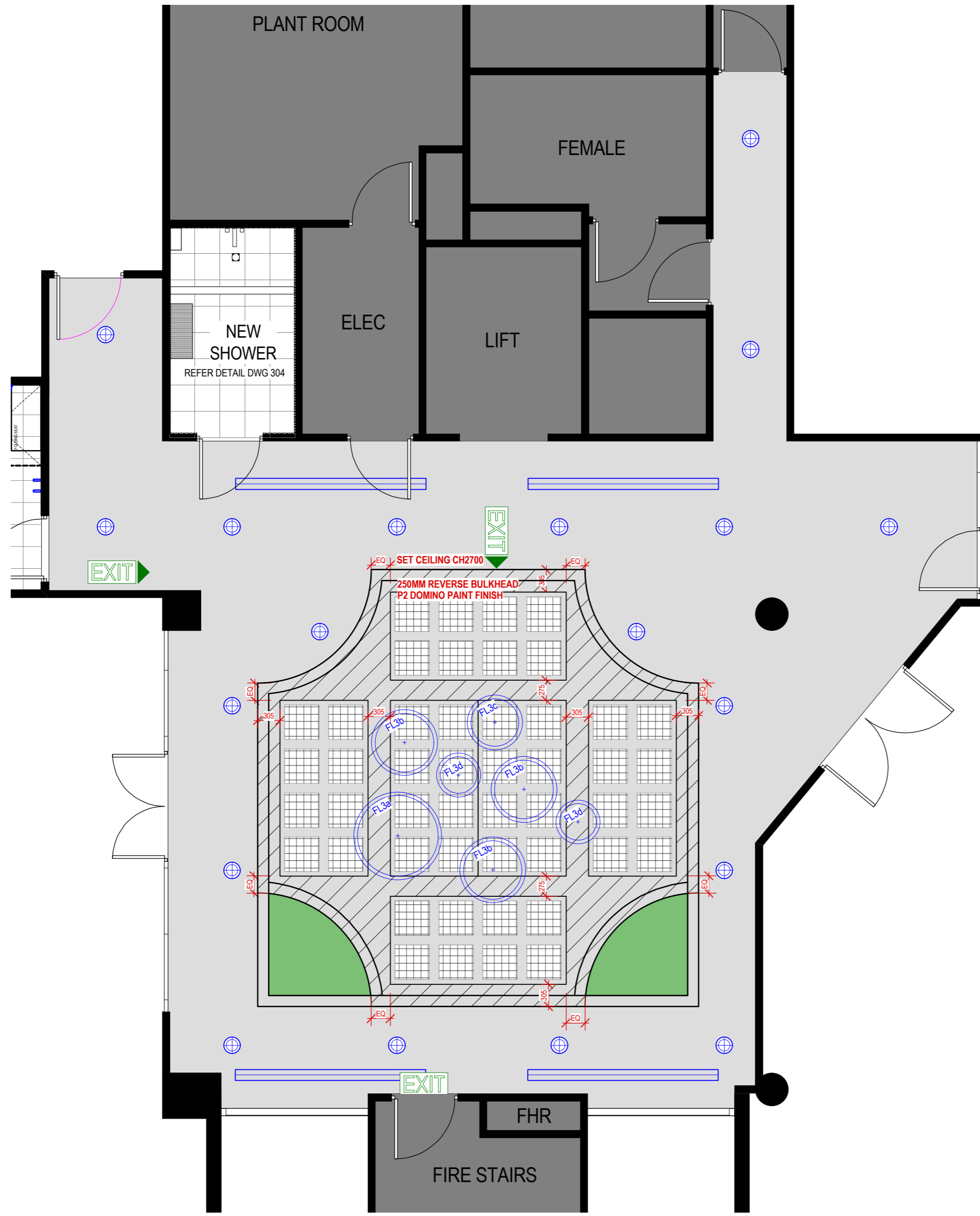

REFLECTED CEILING LEGEND

CODE	ITEM	CODE	ITEM
LIGHTING		A/C MECHANICAL SERVICES	
	- EXISTING 1200x300 CEILING LIGHTS TO REMAIN		600x600 A/C REGISTER - EX. / NEW / REMOVED
	- EXISTING 1200x300 CEILING LIGHTS RELOCATED		NEW LINEAR A/C DIFFUSER, LENGTH VARIES FINISH TO MATCH CEILING
	- NEW T5 1200x300 FLUORESCENT LIGHT		A/C RETURN AIR - EXISTING / NEW
	- EXISTING TO BE REMOVED OR RELOCATED	CEILING	
	EXISTING/ NEW, RELOCATED EXIT SIGN		EXISTING SUSPENDED 1200x600 CEILING GRID SYSTEM @ 2700HIGH WITH FINE FISHER CEILING TILES UNLESS NOTED OTHERWISE - C.O.S.
	FL1 - NEW RECESSED LED DOWN LIGHT WITH FLAT GLASS LENS, SILVER TRIM - 32W - PIERLITE - DOT9570 or EQ		SET PLASTERBOARD CEILINGS @ NOMINATED HEIGHTS
	FL2 - DELTALIGHT ULTRA S LIGHT 112MM DIA, SILVER FINISH. RETROFIT WITH 240V LED LAMP		SET PLASTERBOARD BULKHEADS @ NOMINATED HEIGHTS
	SUSPENDED FEATURE DRUM LIGHT - 1200MM DIA x 450MM HIGH, SUSPENDED 2400MM FROM CEILING, TO BOTTOM OF LIGHT SHADE, S/S RODS & FIXINGS		PERFORATED SET PLASTER BOARD CEILINGS @ NOMINATED HEIGHTS AND SETOUT DETAILS LAFARGE ACOUSTISHIELD RECTANGULAR PATTERN LASC2
	SUSPENDED FEATURE DRUM LIGHT - 900MM DIA x 450MM HIGH, SUSPENDED 1500MM FROM CEILING, TO BOTTOM OF LIGHT SHADE, S/S RODS & FIXINGS	NOTES :	
	SUSPENDED FEATURE DRUM LIGHT - 750MM DIA x 450MM HIGH, SUSPENDED 2700MM FROM CEILING, TO BOTTOM OF LIGHT SHADE, S/S RODS & FIXINGS	- RELOCATE FLOURESCENT LIGHTS TO SUIT NEW PARTITION LAYOUT AND FURNITURE LAYOUT. TO COMPLY WITH RELEVANT AUSTRALIAN STANDARDS	
	SUSPENDED FEATURE DRUM LIGHT - 600MM DIA x 450MM HIGH, SUSPENDED 1900MM FROM CEILING, TO BOTTOM OF LIGHT SHADE, S/S RODS & FIXINGS	- EXIT AND EMERGENCY LIGHTING ALTERATIONS AND ADDITIONS TO SUIT NEW PARTITION LAYOUT TO RELEVANT AUSTRALIAN STANDARDS. CONTRACTOR TO SUPPLY CERTIFICATION AT COMPLETION.	
FIRE SERVICES		- ALL NEW LIGHT SWITCHING TO BE LOCATED @1100 ABOVE FFL TO CENTRE OF SWITCH. ALL ROOMS TO BE SWITCHED SEPERATLY	
	FIRE SUPPRESSION SPRINKLERS - EXISTING / NEW / RELOCATED / DEMOLISHED	- ELECTRICAL / LIGHTING LAYOUT TO BE READ IN CONJUNCTION WITH JOINERY DWG'S FOR LOCATION OF OUTLETS AND LIGHTING.	
	EWS SPEAKER - EXISTING/ NEW, RELOCATED	- ALL MATERIALS AND EQUIPMENT TO BE INSTALLED IN ACCORDANCE WITH MANUFACTURER'S RECOMMENDATIONS AND BE IN COMPLIANCE WITH THE REQUIREMENTS OF RELEVANT CODE REGULATIONS AND AUTHORITIES.	
	SMOKE DETECTOR - EX. / NEW / REMOVED		
	SPIT FIRE EMERGENCY LIGHT EX / NEW / REMOVED		
	HEAT DETECTOR - EX. / NEW / REMOVED		
	FHR FIRE HOSE REEL		

NOTE:
 RE-INSTALL EXISTING FIRE SERVICES IN EXISTING LOCATION



SHELDON INTERIORS
 Level 5, 174 Pacific Hwy
 St Leonards NSW 2065
 P: 02 9906 6666 F: 02 9906 6600

Contractor must verify all dimensions on site before commencing any work or making any shop drawings which must be approved before manufacture.
 All dimensions in millimetres unless noted otherwise. Figured dimensions are to be used in preference to scaling from drawing.
 This document is copyright and shall remain the property of Sheldon Commercial Interiors.
 Unauthorised amendment, retention, copying and use of this document, in any form what so ever, is prohibited.

FOR TENDER

CLIENT NAME:

113 WICKS ROAD

113 WICKS ROAD
 NORTH RYDE

DRAWING TITLE:
L4 REFLECTED CEILING PLAN

SCALE	DRAWN BY	DATE	DRAWING SIZE
1:50	PA	12.12.11	A2
JOB NO#	QUOTE NO#	DRAWING NO#	REVISION
1191	Q2160	L4_103	C