

NOTE: HEIGHT LEVELS ARE APPROXIMATE ONLY. DIMENSIONS TO BE CHECKED ON SITE AND ANY DISCREPANCIES TO BE BROUGHT TO OUR ATTENTION IMMEDIATELY.

ELEVATIONS TO BE READ IN CONJUNCTION WITH DOOR AND WINDOW SCHEDULE.

NOTE: NO CHANGE TO EXISTING FINISHED FLOOR LEVELS OR NATURAL GRADE LEVEL.

LEGEND

- C1 COARSE RENDERS CEMENT TO STUCCO FINISH OVER EXISTING OR NEW SUBSTRATE. PAINT COLOUR DULUX EXTERIOR GRADE "ARAVA"
- C2 NEW EXTERNAL CULTURED STONE CLADDING TO NEW SUBSTRATE. SPECIFICATION BORA "CULTURED STONE" RANGE "DRESSED FIELDSTONE" COLOUR "CHARDONNAY"
- R1 NEW TERRACOTTA ROOF TILES TO EXISTING ROOF. SPECIFICATION BRISTLE RANGE "LA ESCANDELLA - CURVADO" COLOUR "JASPEE ROJA"

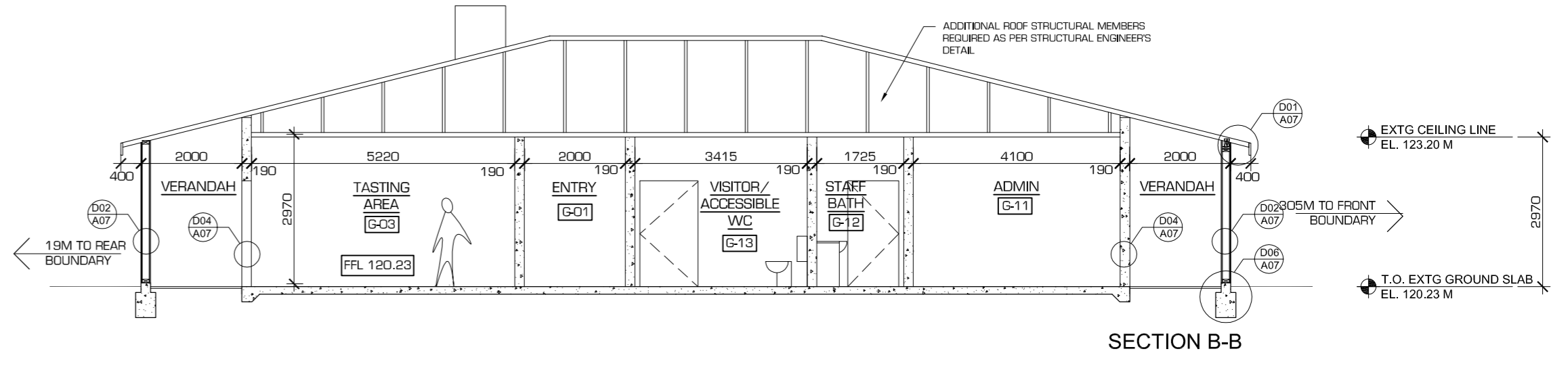
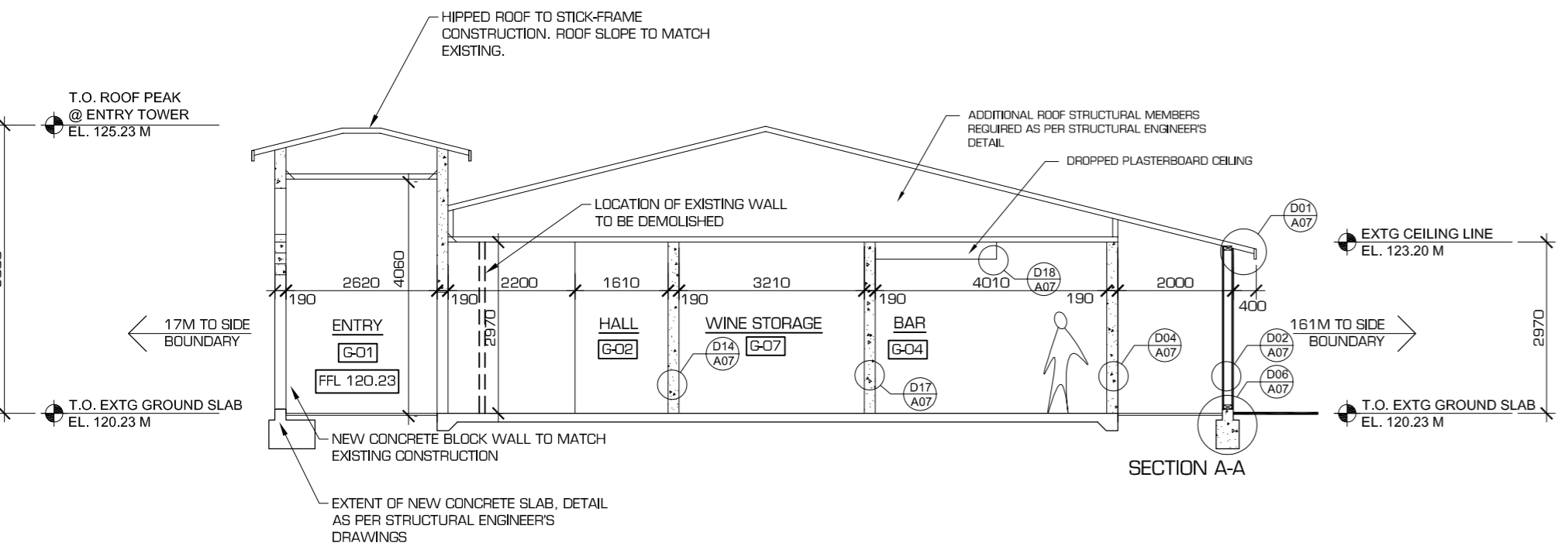
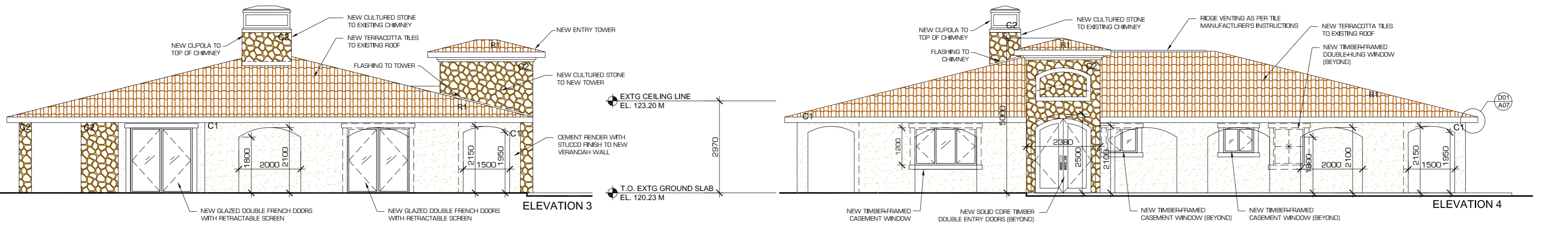
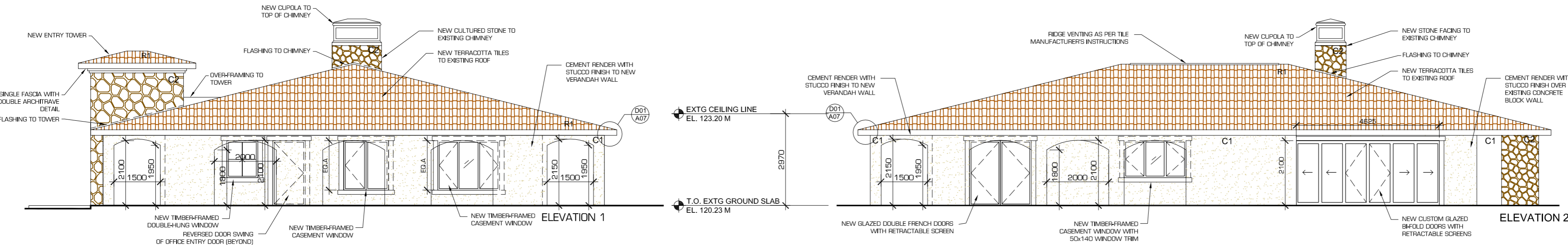

ELEVATIONS AND SECTIONS

REV.	DATE	DESCRIPTION	INITIAL
B	13 JUL 12	CC APPLICATION	JV
A	06 JUL 12	FOR CLIENT APPROVAL	JV

HDB
TownPlanning & Design

1st Floor, 44 Church Street, PO Box 40, MAITLAND NSW 2320
P: (02) 4933 6682 F: (02) 4933 6683
E: admin@hdb.com.au W: www.hdb.com.au
ABN 35 078 017 508

© COPYRIGHT 2012 - HUNTER DEVELOPMENT BROKERAGE PTY LTD

All rights reserved. Hunter Development Brokerage Pty Ltd advises that this document and all information contained therein is protected by copyright under the Australian Copyright Act 1968. Reproduction of this document in part or whole and/or use without the written permission from Hunter Development Brokerage Pty Ltd constitutes a breach of copyright. The document may only be used for the purposes for which it was commissioned and in accordance with the Terms of Engagement for the commission. Any reference to the document must include the document in its entirety and also include reference to Hunter Development Brokerage Pty Ltd.

ARCHITECTURAL

SCALE: 1:100
DATUM: AHD
DRAWN: JV
PROJ. MAN.: JV
CHECKED: KN

CLIENT: BTA HOLDINGS
STEVE ALLEN/CRAIG BROWN-THOMAS
P.O. BOX 484
RUTHERFORD NSW 2320

PROJECT: MOON MOUNTAIN CELLAR DOOR
1733 BROKE ROAD, POKOLBIN
LOT 21 DP 543682

TITLE: ELEVATIONS AND SECTIONS

SHEET NO: 4 OF 8
DATE: 13 JUL 2012
DRAWING NO: A03
REF: 12/036
DIR: 6:\Jobs\2012\12036 - BTA Holdings - JV - CC for Moon Mountain Cellar Door\Drawings

REV: **B**