

DRAWING TO BE READ IN CONJUNCTION WITH FINISHES SCHEDULE. REFER TO FINISHES SCHEDULE FOR PRODUCT SPECIFICATIONS AND SUPPLIER DETAILS.

--- EXTENT OF SKIRTING AND CORNICE TO SKIRTING AREA. REFER TO SHEET A07 FOR DETAILS OF PROFILES.

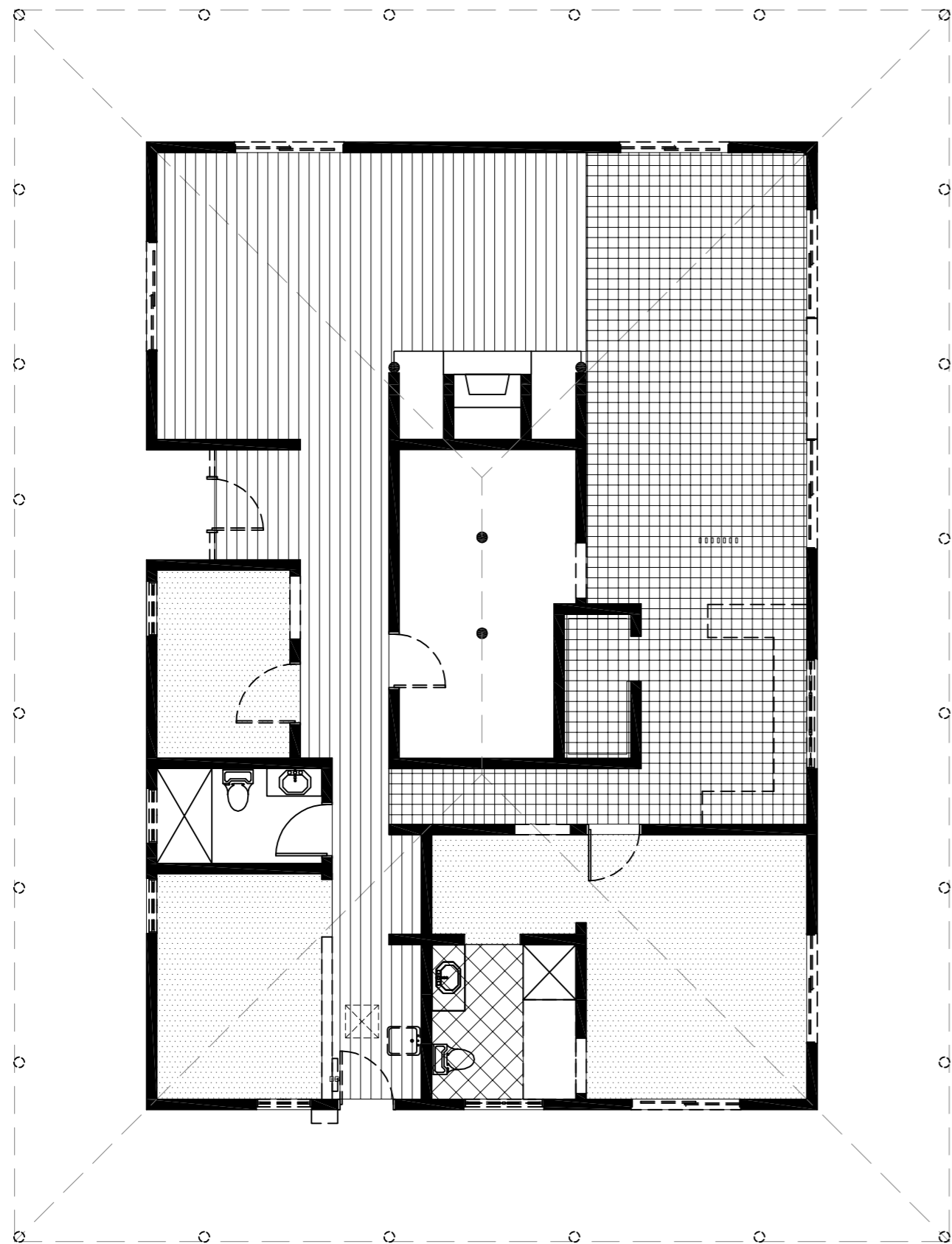

EXISTING FINISHES LAYOUT
1:100 @ A1

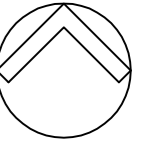
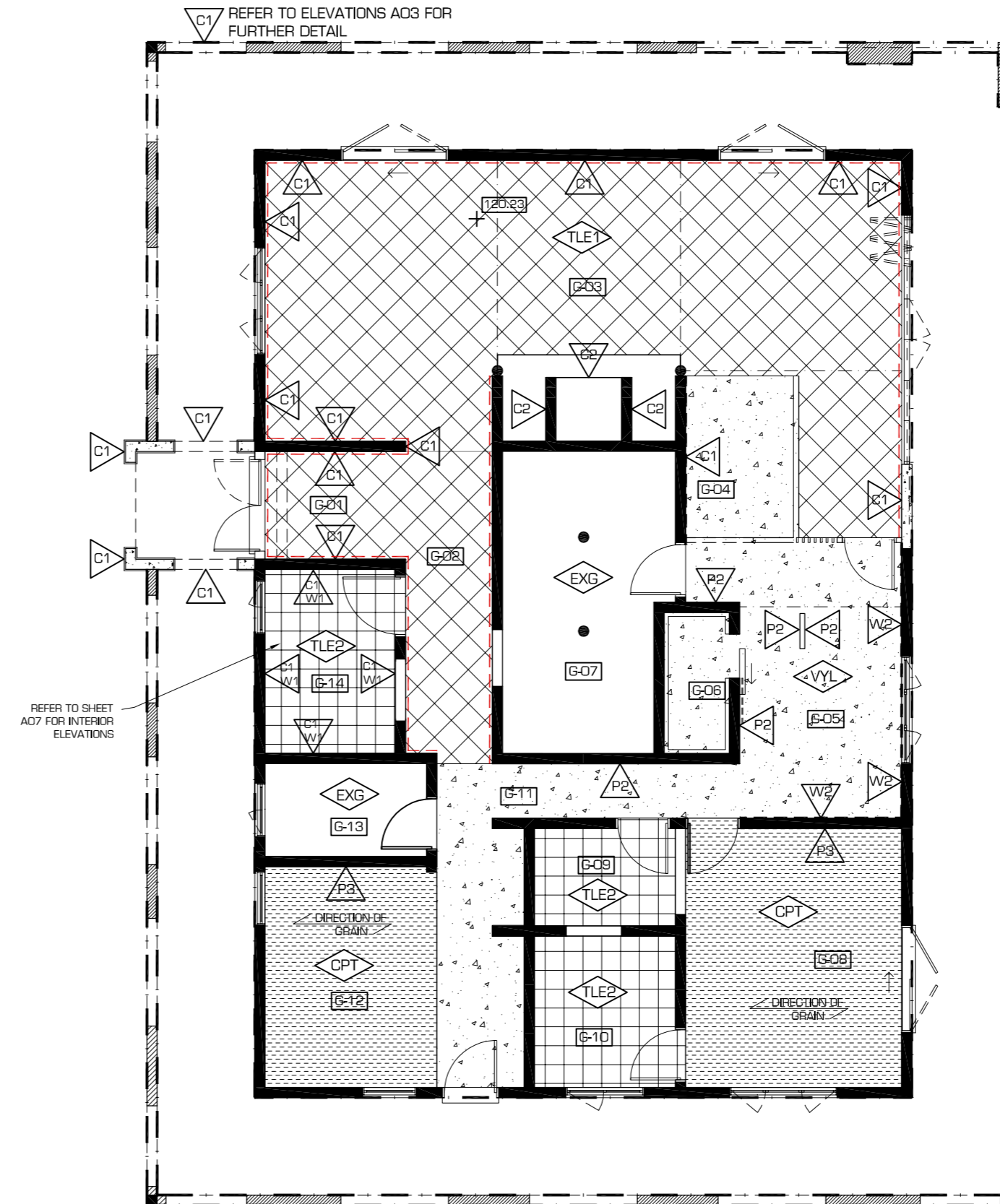

REVISED FINISHES LAYOUT
1:100 @ A1

EXISTING FINISHES LEGEND

- REMOVE AND DISPOSE OF EXISTING RESIDENTIAL-GRADE CARPET
- REMOVE AND DISPOSE OF EXISTING 100X100 GENERAL CERAMIC FLOOR TILES
- REMOVE AND DISPOSE OF EXISTING 200X200 CERAMIC BATHROOM FLOOR TILES
- REMOVE AND DISPOSE OF EXISTING BAMBOO FLOORING AND GENERAL CERAMIC FLOOR TILES BELOW

NEW FINISHES LEGEND

- GENERAL PAINT COLOUR DULUX INTERNAL GRADE WASH-AND-WEAR " RAW COTTON QUARTER "
- FEATURE PAINT COLOUR DULUX INTERNAL GRADE WASH-AND-WEAR " GOLDEN KOI "
- FEATURE PAINT COLOUR DULUX INTERNAL GRADE WASH-AND-WEAR " BELLY FIRE "
- DOOR PAINT COLOUR DULUX INTERNAL GRADE SEMI-GLOSS FINISH " PEPPERCORN RENT "
- COARSE RENDERED CEMENT TO STUCCO FINISH OVER EXISTING OR NEW SUBSTRATE. PAINT COLOUR DULUX EXTERIOR GRADE " ARAVA "
- FEATURE BORAL CULTURED STONE CLADDING TO CONCRETE BLOCK WALL RANGE " DRESSED FIELDSTONE " COLOUR " CHARDONNAY "
- NEW VISITOR BATHROOM GLOSS WHITE WALL TILE 200X300 SUPPLIER HUNTER VALLEY TILE MART \$17.95/m² 4932 9549
- NEW KITCHEN GLOSS WHITE WALL TILE 200X300 SUPPLIER HUNTER VALLEY TILE MART \$17.95/m² 4932 9549
- EXISTING FLOOR FINISH TO REMAIN
- NON-SLIP COMMERCIAL GRADE FEATURE CERAMIC TILE DALGARVE COLOUR " COTTO SMOOTH " SUPPLIER HUNTER VALLEY TILE MART \$26/m² 4932 9549
- NON-SLIP COMMERCIAL GRADE 340X340 CERAMIC BATHROOM TILE ALTO COTTO COLOUR " ALMOND ". SUPPLIER HUNTER VALLEY TILE MART \$37/m² 4932 9549
- NON-SLIP COMMERCIAL GRADE VINYL FLOOR COVERING FORBO RANGE "SURESTEP ORIGINAL" COLOUR "FOG 17100 R10 ANTI-SLIP RESISTANCE
- COMMERCIAL-GRADE BROADLOOM CARPET GODFREY HIRST " OREGON " COLOUR " 97370.190 MT HOOD "

EXTENT OF VINYL FLOOR COVING IN KITCHEN. INSTALLATION TO COMPLY WITH AS 4674-2004 DESIGN, CONSTRUCTION AND FIT-OUT OF FOOD PREMISES.

NOTE: REFER TO SHEET A07 FOR DETAILS OF FLOOR FINISHES JUNCTIONS.

CONTRACTOR TO PREPARE SUB-FLOOR FOR THE INSTALLATION OF SPECIFIED FLOOR FINISH, INCLUDING SELF-LEVELLING AGENT IF REQUIRED. ENSURE A CONTINUOUS FFL ACROSS ALL FINISHES.

CARPET: TO BE DOUBLE-STUCK OVER HEAVY-DUTY UNDERLAY.

VINYL: TO BE LAID WITH FULL-SPREAD ADHESIVE METHOD. DO NOT LAY OVER EXISTING EXPANSION JOINTS IN CONCRETE SLAB.

FLOOR AND WALL FINISHES

REV.	DATE	DESCRIPTION	INITIAL
B	13 JUL 12	CC APPLICATION	JV
A	06 JUL 12	FOR CLIENT APPROVAL	JV

HDB
TownPlanning & Design
1st Floor, 44 Church Street, PO Box 40, MAITLAND NSW 2320
P: (02) 4933 6682 F: (02) 4933 6683
E: admin@hdb.com.au W: www.hdb.com.au
ABN 35 078 017 508

© COPYRIGHT 2012 - HUNTER DEVELOPMENT BROKERAGE PTY LTD
All rights reserved. Hunter Development Brokerage Pty Ltd advises that this document and all information contained therein is protected by copyright under the Australian Copyright Act 1968. Reproduction of this document in part or whole and/or use without the written permission from Hunter Development Brokerage Pty Ltd constitutes a breach of copyright. The document may only be used for the purposes for which it was commissioned and in accordance with the Terms of Engagement for the commission. Any reference to the document must include the document in its entirety and also include reference to Hunter Development Brokerage Pty Ltd.

ARCHITECTURAL
SCALE: 1:100
DATUM: AHD
DRAWN: JV
PROJ. MAN.: JV
CHECKED: KN

CLIENT: BTA HOLDINGS
STEVE ALLEN/CRAIG BROWN-THOMAS
P.O. BOX 484
RUTHERFORD NSW 2320
PROJECT: MOON MOUNTAIN CELLAR DOOR
1733 BROKE ROAD, POKOLBIN
LOT 21 DP 543682

TITLE: EXISTING FINISHES LAYOUT AND REVISED FINISHES LAYOUT		
SHEET NO: 7 OF 8	DATE: 13 JUL 2012	REV: B
DRAWING NO: A06	REF: 12/036	
DIR: G:\Jobs\2012\12036 - BTA Holdings - JV - CC for Moon Mountain Cellar Door\Drawings		