

## **Columbia University School of Nursing**

**Location:** Harlem New York City  
**Size:** 68,330 SF addition: 136,195 SF lab expansion  
**Involvement:** Project Designer  
**Duration:** Competition (6 months)

Competition entry for a new School of Nursing for Columbia University. The existing school is spread out amongst several nearby buildings within the Columbia University Medical Campus and the design consolidates the program creating a center while also finalizing the last remaining site of the Audobon Research Masterplan. Programmatically the building contains student services, simulation labs, lecture and classrooms, faculty offices and research, and eventually provides for the expansion of the Russ Berrie Medical Science Pavilion laboratory. The major emphasis on simulation laboratories where students interact with live patients and mannequins in specialized labs builds upon years of research into more holistic and clinician driven initiatives within the CUMC system to better train and educate graduate students for the rigors of professional practice.

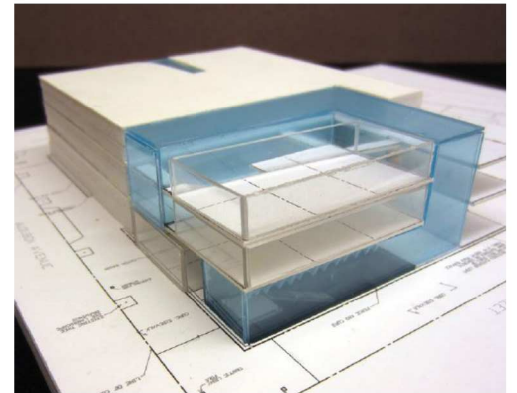

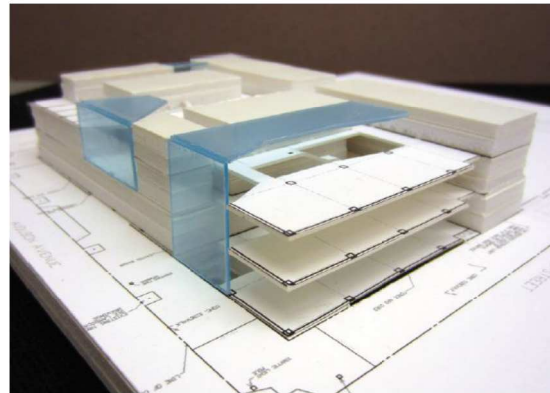
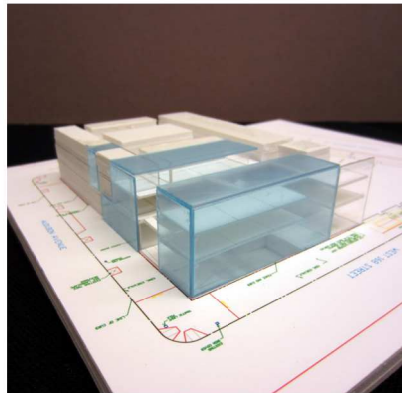
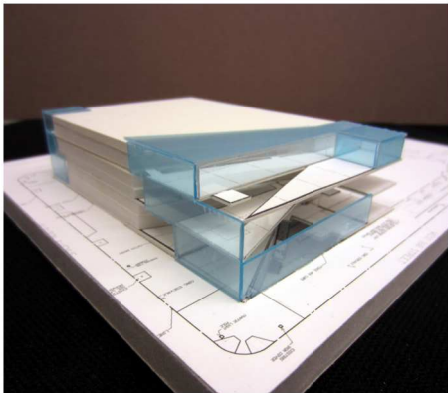
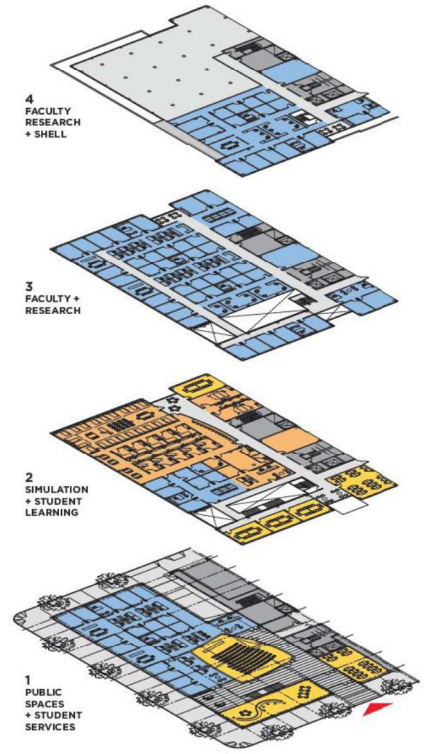
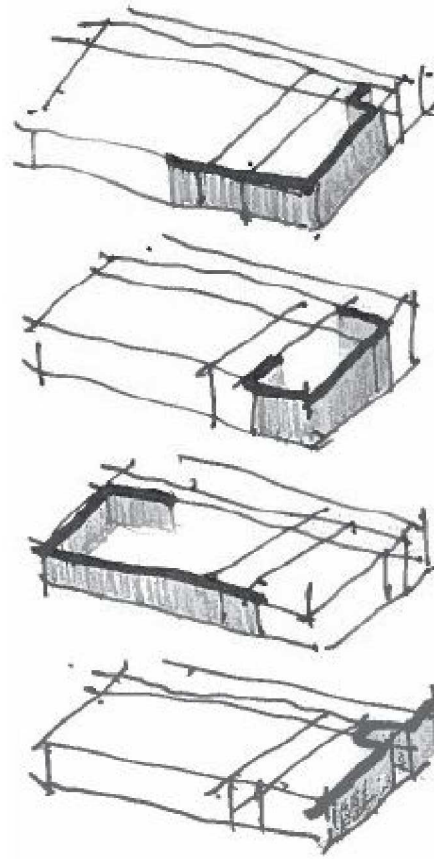
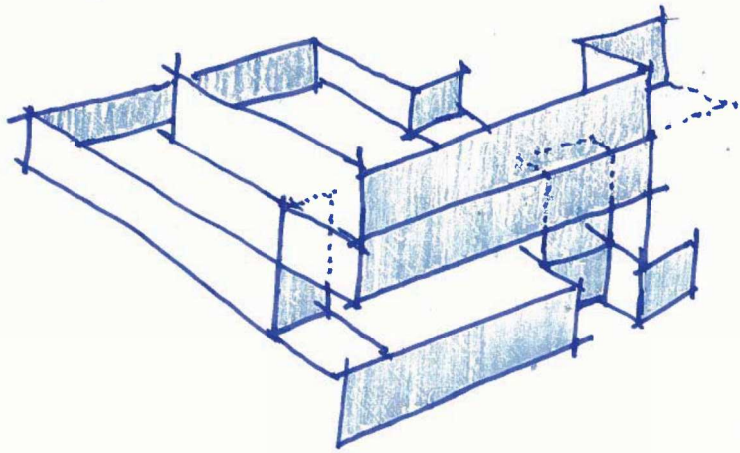



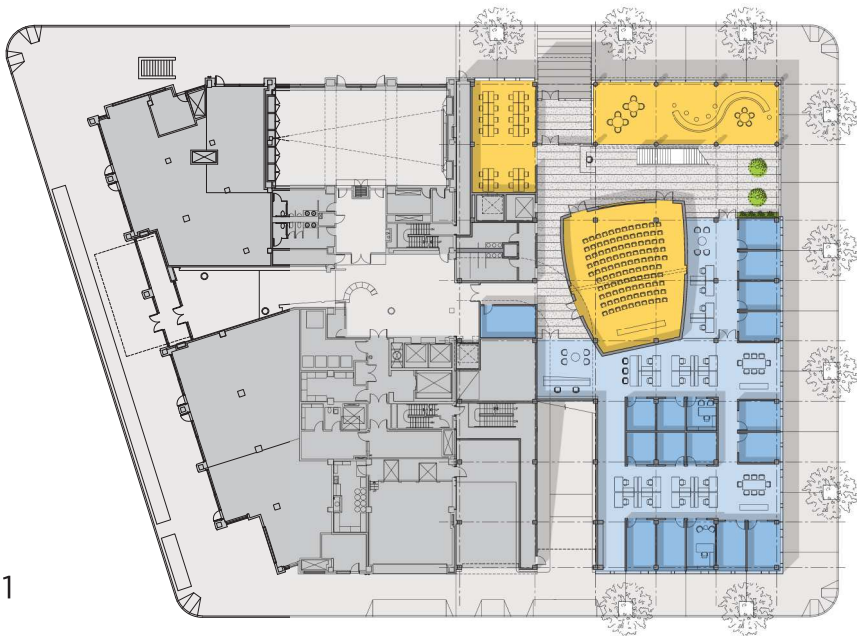
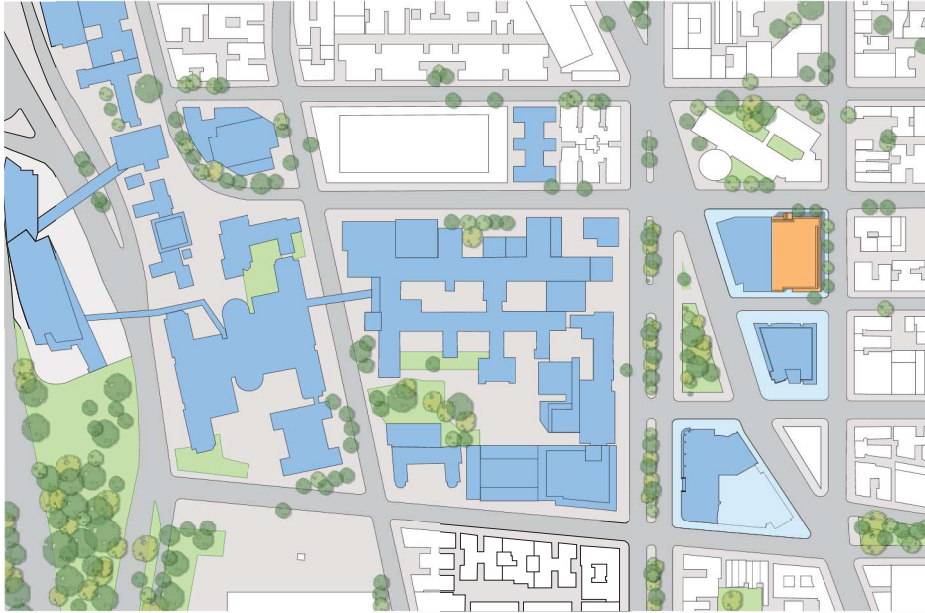

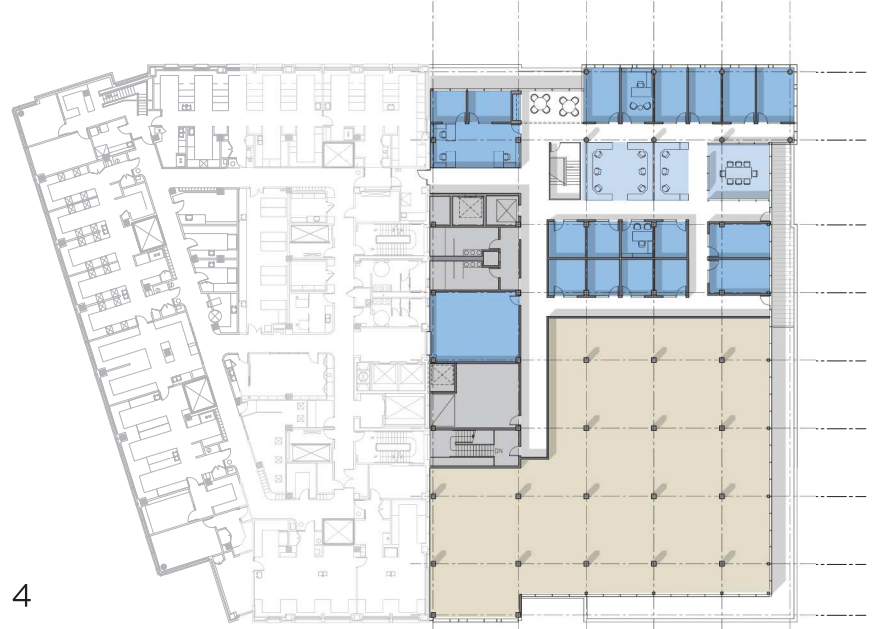

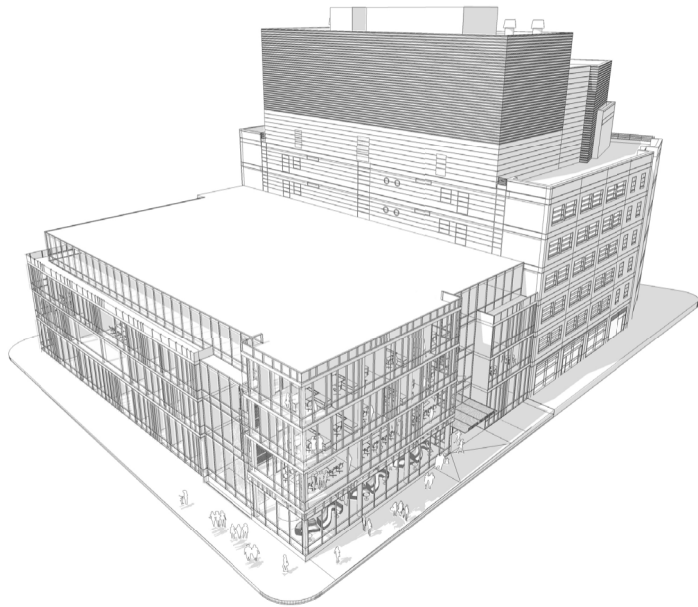

Proposed School of Nursing

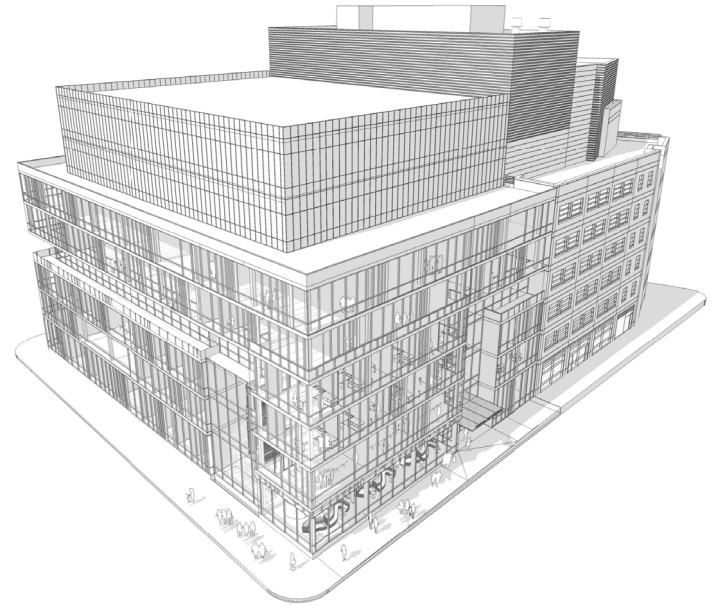

Proposed School of Nursing + Laboratory Expansion

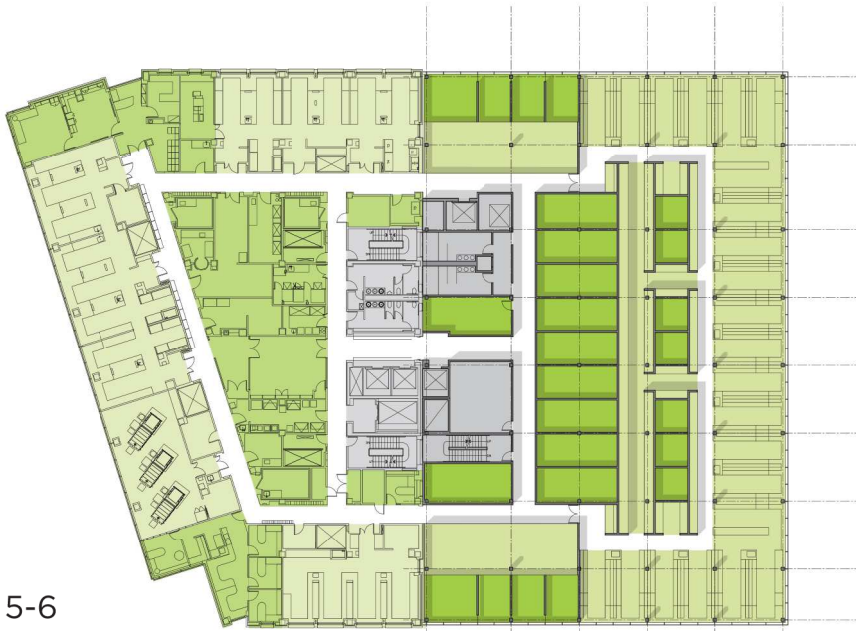

5-6

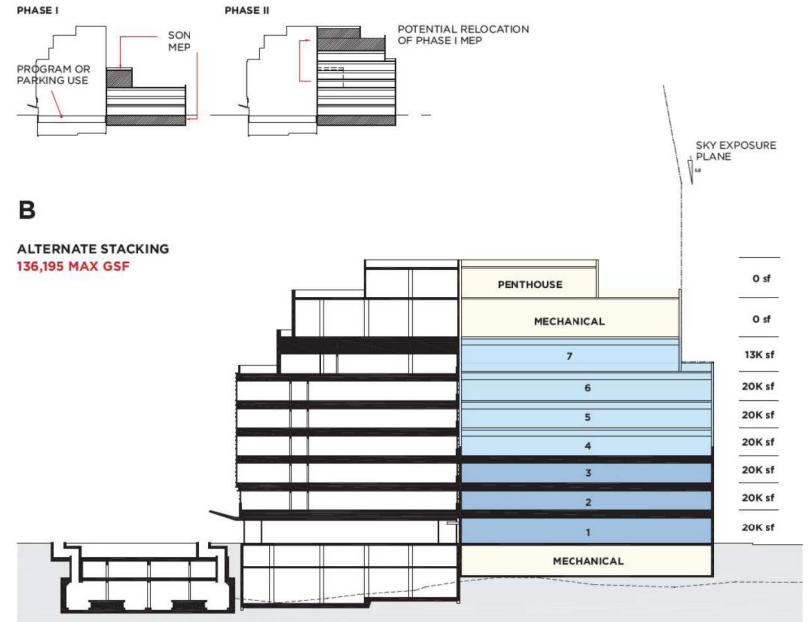



1 2 **3** 4 5 6 7 8 9 10

School of Nursing