

BUILDING CODE DATA:		
BUILDING IDENTIFICATION	BUILDING 1000	
BUILDING OCCUPANCY CLASSIFICATION (IBC 310.1)	R-2 (APARTMENTS)	
AREA ALLOWED PER FLOOR (IBC TABLE 503)	12,000 SF	
SF INCREASE ALLOWABLE BY AREA MODIFICATION (IBC 506.1)	$A_2 = A_1 \left(\frac{A_{1,2}}{A_1} \right)^2 \left(\frac{A_{1,2}}{A_2} \right)$ $A_2 = 12,000 \left(\frac{20,000}{12,000} \right)^2 \left(\frac{20,000}{12,000} \right) = 36,000$ SF	
SF ALLOWED PER FLOOR AS DETERMINED PER 503.3	$3/4 \times 36,000$ SF = 27,000	
SF PROVIDED PER FLOOR (TYPICAL FLOOR)	19,173 SF	
TYPE OF CONSTRUCTION (FBC 602.5)	TYPE VA (1 HOUR PROTECTED)	
BUILDING HEIGHT ALLOWANCE (FBC 504.2)	60'-0"	
BUILDING HEIGHT PROVIDED	52' - 0"	
HIGH RISE CRITERIA INVOKED (FBC 403.1)	<input type="checkbox"/> YES <input checked="" type="checkbox"/> NO (BUILDING TOP FLOOR IS LESS THAN 15' ABOVE LOWEST LEVEL FOR FIRE TRUCKS)	
NUMBER OF STORIES ALLOWED (FBC 504.2)	4 STORIES	
NUMBER OF STORIES PROVIDED	4 STORIES (PER FBC 303)	
FIRE RATINGS (FBC - TABLE 602)	WALLS & PARTITIONS	OPENING PROTECTIVES
AREA SEPARATION	4-HOUR	3-HOUR A DOOR
BEARING WALLS (EXTERIOR)	1-HOUR	3/4-HOUR C DOOR
BEARING WALLS (INTERIOR)	1-HOUR	3/4-HOUR C DOOR
CORRIDOR WALLS	1-HOUR	20 MIN. DOORS @ APT. ENTRY 3/4-HOUR C DOOR ELSEWHERE
STAIR WELL	2-HOUR	1 1/2 HOUR B DOOR
ELEVATOR WALLS	2-HOUR	1 1/2 HOUR B DOOR
STRUCTURAL BEAMS	1-HOUR	
STRUCTURAL COLUMNS	1-HOUR	
FLOOR/CEILING ASSEMBLY	1-HOUR	
ROOF ASSEMBLY	1-HOUR	
STAIRS (FBC 1009)	<input checked="" type="checkbox"/> OPEN <input type="checkbox"/> ENCLOSED	
STAIR WIDTH	MIN. REQUIRED: 44"	MIN. PROVIDED: 44"
NUMBER OF FLOORS CONNECTED	4	
ELEVATOR LOBBIES REQUIRED (FBC 1011.4.1)	<input checked="" type="checkbox"/> YES <input type="checkbox"/> NO <input type="checkbox"/> N/A	
FLOOR LOCATIONS	ALL FLOORS	
FIRE PROTECTION SYSTEM (FBC 903.6)	<input checked="" type="checkbox"/> NFPA 13 <input type="checkbox"/> NFPA 13R	
SPRINKLER SYSTEM	REQUIRED <input checked="" type="checkbox"/> YES <input type="checkbox"/> NO PROVIDED <input checked="" type="checkbox"/> YES <input type="checkbox"/> NO	
STAND PIPES REQUIRED	<input checked="" type="checkbox"/> YES <input type="checkbox"/> NO (GREATER THAN 30' ABOVE FD. VEHICLE ACCESS)	
FIRE EXTINGUISHERS	TYPE <input checked="" type="checkbox"/> DRY <input type="checkbox"/> WET MAX DISTANCE ALLOWED: 15'-0" MAX DISTANCE PROVIDED: 15'-0"	
SMOKE SEPARATION / DRAFTSTOPPING		
FLOOR CAVITY (FBC 711.3.2)	REQUIRED: N/A	PROVIDED: N/A
ATTIC AREA (FBC 711.4.2)	REQUIRED: N/A	PROVIDED: N/A
EXITS REQUIRED (FBC CHAPTER 10)		
BUILDING EXITS	PER FLOOR: 2 MINIMUM WITHIN ALLOWED DISTANCE OF TRAVEL	
HORIZONTAL EXITS	1 PER BUILDING	
TRAVEL DISTANCE (UNIT DOOR TO EXIT/ EXIT STAIR)	MAXIMUM ALLOWED	250' - SPRINKLERED (SEE FOURTH LEVEL PLAN)
DEAD END CORRIDOR	MAXIMUM DIST. ALLOWED	50'-0" (LIFE SAFETY CODE)
UNITS OF EGRESS	MAXIMUM DIST. PROVIDED	42'-0"
	REQUIRED: 0.2" PER PERSON (HORIZ) - 0.3" PER PERSON (VERT)	
	PROVIDED: (SEE CORRESPONDING PLANS)	
ROOF ACCESS (FBC 1009.12)	<input type="checkbox"/> STAIR <input type="checkbox"/> LADDER <input type="checkbox"/> STAIR TOWER <input checked="" type="checkbox"/> N/A	
OPENING PROTECTION REQUIRED (FBC 104.10)	ASSUMED PROPERTY LINE (LESS THAN 15') <input type="checkbox"/> YES <input checked="" type="checkbox"/> NO ADJACENT STRUCT. (GREATER THAN 30') <input checked="" type="checkbox"/> YES <input type="checkbox"/> NO	
ATTIC VENTILATION REQUIRED (FBC 1203.2)	<input checked="" type="checkbox"/> PASSIVE <input type="checkbox"/> MECHANICAL	

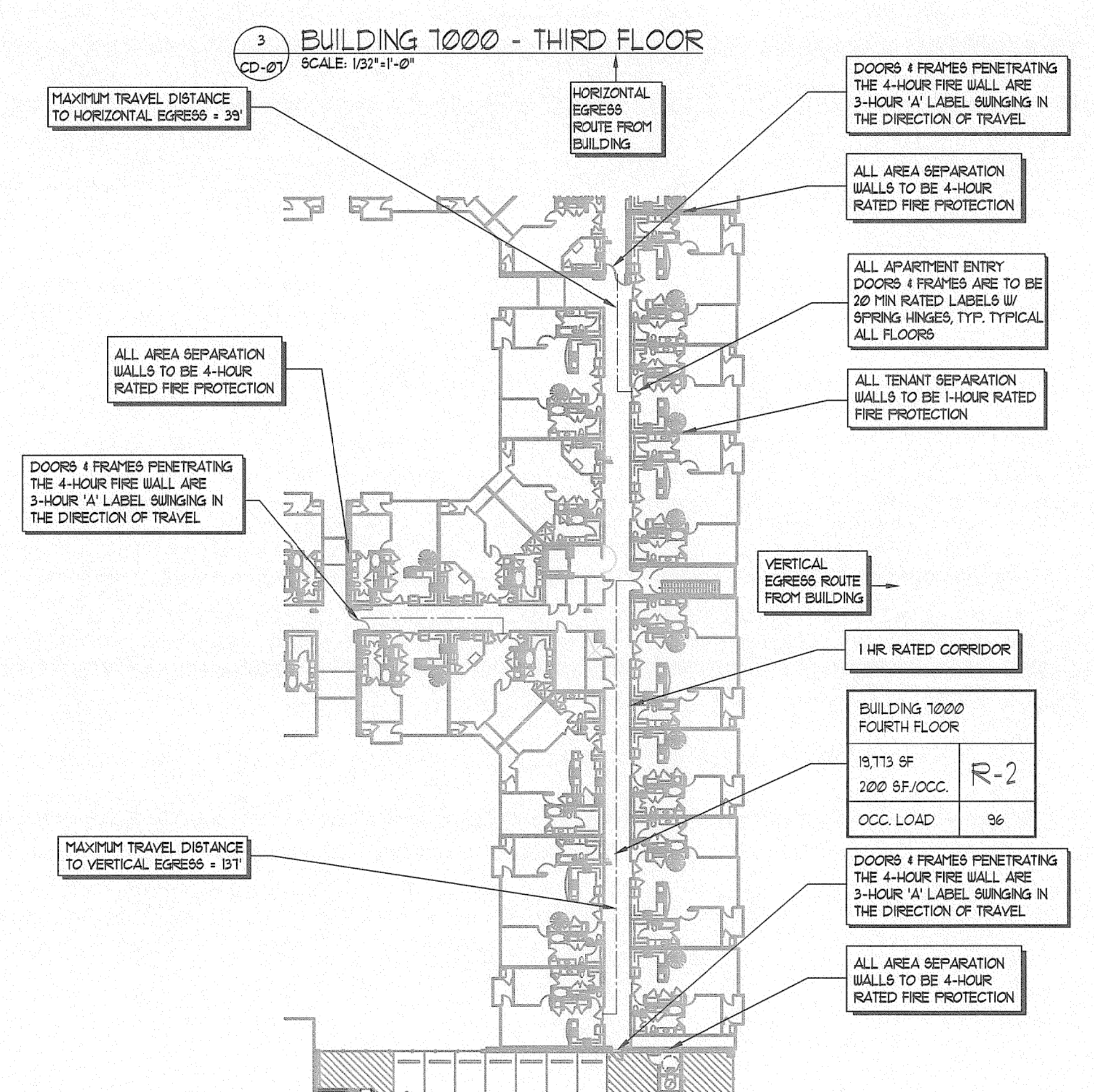
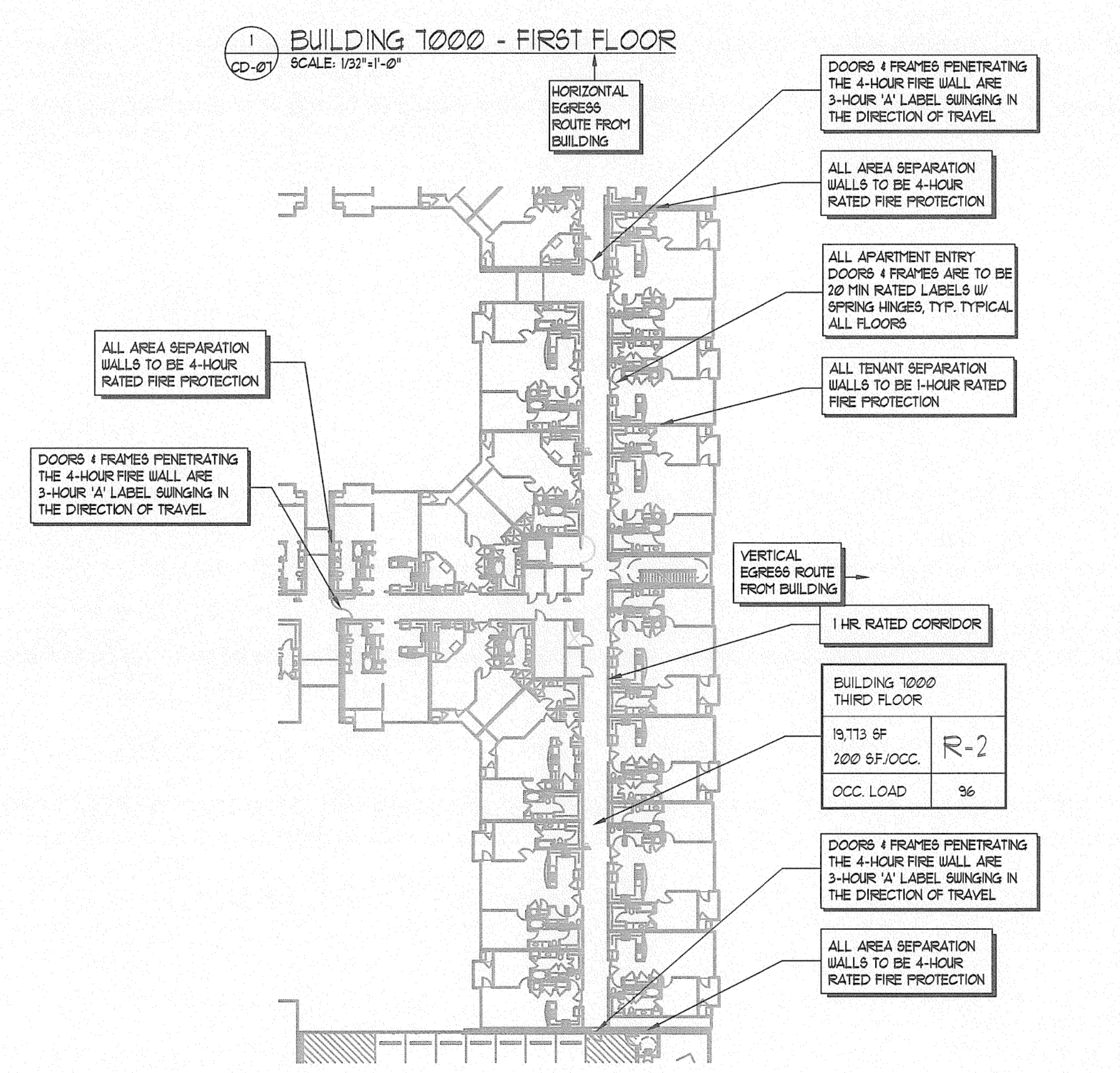
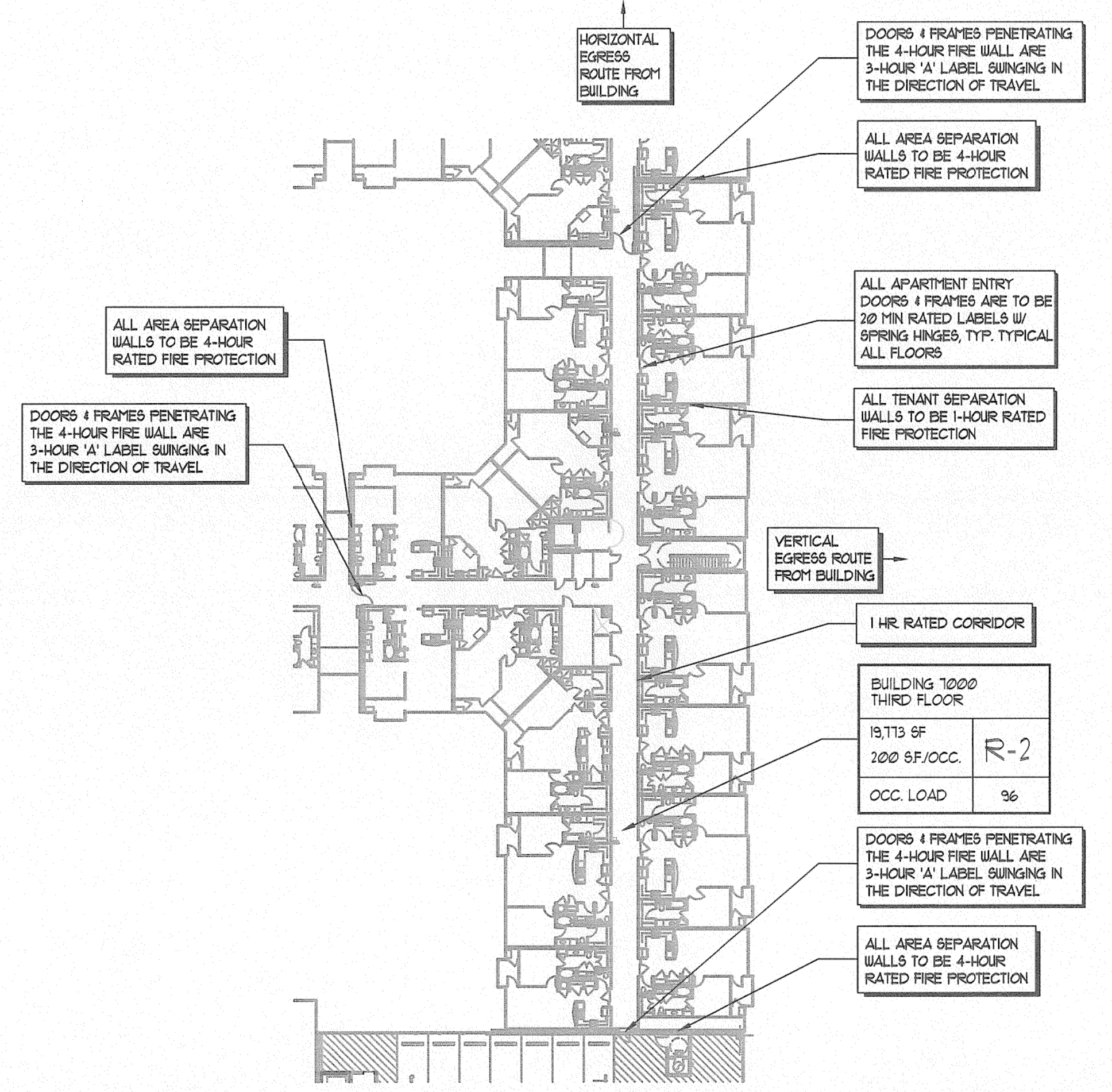
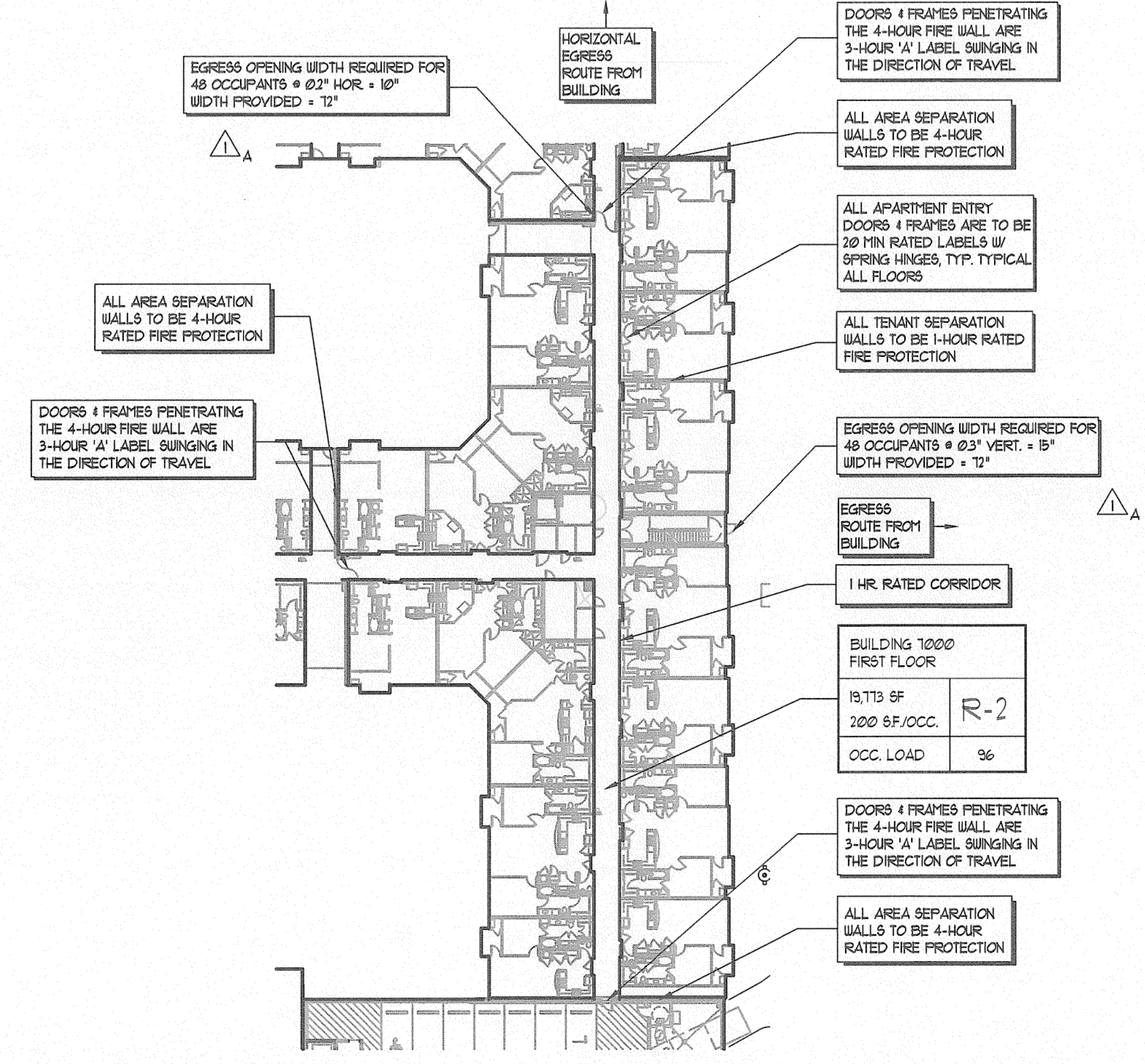

1 BUILDING 1000 - FIRST FLOOR
SCALE: 1/32"=1'-0"

3 BUILDING 1000 - THIRD FLOOR
SCALE: 1/32"=1'-0"

2 BUILDING 1000 - SECOND FLOOR
SCALE: 1/32"=1'-0"

4 BUILDING 1000 - FOURTH FLOOR
SCALE: 1/32"=1'-0"

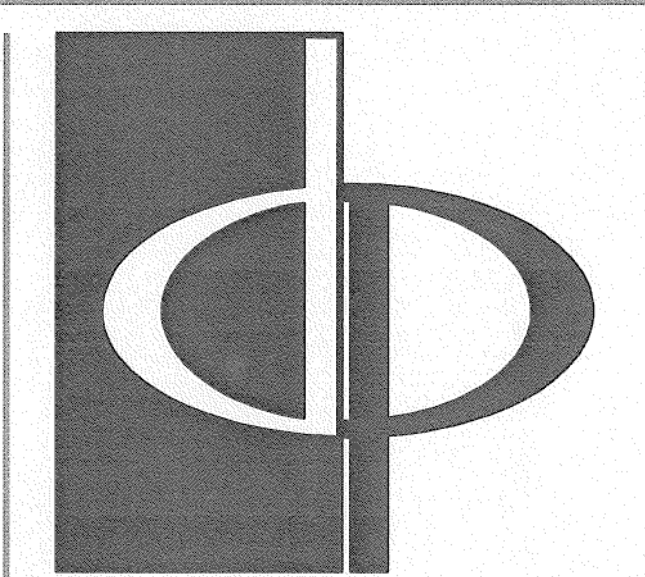
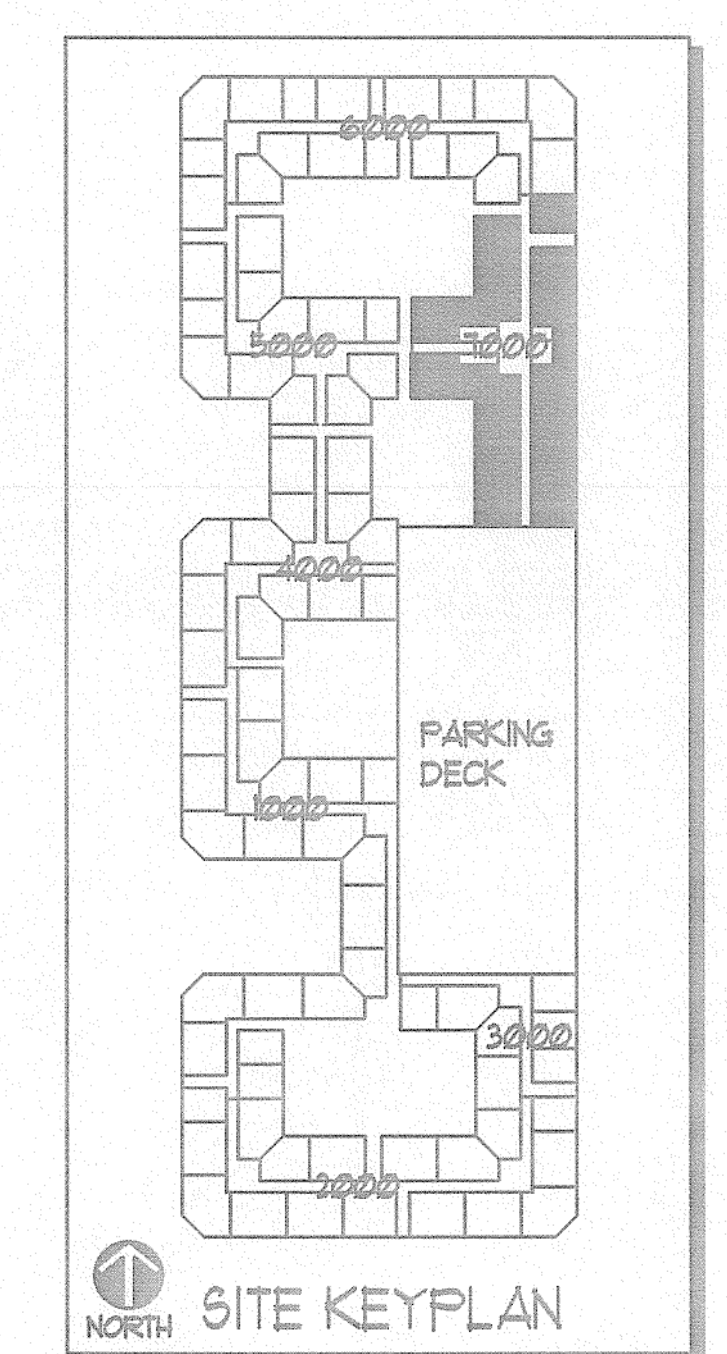
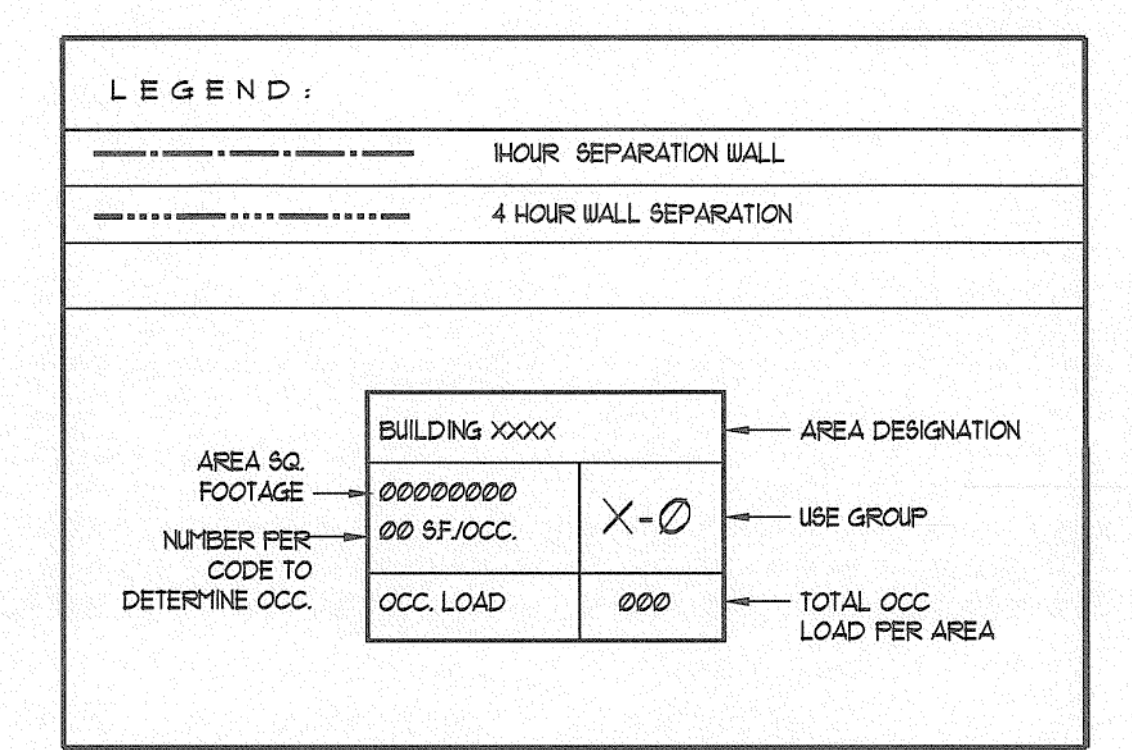

THE PRESTON PARTNERSHIP, LLC
A MULTI-DISCIPLINARY DESIGN FIRM
1000 ABERNATHY ROAD NE, SUITE 600
ATLANTA, GEORGIA 30328
TELEPHONE: 770 396 7248
FAX: 770 396 2945
WWW.THEPRESTONPARTNERSHIP.COM
FLORIDA FIRM LICENSE NO. AA-0008501
CONSULTANT

SEAL
FEL: 948-020663

PROJECT
LE JARDIN
MULTI-FAMILY HOMES
CITY OF TAMPA
TAMPA, FLORIDA

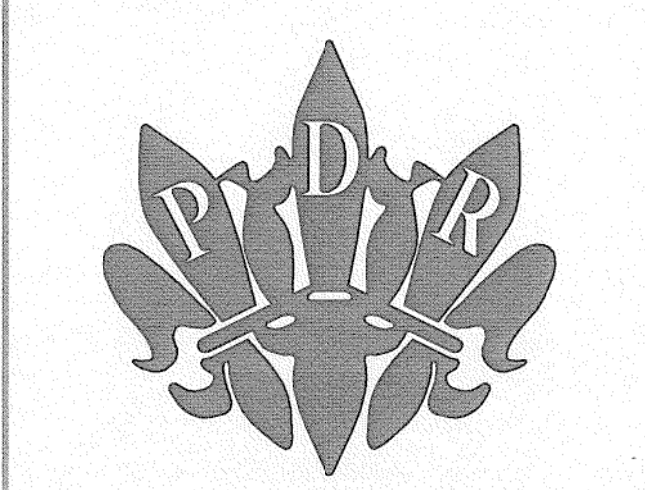

PHILLIPS DEVELOPMENT
& REALTY, LLC
2800 BENTLEYWOOD DRIVE
RALEIGH, NC 27604
919-354-1100
PRINTED

PERMIT SUBMITTAL	9/3/05
REVISIONS	
△ CODE COMMENTS	03/08/06
△ CODE COMMENTS	01/03/06
△ VALUE ENGINEERING	2/15/07

DATE: 9/03/05
JOB NUMBER: 0421701
DRAWN BY: REE
CHECKED BY: MNK
DRAWING TITLE: BUILDING 1000 CODE DATA
DRAWING NUMBER: CD-01
COMMENTS: