

ELEMENTS OF INTERIOR DESIGN

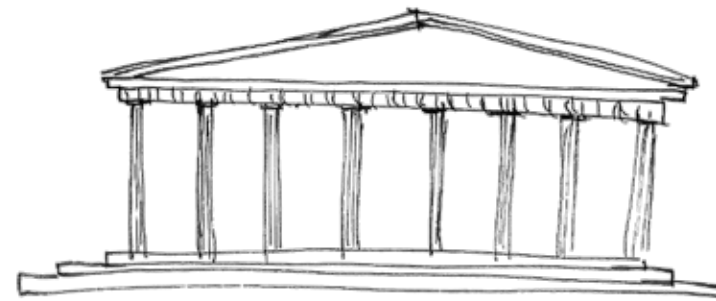

SPRING 2007

PROJECT: THREE BEDROOM, 2 BATH CONDOMINIUM RESIDENCE ON THE 16TH FLOOR OF SKYBRIDGE TOWER, LOCATED NEAR-WEST OF CHICAGO'S LOOP IN GREEK TOWN. USING THE PRINCIPLES AND ELEMENTS OF INTERIOR DESIGN, LEARNED IN THE FIRST HALF OF THE CLASS' SESSION, DEVELOP A DESIGN SOLUTION FOR THE SPACE TO MEET THE NEEDS OF THE CLIENT OF YOUR CHOICE.

PROJECT INSPIRATION: THE CLIENT FOR THIS PROJECT ARE A COUPLE IN THEIR MID 40'S WHO ARE BOTH VERY INDEPENDENT AND CAREER FOCUSED INDIVIDUALS WHO HAVE DECIDED AGAINST HAVING CHILDREN. THEY TAKE EXTENDED VACATIONS IN WHICH THEY SPEND WEEKS TRAVELING INTERNATIONALLY. THE COUPLE ARE ALSO LOVERS OF ANTIQUITY AND CLASSICAL ARCHITECTURE. INSPIRATION FOR THEIR HOME WAS DRAWN LARGELY FROM THEIR APPRECIATION FOR CLASSICAL FORM FOUND IN ANCIENT GREEK ARCHITECTURE AND ART AS WELL AS THE LOCATION IN CHICAGO'S GREEK TOWN NEIGHBORHOOD. THE LONE STRUCTURAL COLUMN FOUND IN THE CONDO'S LIVING SPACE BECAME THE PHYSICAL IDEA ON WHICH THE COLUMN, FRIEZE, CORNICE AND STONE OF ANCIENT GREECE WERE RECALLED AND INTRODUCED TO THE CHICAGO RESIDENCE.

S K E T C H E S

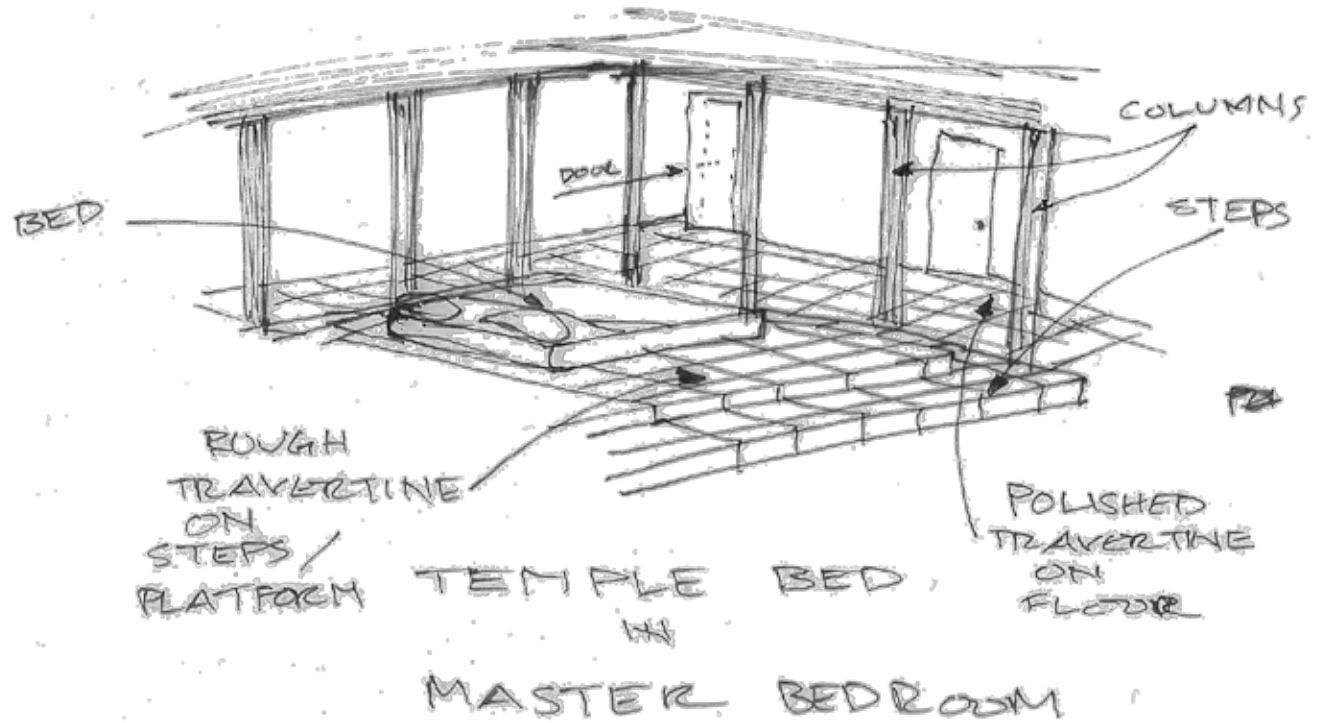
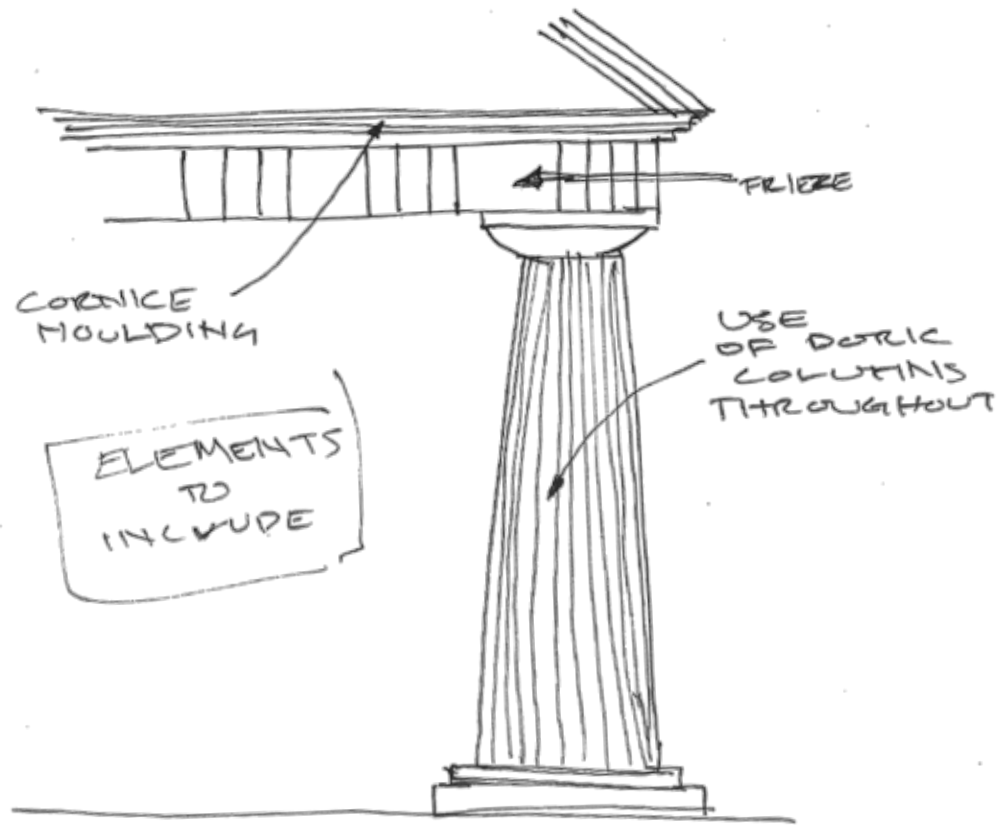

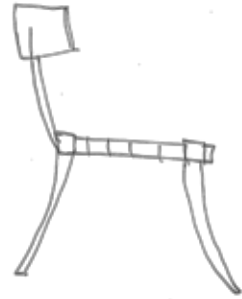

ELISMOS
CHAIR

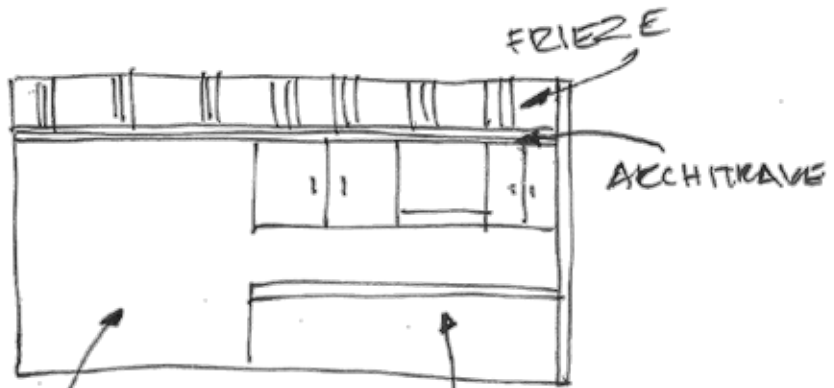

BREAKFAST

KITCHEN

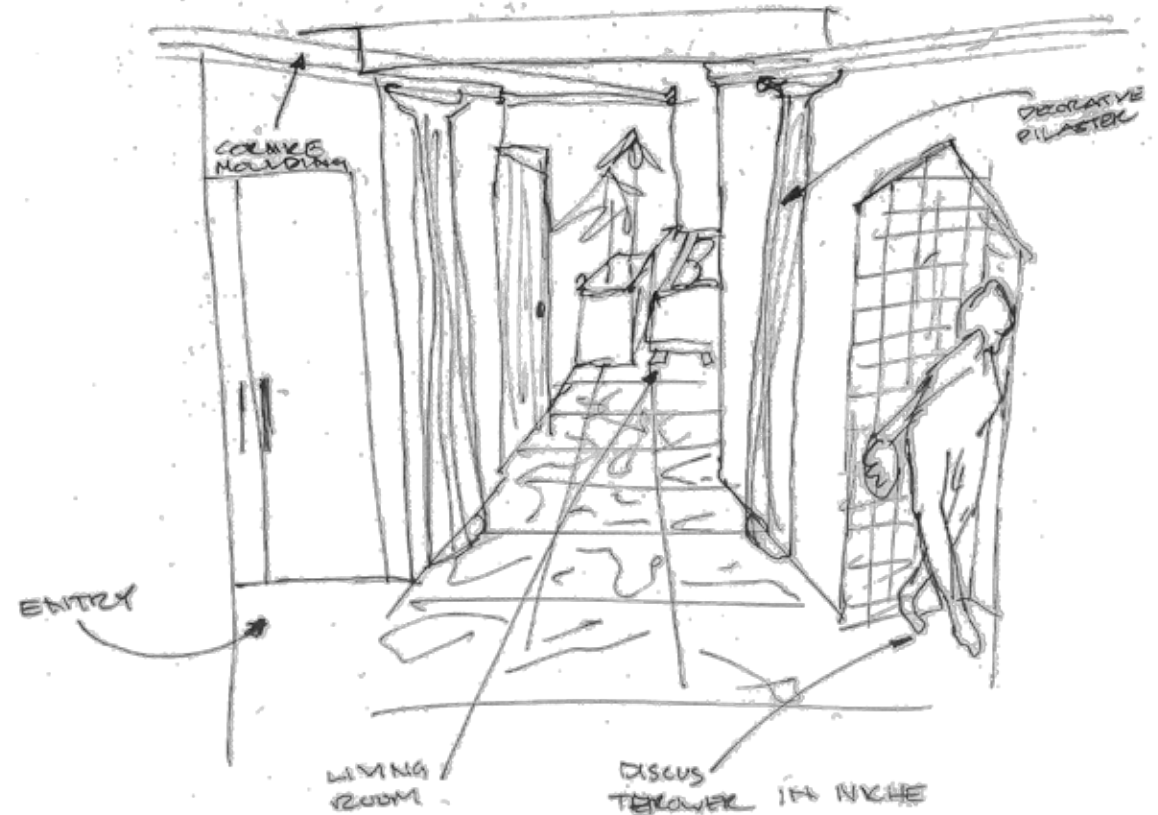

ENTRY

LIVING
ROOM

DISCUS
THROWER IN NICHE

HALLWAY
FROM ~~HALLWAY~~ MASTER
BED ROOM TO LIVING ROOM

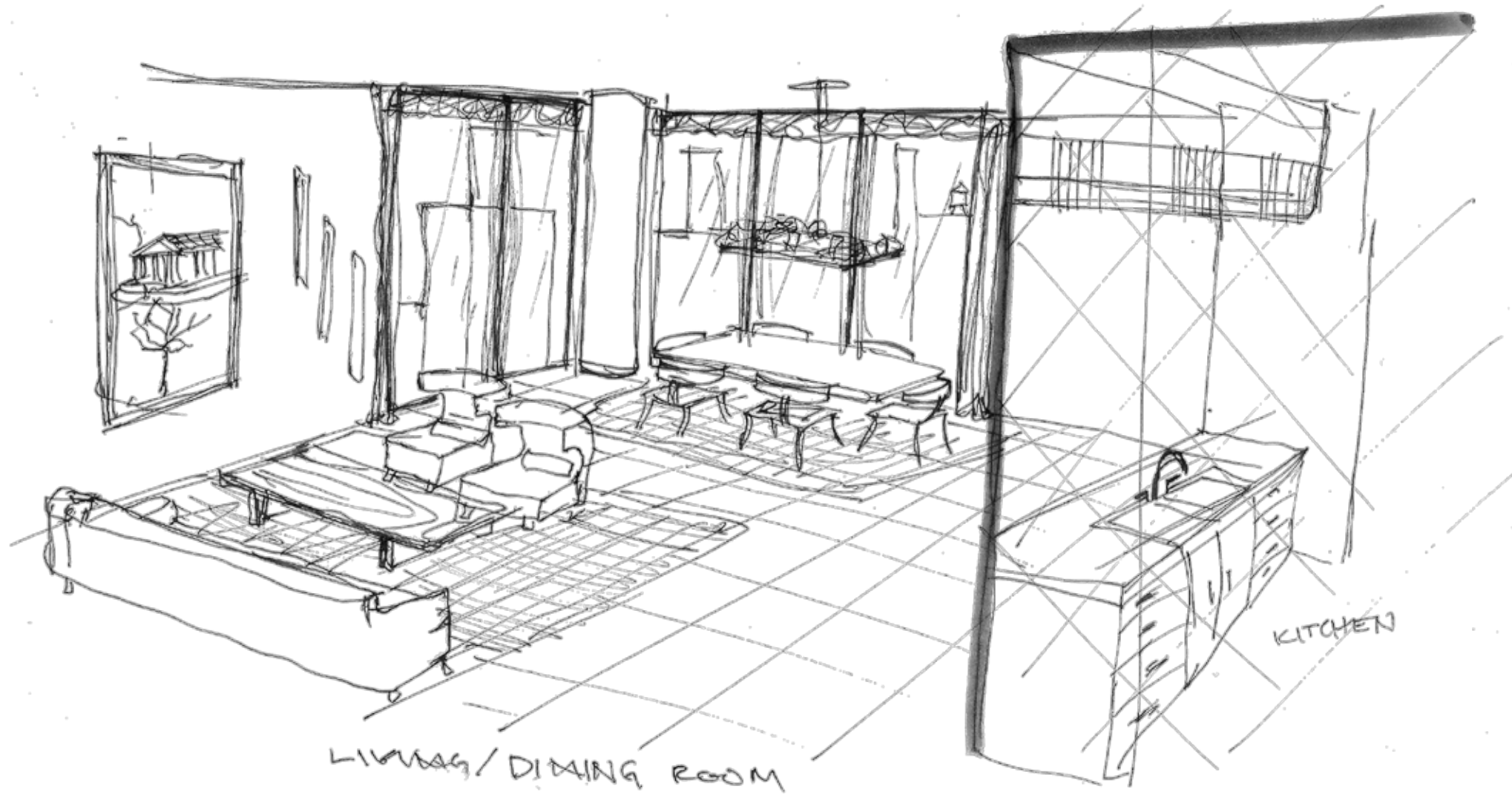

LIVING/DINING ROOM

KITCHEN

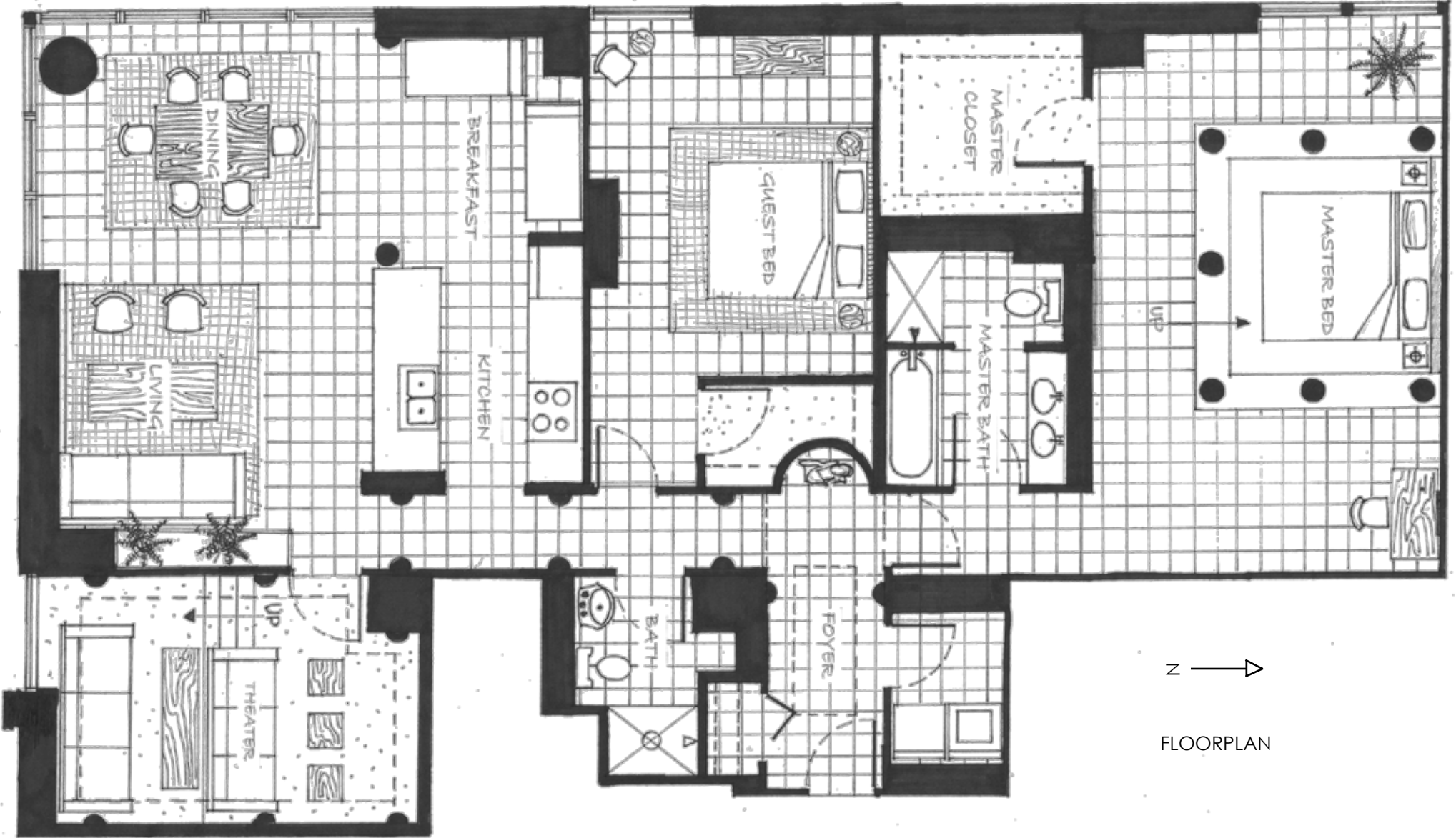

z →

FLOORPLAN

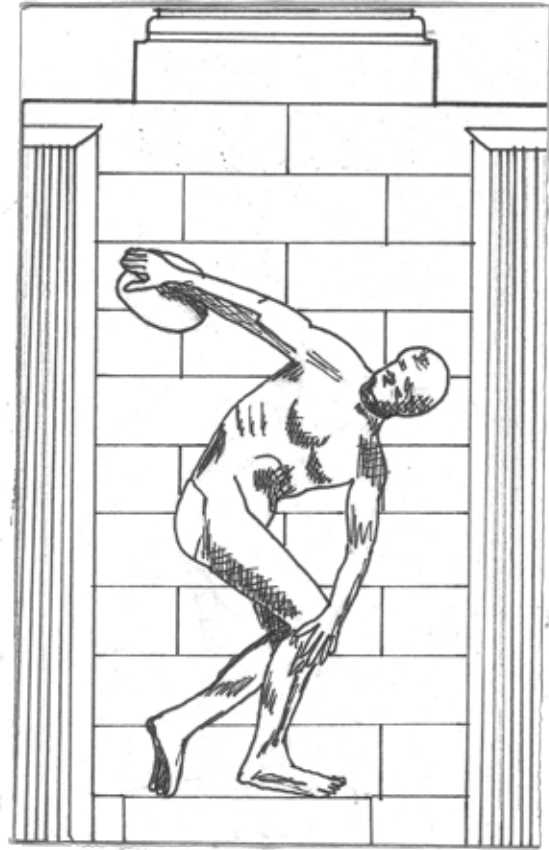

ELEVATION: NICHE IN FOYER



1. CEILING AT NICHE / FOYER

2. WALL AT NICHE

3. CORNICE MOULDING THROUGHOUT

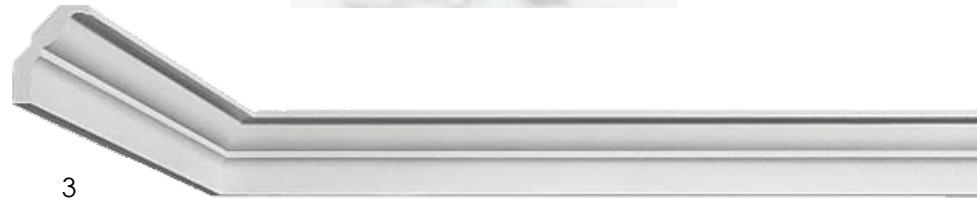

3



1



2



3



4

- 1. PAINT
- 2. CABINERY
- 3. COUNTER TOP
- 4. FLOORING
- 5. CABINERY PULLS
- 6. KLEINES AT BREAKFAST AREA



5

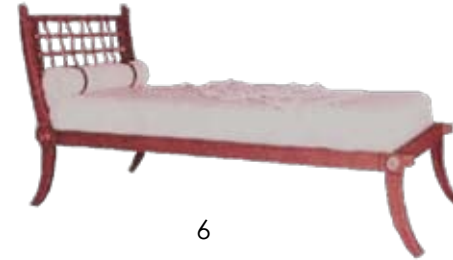

6

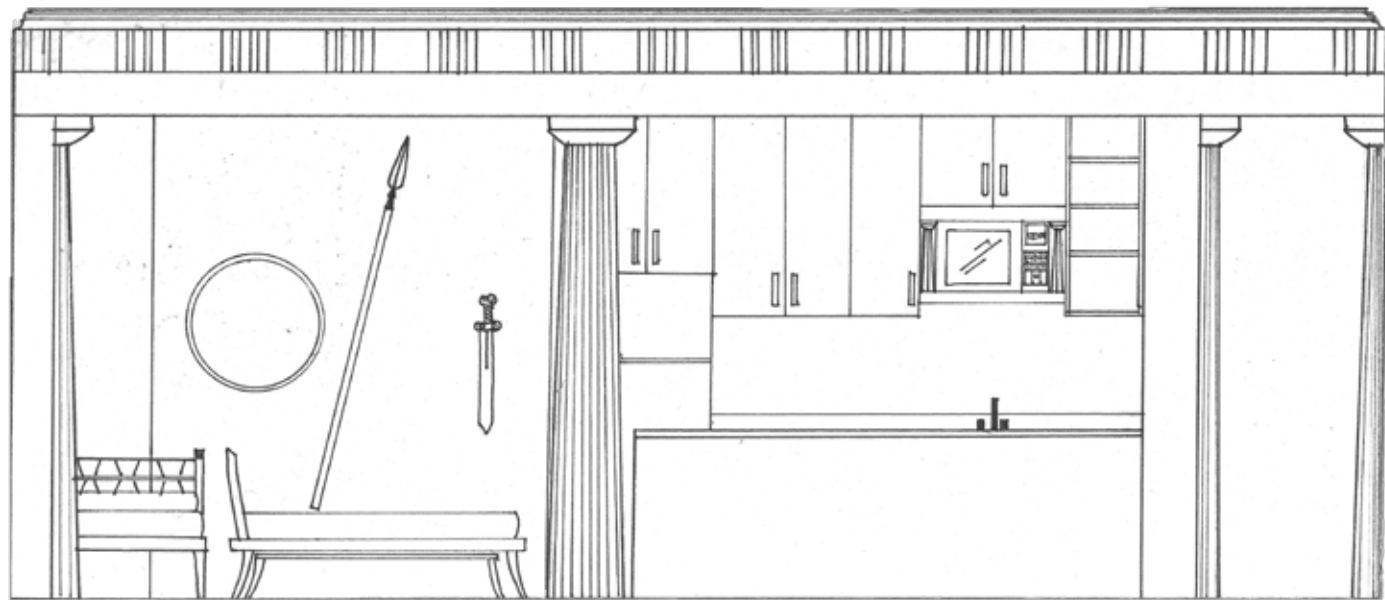

ELEVATION: KITCHEN



1



2



1. WRITING DESK

2. DESK CHAIR

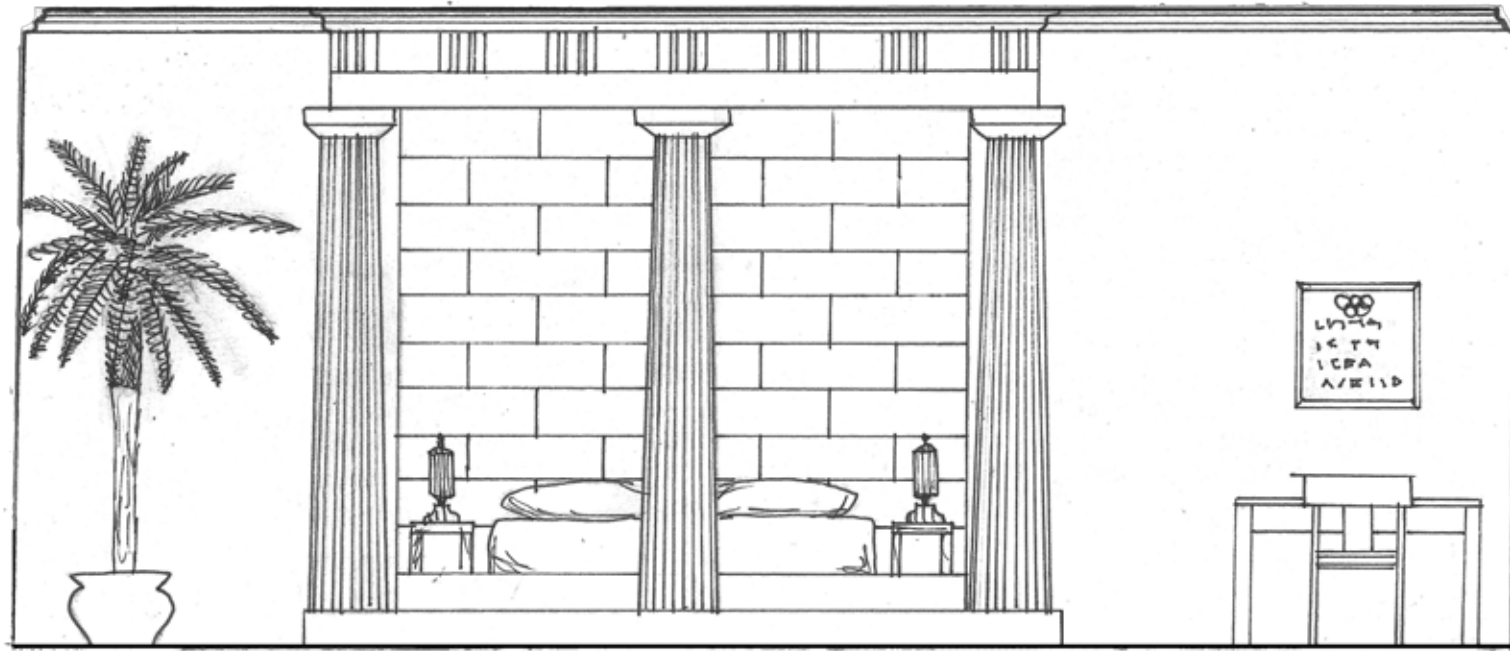

ELEVATION: MASTER BEDROOM

3. PAINT

4. BED PLATFORM / STEPS

5. FLOORING



3



4



5



- 1. SOFA
- 2. PAINT
- 3. THROW PILLOWS
- 4. FABRIC: SOFA
- 5. CARPET

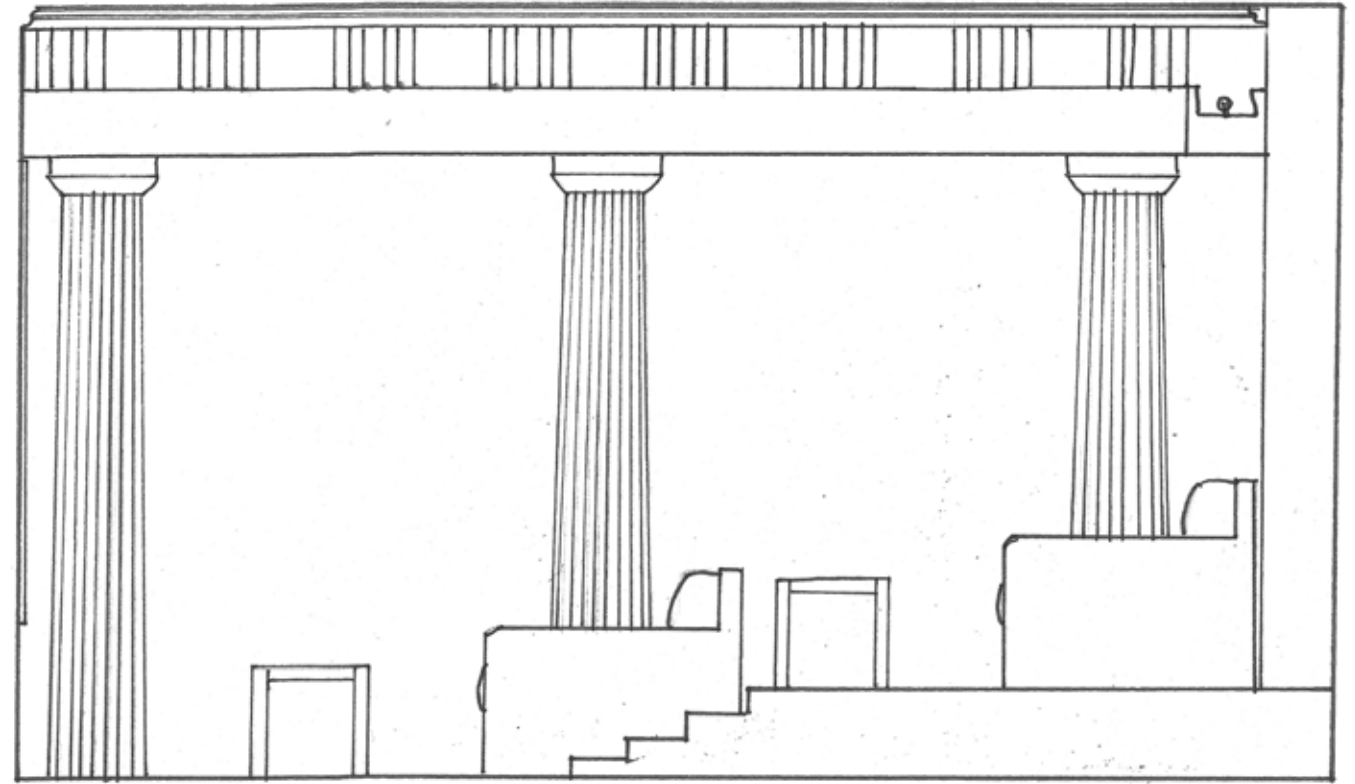

ELEVATION: THEATER

L I V I N G

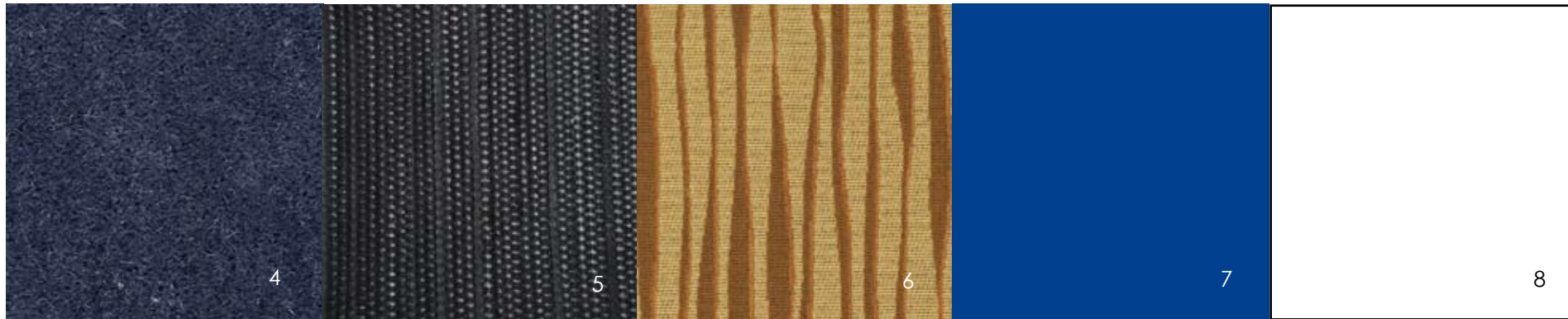

- 1. CHAIR: LIVING ROOM
- 2. SOFA: LIVING ROOM
- 3. COFFEE TABLE
- 4. FABRIC: SOFA
- 5. FABRIC: CHAIR
- 6. FABRIC: PILLOWS
- 7. PAINT 1
- 8. PAINT 2

D I N I N G



1



2



3

- 1. DINING TABLE
- 2. DINING CHAIR
- 3. DINING PENDANT
- 4. FLOORING: DINING / LIVING
- 5. AREA RUG: DINING / LIVING
- 6. PAINT 1
- 7. PAINT 2



4



5



6

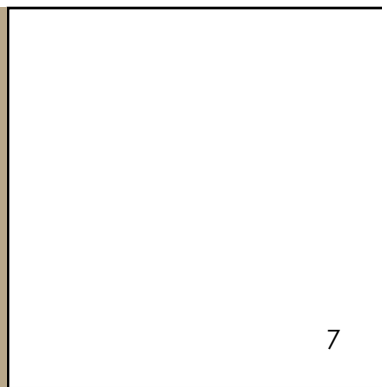

7