

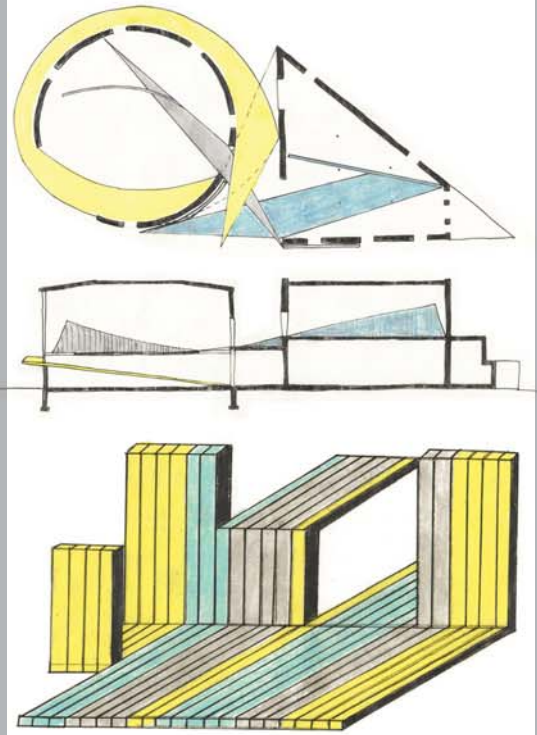

Program: Adapt a 150-year old gasometer storage building and a 50-year old attached triangular-shaped office building, located in Olneyville, RI, for the use of two non-profit organizations: Hive Archive, a feminist art organization, and Recycle-A-Bike organization.

Solution: I began the design process with an image of a tree forming itself around a boulder. The tree is not only affected by the rock but also by outside influences, such as the seasons, etc. The tree is constantly in transition, in contrast to the static boulder.

In my project, I viewed the two original buildings as the static objects with the intervention adapting to their forms, as well as adapting to outside influences, such as the changing needs of the two organizations, which depends on function, season, time, growth, etc.



Concept Sketches

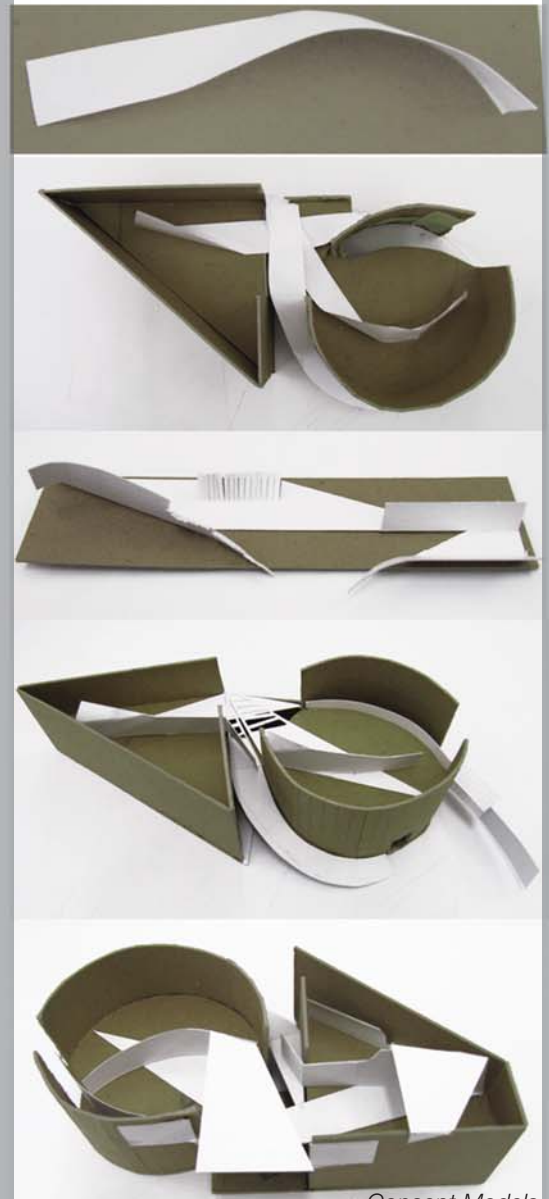

Concept Models