

GEHRY BENCH

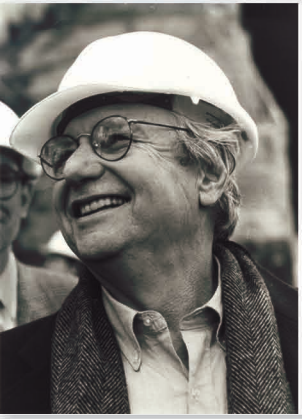

inspiration

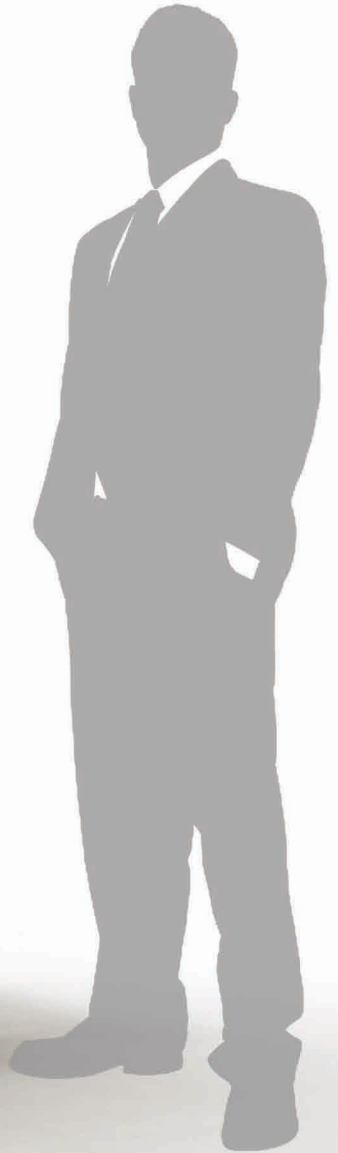
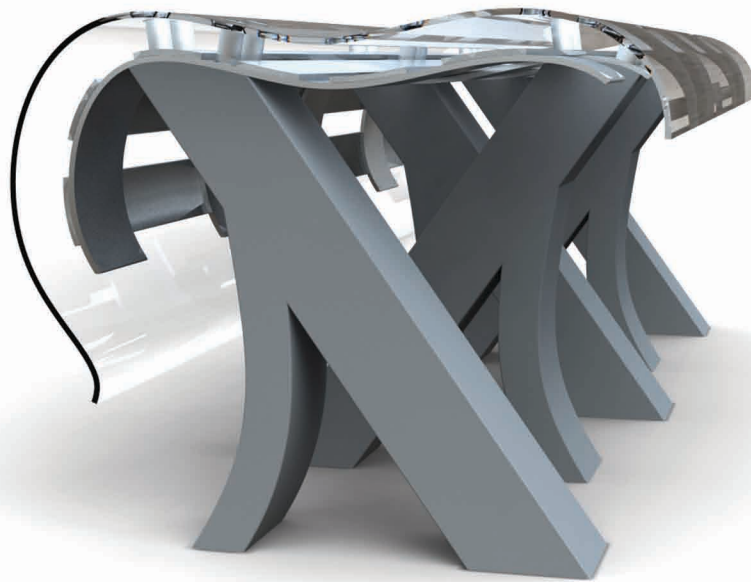
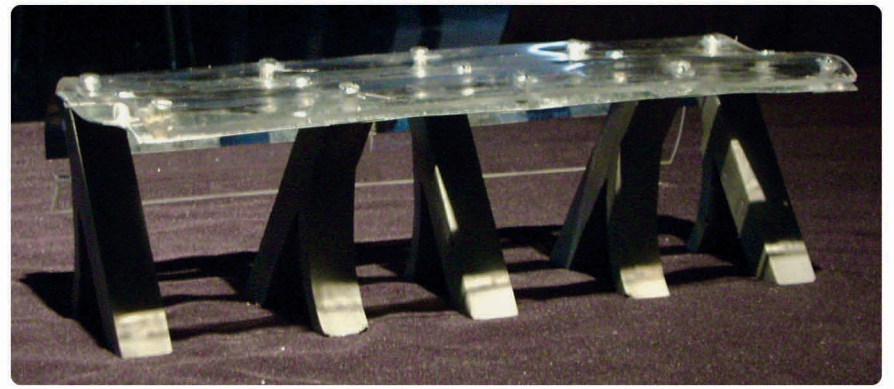
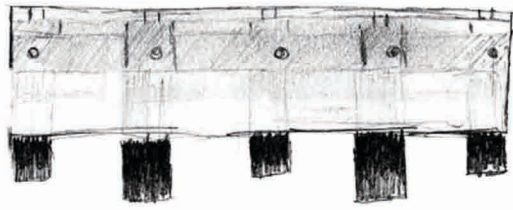
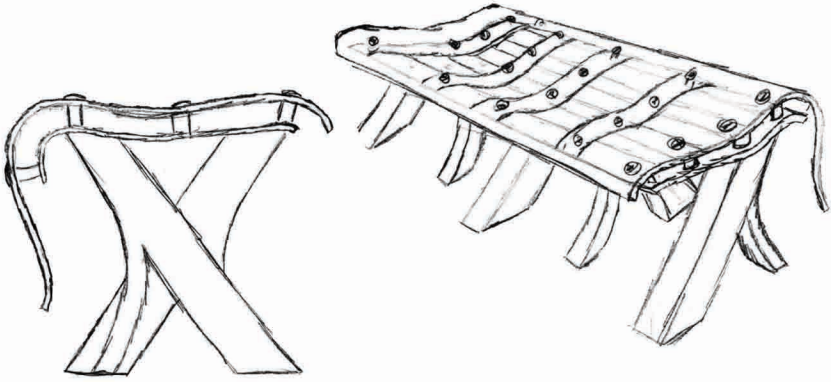
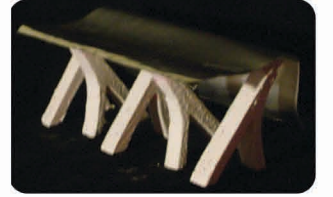

The Dancing Bench was an intentional reference to Frank Gehry's "Dancing House" in Prague. The legs, which were exactly designed from the concrete structures at the bottom of the "house," bring a sense of movement to the bench. The steel under structure helps give the bench a form that is interesting as well as structurally sound. The acrylic top gives the bench a smooth, uniform surface for seating.

