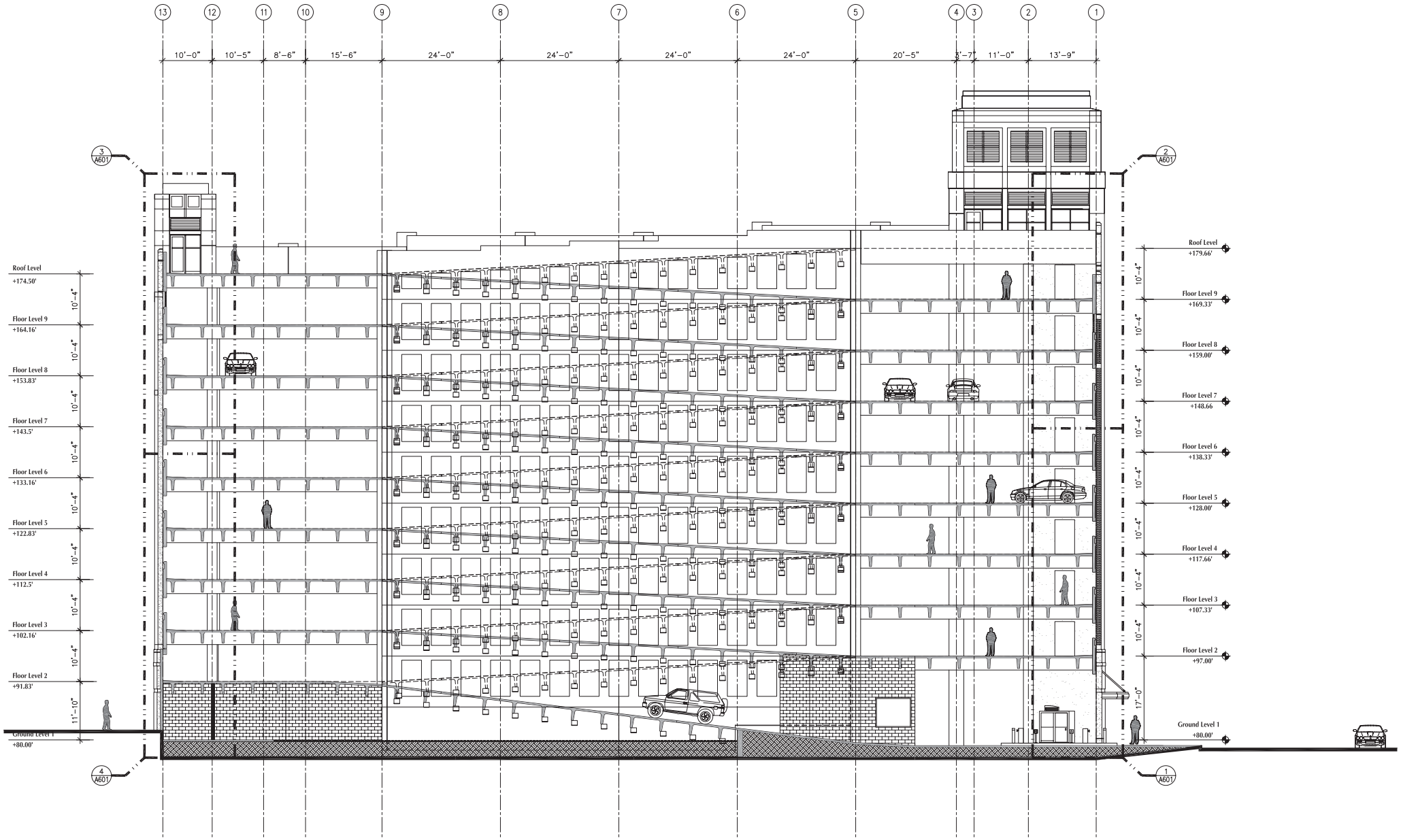

1 A301 OVERALL BUILDING SECTION – EAST TO WEST

SCALE: 1/8"=1'-0"