



the existing school building

The project required addition of new practice and performance spaces to the existing School of Music of the University of Illinois, Urbana-Champaign. The proposed design sought to add **dynamism, openness** and an **identity** to the School.



the existing site plan

The proposal connected the existing Krannert Center for Performing arts with an underground tunnel. The new blocks are **staggered** from the street to reduce the impact of the architecture on the human scale.

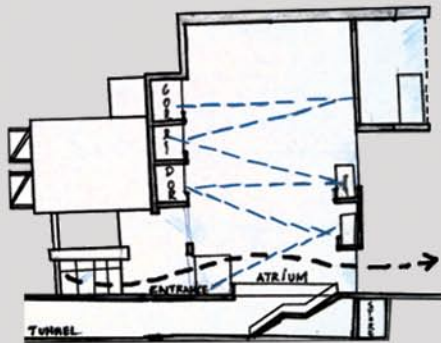

SECTION THROUGH THE ATRIUM

A new **atrium** space is designed which connects all the 5 levels visually and brings in light and provides a space for interaction between the students and faculty

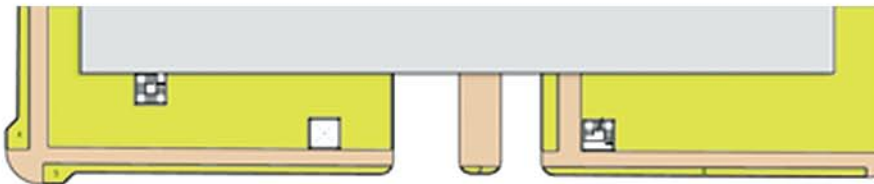

ground floor plan

