

1 LOWER LEVEL-ARCHITECTURAL PLAN
A1.2 1/4"=1'-0"

GENERAL NOTES

ALL PLUMBING WALLS ① ARE 8" UNLESS OTHERWISE NOTED
ALL INTERIOR WALLS ARE 4" UNLESS OTHERWISE NOTED
ALL EXTERIOR WALLS ARE 6" UNLESS OTHERWISE NOTED
ALL BASE AND UPPER CABINETS ARE TO BE STANDARD DEPTH UNLESS OTHERWISE NOTED
ALL ROOM DIMENSIONS ARE TAKEN AT LONGEST AND WIDEST POINTS IN ROOM
CONTRACTOR SHALL REVIEW PLANS AND AREA OF CONSTRUCTION TO ENSURE UNDERSTANDING OF PROJECT.
FIELD VERIFY EXISTING SITE CONDITIONS AND DIMENSIONS. REPORT ANY DISCREPANCIES BETWEEN DRAWINGS, SPECIFICATIONS, NOTES AND FIELD CONDITIONS.

WORK SHALL BE DONE BY A LICENSED CONTRACTOR TO INDUSTRY STANDARDS.
DO NOT SCALE DRAWINGS. USE WRITTEN DIMENSIONS. DIMENSIONS ARE TO CENTER OF WALLS UNLESS OTHERWISE NOTED.
GENERAL CONTRACTOR SHALL MAINTAIN SOLE RESPONSIBILITY FOR ALL CONSTRUCTION METHODS, TECHNIQUES, SEQUENCES, AND PROJECT SECURITY.
ANY CHANGES OR SUBSTITUTIONS NEED TO BE SUBMITTED FOR DESIGNER'S APPROVAL.

NOTE: SEE PAGE A1.1 FOR WALL SYMBOLS KEY

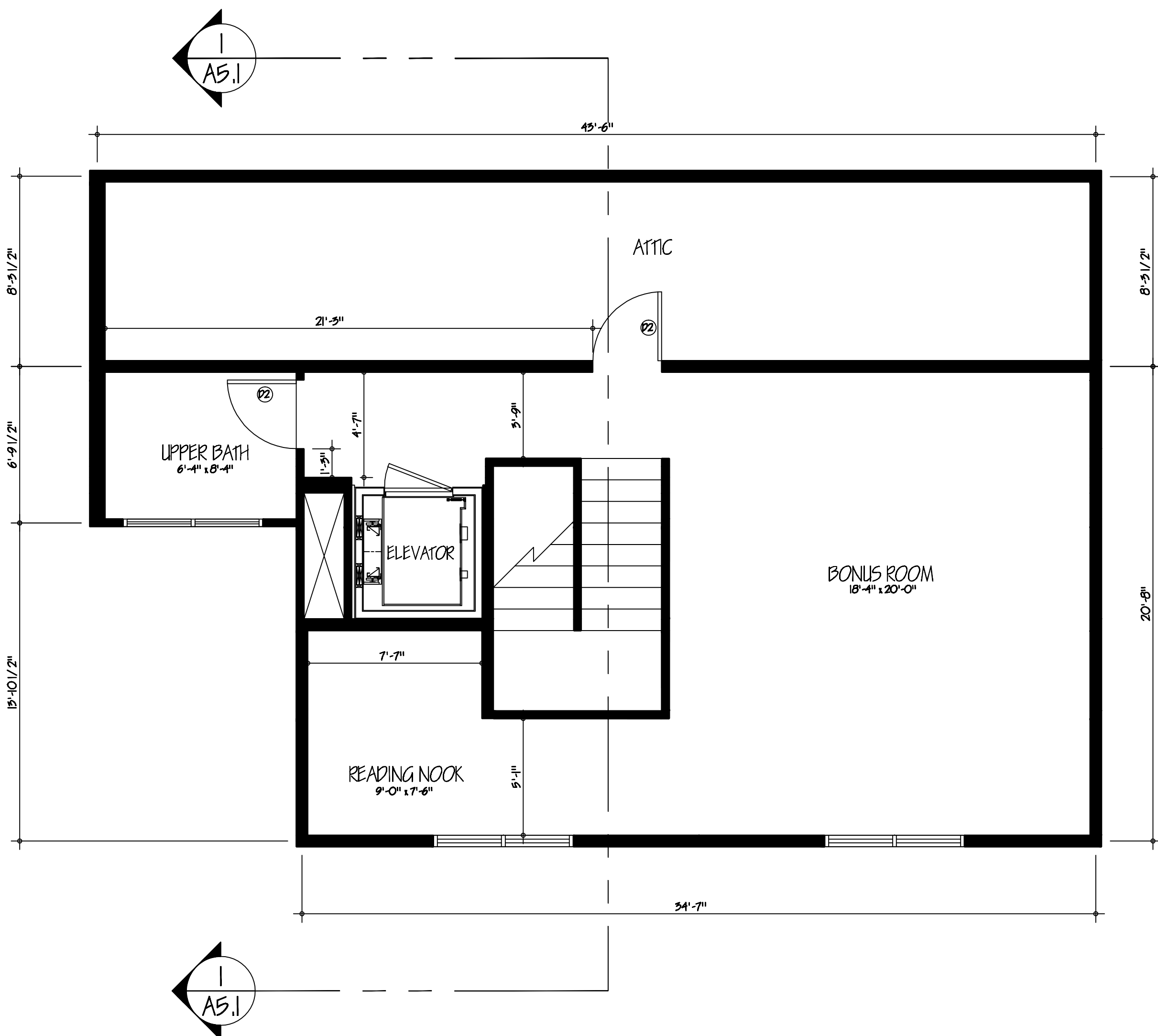

2 UPPER LEVEL-ARCHITECTURAL PLAN
A1.2 1/4"=1'-0"

A EXTERIOR DOOR STYLE
1/2"=1'-0"

B EXTERIOR DOOR STYLE
1/2"=1'-0"

C EXTERIOR DOOR STYLE
1/2"=1'-0"

D EXTERIOR DOOR STYLE
1/2"=1'-0"

D1 FRONT ENTRY DOOR STYLE
3'-0" W

D2 INTERIOR DOOR
3'-0" W

D3 INTERIOR POCKET DOOR
3'-0" W

D4 INTERIOR POCKET DOOR
2'-6" W

D5 INTERIOR BI-FOLD DOOR
4'-0" W

D9 INTERIOR DOOR
2'-6" W

D6 EXTERIOR PATIO DOOR
3'-0" W

D7 EXTERIOR DOOR
3'-0" W

ISSUES/REVISIONS	
REV.	DATE:
REV.	DATE:
REV.	DATE:
REV.	DATE:
REV.	DATE:

RANAGAN PROJECT

PRIOR LAKE, MN

ARCHITECTURAL PLAN

DATE:	4.21.08	DRAWN BY:	MH
PROJECT #:	1	CHECKED BY:	XXX
SCALE:	1/4"=1'-0"	SHEET:	2 OF 2

1 NORTH
A1.2

DAKOTA COUNTY
TECHNICAL COLLEGE
1500 145th STREET EAST
ROSEMOUNT, MN 55068
PHONE: 651-425-8000
EMAIL: WWW.DCTC.EDU