

COUNTRY LIVING
 HOUSE OF THE YEAR

REVISIONS:

PROJECT NUMBER: **10-030**
 SCALE: **NTS**
 DATE: **10.15.09**
 DRAWN BY: **HRM**
 DRAWING: **BASEMENT & FIRST FLOOR**

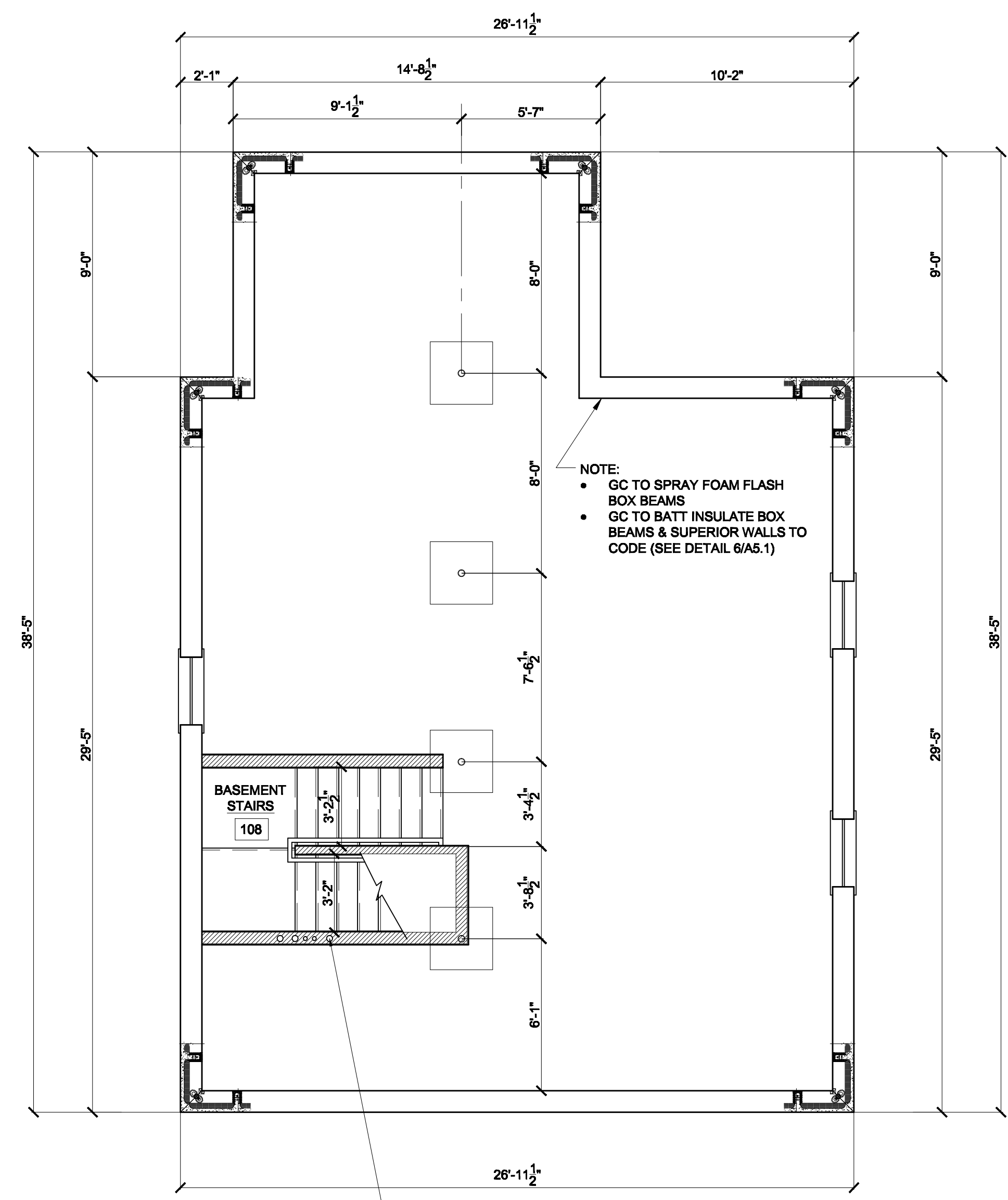

NOTE:
 2X6 WALL TO ACCOMMODATE CONDUITS
 • (1) ATTIC HVAC GAS-TERMINATE IN ATTIC
 • (1) RADON-TERMINATE IN ATTIC
 • (1) HVAC REFRIGERANT LINE-TERMINATE IN ATTIC
 • (2) EXTRA LINES

NOTE:
 FOR DESIGN HOME SET, FALSE FLOOR TO BE INSTALLED IN FACTORY. BASEMENT STAIRS TO BE ADDED AT FINAL SET.

NOTE:
 2X6 WALL TO ACCOMMODATE CONDUITS
 • (1) ATTIC HVAC GAS-TERMINATE IN ATTIC
 • (1) RADON-TERMINATE IN ATTIC
 • (1) HVAC REFRIGERANT LINE-TERMINATE IN ATTIC
 • (2) EXTRA LINES

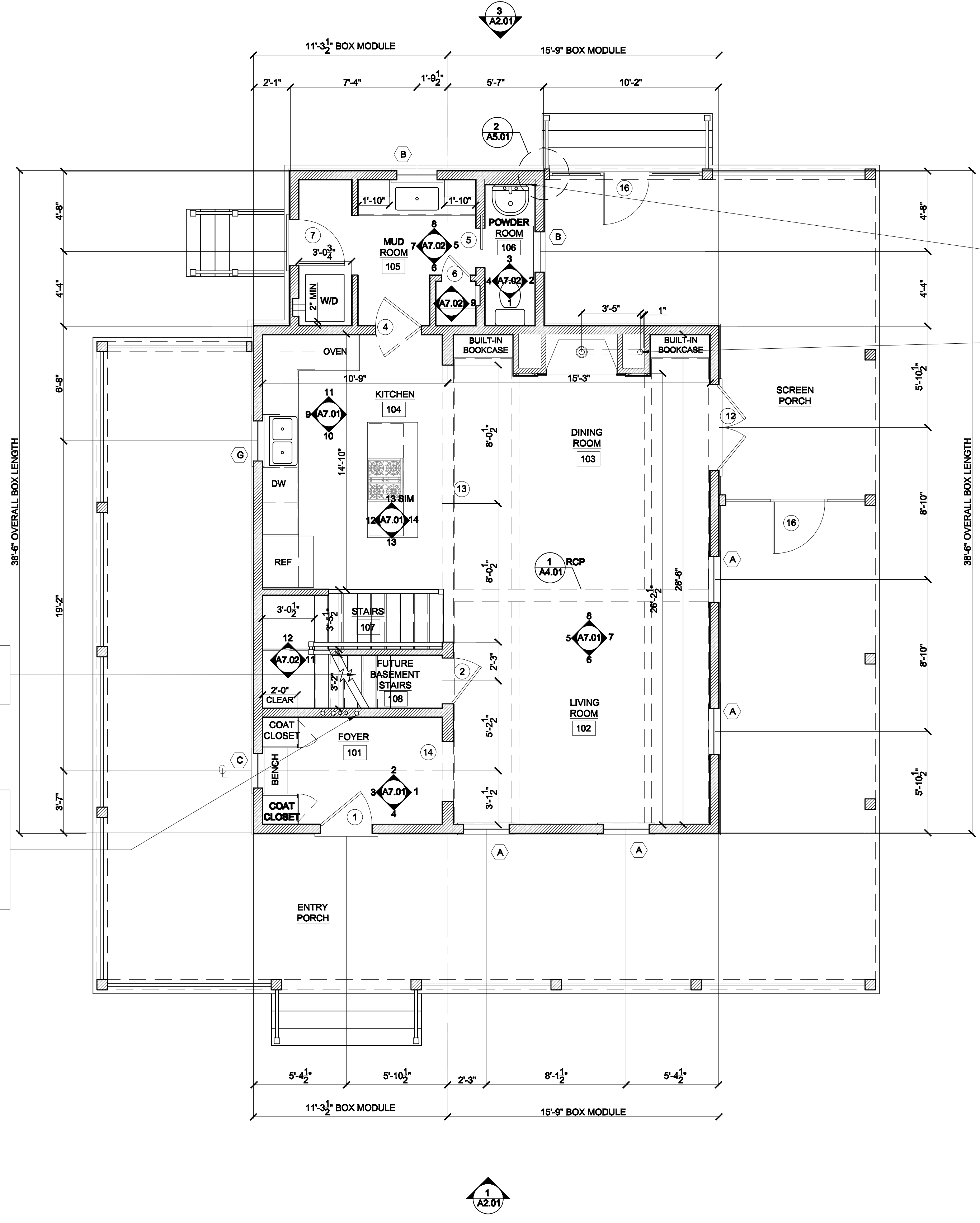

2 X 4 BUILT OUT WALL FOR PLUMBING

NOTE:
 MAINTAIN MIN. 1" CLEARANCE AROUND FLUE