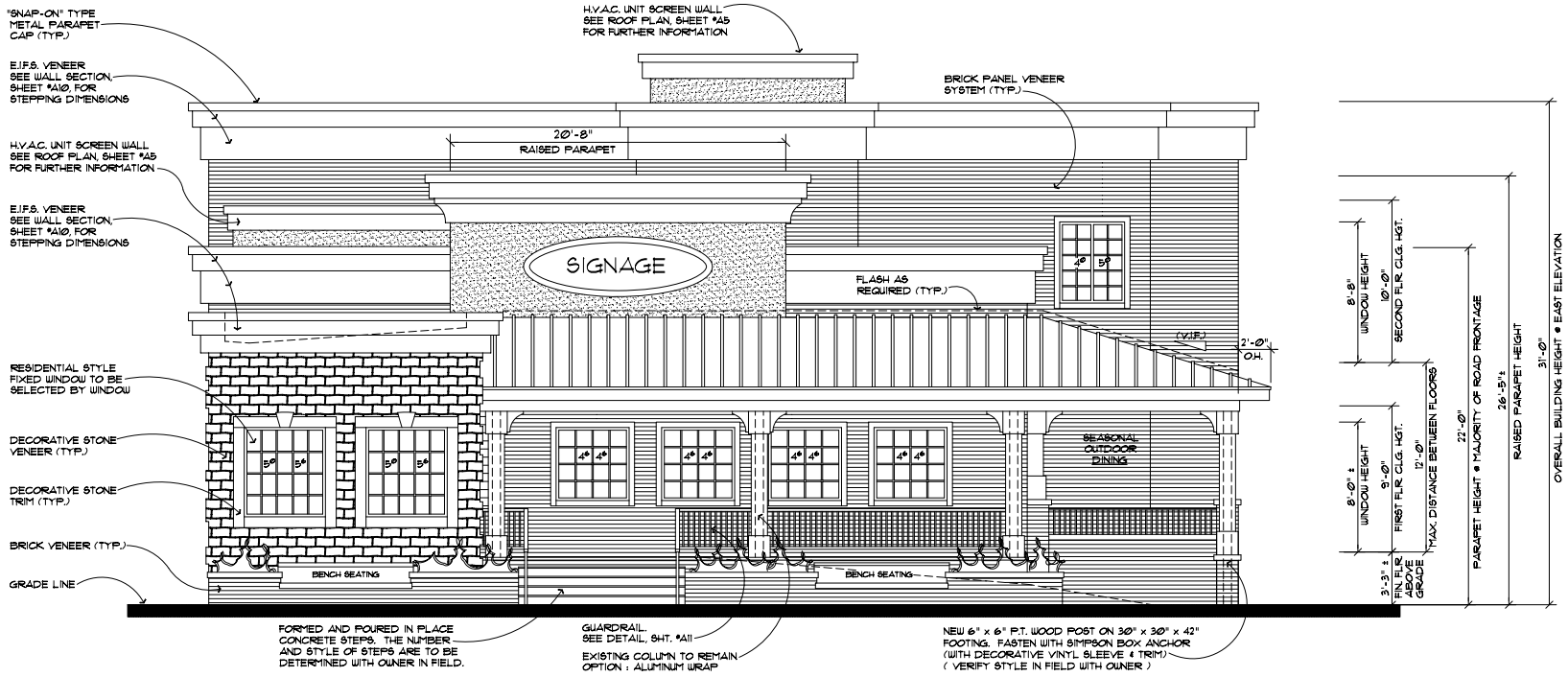

EAST ELEVATION

SCALE : 3/16" = 1'-0"

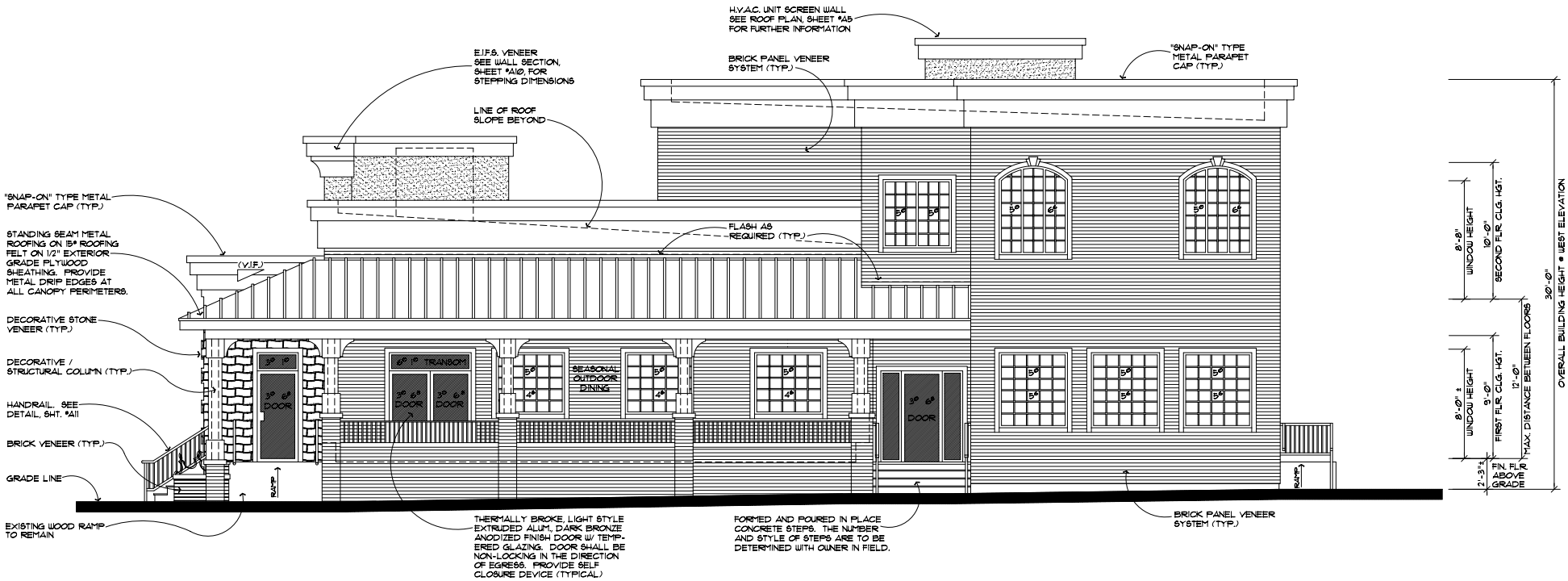

NORTH ELEVATION

SCALE : 3/16" = 1'-0"

COMMERCIAL