

**PROJECT:**  
 SOLAIR PENTHOUSE PHASE 1  
 3785 WILSHIRE BLVD.  
 LOS ANGELES, CA 90010  
 Client: CHARLES PANKOW  
 BUILDERS  
 TEL: 626-696-1797

**CLIENT APPROVED/ACCEPTED:**

**SUGGESTED APPLIANCES (N.I.C.)**

**SPECIFICATIONS**

PRODUCT: MODULO CUCINE  
 MODEL: LIFE  
 CABINET EXTERIOR: ROVERE TOBACCO (BASE AND TALL)  
 CABINET EXTERIOR: WHITE GLOSSY POLYMERIC (UPPER)  
 CABINET INTERIOR: WHITE MELAMINE  
 PULL STYLE: GOLA  
 FINISH: NOT APPLICABLE  
 COUNTER TOP: by others (N.I.C.)  
 BACKSPASH: by others (N.I.C.)  
 CABINET LIGHTS: NOT APPLICABLE

**REVISION HISTORY**

#	DATE	DESCRIPTION	BY
10			
9			
8			
7			
6			
5	022212	PRE-CONTRACTUAL REVISION_4	AR
4	021712	PRE-CONTRACTUAL REVISION_3	AR
3	020712	PRE-CONTRACTUAL REVISION_2	AR
2	020212	PRE-CONTRACTUAL REVISION_1	AR
1	121611	CONCEPTUAL/SCHEMATIC DESIGN	AR
#	DATE	DESCRIPTION	BY

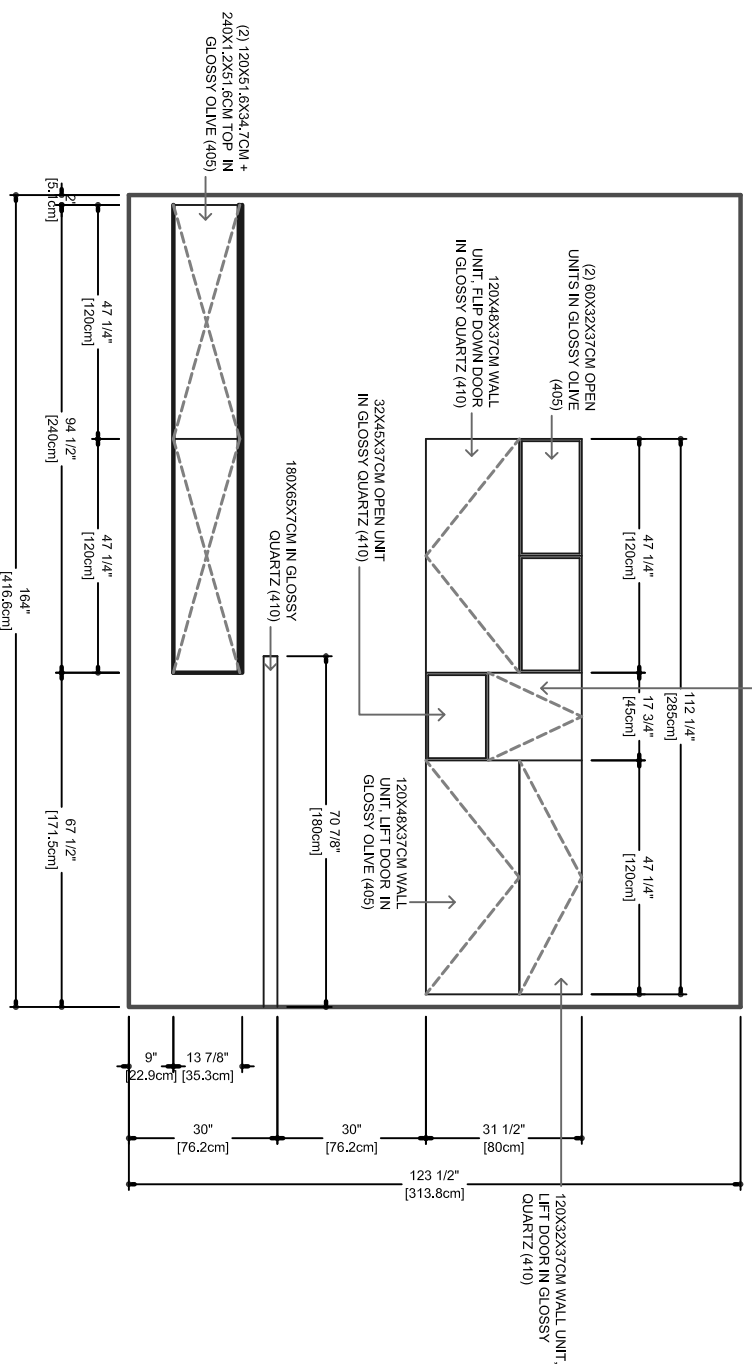
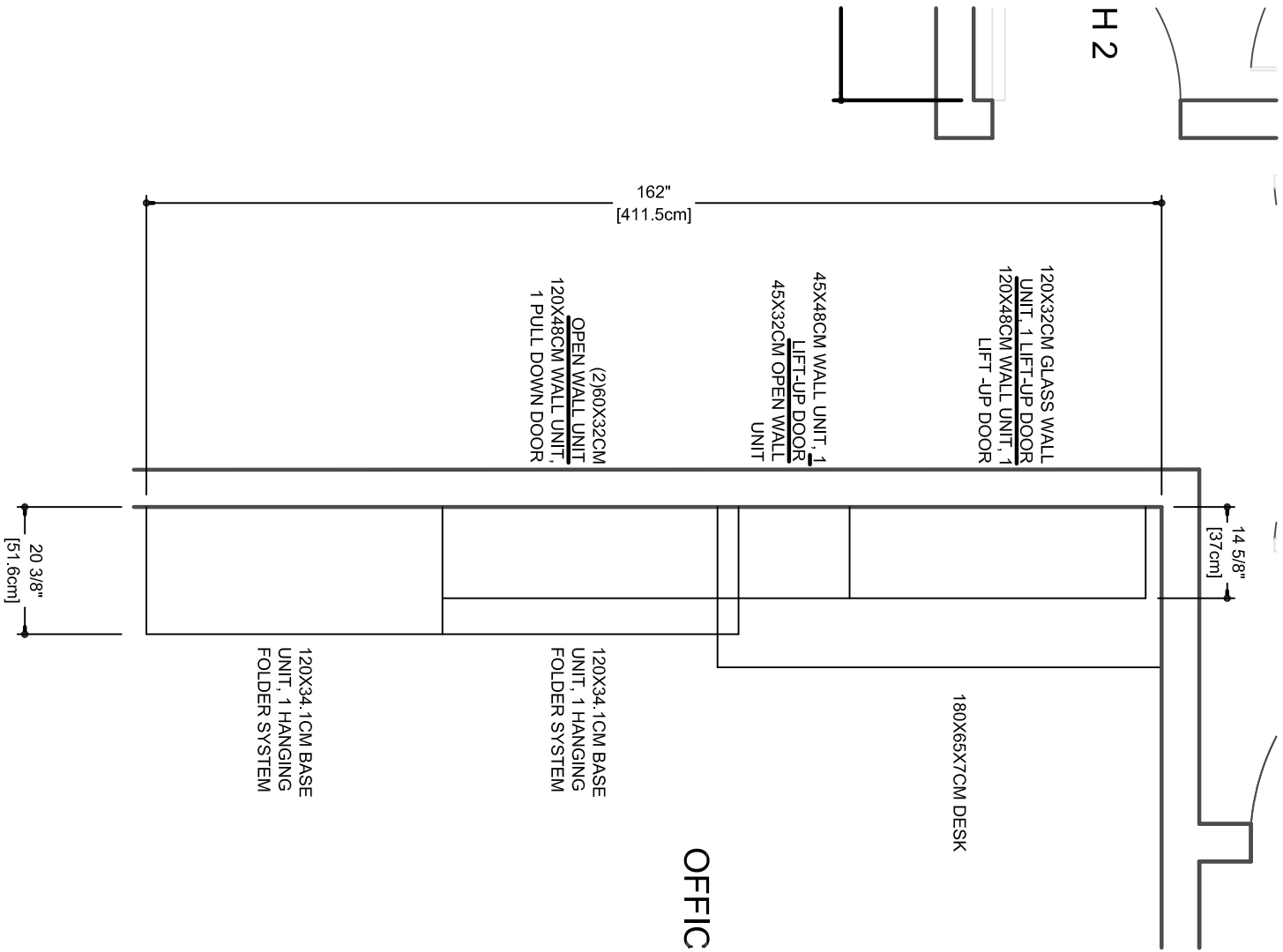

**OFFICE SECTION F: PENTHOUSE UNITS 2303**

ALL IDEAS, DESIGNS AND PLANS INDICATED OR REPRESENTED BY THIS DRAWING ARE THE PROPERTY OF Modulo Cucine. NO PART OF THIS DRAWING MAY BE REPRODUCED OR TRANSMITTED IN ANY FORM WITHOUT WRITTEN PERMISSION BY THE COPYRIGHT HOLDER. ALL RIGHTS RESERVED. COPYRIGHT 2009.

ALL DIMENSIONS ARE TO BE VERIFIED IN FIELD PRIOR TO FABRICATION. CLIENT IS RESPONSIBLE FOR REVIEWING & CONFIRMING ALL DRAWINGS, DIMENSIONS AND DETAILS PRIOR TO SIGNING FOR APPROVAL OF THE ORDER.

CLIENT IS RESPONSIBLE FOR ENSURING THAT ALL DESIGN ARE IN ACCORDANCE WITH LOCAL CITY CODES AND BUILDING REGULATIONS. CLIENT TO COORDINATE AND LOCATE ALL ELECTRICAL OUTLETS WITH ELECTRICIAN.

GENERAL CONTRACTOR IS RESPONSIBLE FOR ALL PLUMBING, GAS AND ELECTRICAL CONNECTIONS. GENERAL CONTRACTOR IS RESPONSIBLE FOR PROVIDING SUFFICIENT BLOCKING TO SUPPORT ALL WALL HUNG CABINETS.