

PROJECT:
 SOLAIR PENTHOUSE PHASE 1
 3785 WILSHIRE BLVD.
 LOS ANGELES, CA 90010
 Client: CHARLES PANKOW
 BUILDERS
 TEL: 626-696-1797

CLIENT APPROVED/ACCEPTED:

SUGGESTED APPLIANCES (N.I.C.)

SPECIFICATIONS	
PRODUCT:	MODULO CUCINE
MODEL:	LFE
CABINET EXTERIOR: (BASE AND TALL)	ROVERE (2030/2304) ROVERE GINGIO (2303)
CABINET EXTERIOR: (SHIRT)	GLASS
CABINET INTERIOR:	WHITE MELAMINE
PULL STYLE:	GOOLA
FINISH:	NOT APPLICABLE
COUNTER TOP:	by other (N.I.C.)
BACKSPASH:	by other (N.I.C.)
CABINET LIGHTS:	NOT APPLICABLE

REVISION HISTORY	
10	
9	
8	
7	
6	032312 POST-CONTRACTUAL REVISION_1 AR
5	022212 PRE-CONTRACTUAL REVISION_4 AR
4	021712 PRE-CONTRACTUAL REVISION_3 AR
3	020712 PRE-CONTRACTUAL REVISION_2 AR
2	020212 PRE-CONTRACTUAL REVISION_1 AR
1	121611 CONCEPTUAL/SCHEMATIC DESIGN AR
#	DATE DESCRIPTION BY

BAR OF 1	
----------	--

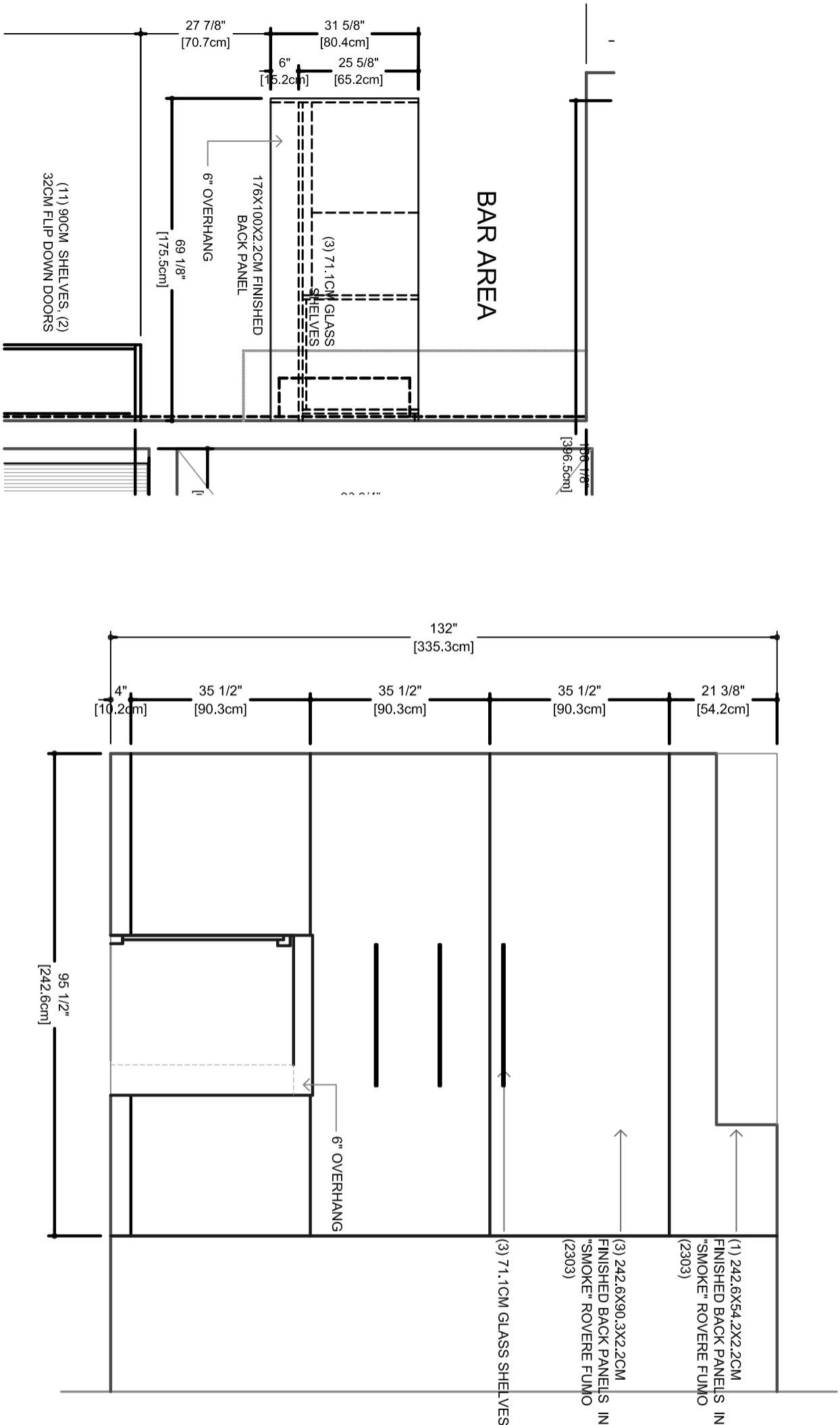

BAR AREA SECTION B: PENTHOUSE UNITS 2303

ALL IDEAS, DESIGNS AND PLANS INDICATED OR REPRESENTED BY THIS DRAWING ARE THE PROPERTY OF Modulo Cucine. NO PART OF THIS DRAWING MAY BE REPRODUCED OR TRANSMITTED IN ANY FORM, WITHOUT WRITTEN PERMISSION BY THE COPYRIGHT HOLDER. ALL RIGHTS RESERVED. COPYRIGHT 2009.

ALL DIMENSIONS ARE TO BE VERIFIED IN FIELD PRIOR TO FABRICATION. CLIENT IS RESPONSIBLE FOR REVIEWING & CONFIRMING ALL DRAWINGS, DIMENSIONS AND DETAILS PRIOR TO SIGNING FOR APPROVAL OF THE ORDER.

CLIENT IS RESPONSIBLE FOR ENSURING THAT ALL DESIGN ARE IN ACCORDANCE WITH LOCAL CITY CODES AND BUILDING REGULATIONS. CLIENT TO COORDINATE AND LOCATE ALL ELECTRICAL OUTLETS WITH ELECTRICIAN.

GENERAL CONTRACTOR IS RESPONSIBLE FOR ALL PLUMBING, GAS, AND ELECTRICAL CONNECTIONS. GENERAL CONTRACTOR IS RESPONSIBLE FOR PROVIDING SUFFICIENT BLOCKING TO SUPPORT ALL WALL HUNG CABINETS.