

TO ORDER:
 CALL: 800-442-8212 9AM-6PM CST
 ONLINE: www.jwhulmecoco.com
 FAX FORM TO: 651-228-1181



EMAIL OR MAIL FORM TO:
 678 West Seventh Street
 St. Paul, MN 55102
 EMAIL: sales@jwhulmecoco.com

NAME _____ **SHIP TO (IF DIFFERENT FROM BILLING ADDRESS):**

ADDRESS _____

CITY _____ NAME _____

STATE _____ ZIP CODE _____ ADDRESS _____

PHONE _____ CITY _____

EMAIL _____ STATE _____ ZIP CODE _____

PRIORITY CODE _____ PHONE _____

(ABOVE NAME ON BACK COVER OF CATALOG)

NAME ON CARD _____ AMEX® DISCOVER® MASTER CARD® VISA® CHECK or MONEY ORDER (please, no cash or CODs)

CREDIT CARD NUMBER _____ EXPIRATION DATE (mo/yr) _____ CVS CODE _____

QTY.	ITEM NUMBER	DESCRIPTION	ID PLATE INITIALS	PRICE EACH	TOTAL

GIFT WRAPPING (STARTING AT \$5)

Let us heighten that anticipation by individually wrapping your gift with tissue, closed with our signature H shield, inside a classic white box with interior company story—all tied up with striking black grosgrain ribbon. Our message card in a marigold envelope has space for your personal note, or it can be handwritten by us. *Please note that gift wrapping for luggage is \$10. Large, extra large and rolling duffles, as well as gun cases, cannot be gift wrapped.*

MERCHANDISE TOTAL	
SUBTOTAL	
TAX: Twin Cities Residents add 7.625% MN Residents add 6.875%	
SHIPPING & HANDLING (see chart)	
TOTAL ENCLOSED / CHARGED	

SHIPPING & HANDLING

**Rates apply to domestic shipping only. For international shipping quote, contact customer service.*

MERCHANDISE TOTAL	GROUND	EXPEDITED SHIPPING FEES	ALASKA/HAWAII SHIPPING FEES	ADDITIONAL FEES
0-\$100	\$8.95	3 Day Select add \$15 to ground 2nd Day Air add \$30 to ground Next Day Air add \$65 to ground	Ground add \$15 2nd Day Air add \$30 Next Day Air add \$65	Gun Cases add \$10/case Rolling Products add \$20 Extra-Large Rolling & Global Rolling Duffles add \$25
\$100.01 - \$200	\$12.95			
\$200.01 - \$325	\$18.95			
\$325.01 - \$450	\$24.95			
over \$450	\$29.95			

ORDER PROCESSING

- Hours of Operation: Monday-Friday, 9am-6pm Central Time. Saturday, 10am-6pm Central Time.
- Orders may take one to two business day to process.
- You will receive a confirmed shipping date when your order is processed.
- Monogramming products adds one to five business days to shipping date.
- Please call or email if you need help meeting a specific delivery date.
- For more details about customer service, including returns and guarantees, please visit www.jwhulmecoco.com

RETURN POLICY

If you are not 100% pleased with your purchase you can return it for exchange or refund within 30 days of purchase. Original shipping costs are not refundable. We will ship product exchanges free of additional shipping charge. Product must be in new condition to be returnable.

Personalized products may not be returned.

RETURN AUTHORIZATION:

Returns will not be accepted without a return authorization code posted on the outside of your shipment box.
 Call 800-442-8212 to receive your return authorization number.

COMPLIMENTARY MONOGRAMMING

on our Heritage leather and Graystone Collections

Enjoy complimentary embossing on Heritage leather and Graystone canvas J.W. Hulme items. Embossing on all other leathers is \$19.

Choose between block and classic styles (shown below), and specify if periods are desired between initials.



BLOCK



CLASSIC



Monogram placement is in a predetermined location for each of our products. To see where the monogram will appear on a specific product, visit our website.

HULME HERITAGE CLUB

We at J.W. Hulme Company know that without our loyal patrons, we wouldn't be where we are today. For this reason, we've established the Hulme Heritage Club, to celebrate our valued customers.

Hulme Heritage Club members enjoy exclusive benefits including:

- Key fob with your member ID
- A \$100 gift card
- A personal login code for the Hulme Heritage Website
- Free ground shipping
- Complimentary embossing on all leathers
- Exclusive and early access to new products on the Hulme Heritage Website
- Other seasonal surprise benefits

A Hulme Heritage Club membership is complimentary. You will automatically become a member when your purchases meet or exceed a total of \$1,500 within one year. Eligible customers will receive a welcome kit within four to six weeks after reaching Hulme Heritage Club status. Memberships are valid for one year after enrollment. To learn more online go to www.heritage.jwhulmecoco.com.

ENGRAVED BRASS PLATES

available for Signature green canvas

Engraved brass plates personalize our Signature Green canvas products. \$19 for up to 25 characters. Add 5 business days to delivery.

Choose between classic and regal styles (shown right), and specify if periods are desired between initials.

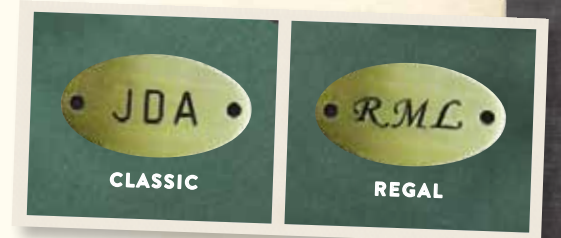

LIFETIME GUARANTEE

We proudly guarantee that every purchase from us meets your high standards of quality. This guarantee includes a lifetime repair policy for the structural integrity of our bags under normal wear and tear. We will repair any J.W. Hulme bag throughout its life **FREE OF REPAIR COSTS** (shipping costs apply).

Damages beyond normal wear and tear, and other extraordinary circumstances are exceptions to our guarantee. A quote for repair cost will be offered prior to any work on these types of damages. Lifetime Guarantee is not applicable to J.W. Hulme products that have been sold as a sample, second, altered, or repaired by anyone other than J.W. Hulme.



ESTD 1905
J.W. HULME CO.
 MADE IN AMERICA

