

# wired for design



by leslie bowman

# content

Front+Back

- 4 Symmetry
- 14 Chicago
- 24 Places
- 36 Garden

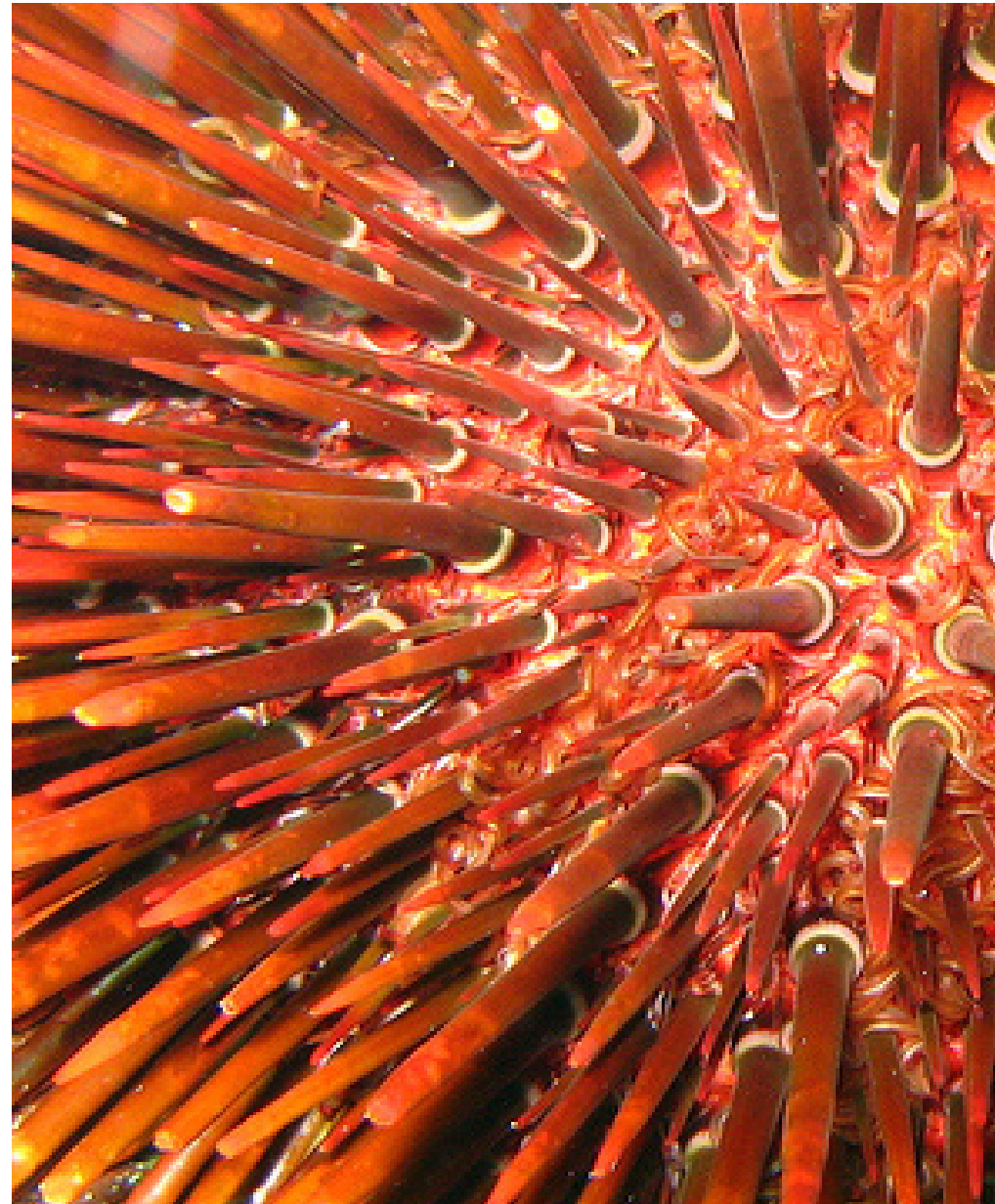

wired for design---personal infrastructure

editorial: leslie bowman

This magazine is based upon my personal infrastructure and the things that inspire me in design. These objects define who I am as a person and are at the core of my every being. They highlight my photography skills along with giving insight into my design process. They have all inspired me at some point in my life. Whether it was when I was a small child or today many, many years later.

**in-fra-struc-ture** (*in-fruh-struk-cher*)

*~noun* ...the basic underlying framework or features of a system or organization.





# symmetry

in design

# metry



Symmetry: Firmness, Commodity and Delight. Defined by Vitruvius as the perfect balance for all things. Symmetry can be found in nature, math and of course, architecture and design. The balance creates appeal. It is part of all of my designs. Whether it is perfectly balanced or asymmetrical, it is always there.

# 001

**What:** Symmetry  
**Why:** It is beautiful and goes all the way back to Vitruvius.



# 002

What: Seashells  
Why: They are natural  
and based on the  
golden spiral.



003

What: My house  
Why: Because I helped build it and it has symmetry.

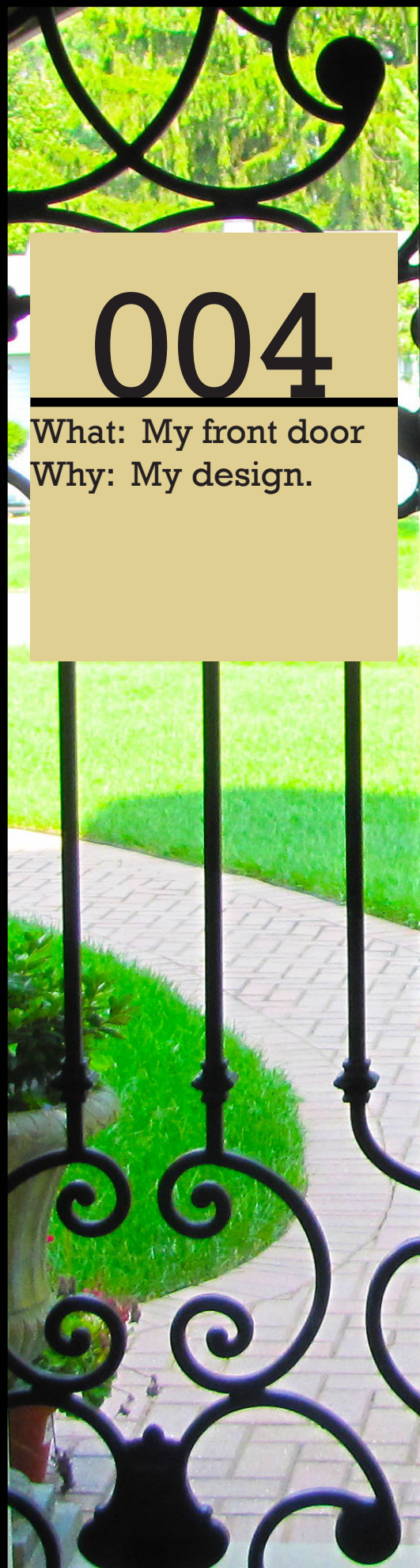

004

What: My front door  
Why: My design.





005

What: My bedroom  
Why: Perfectly symmetrical.

006

What: My house  
Why: It is elegant..  
Note the symmetry.

