

MARK	REVISION	BY

FORTY VII CLOTHING

200 S ORANGE AVE. SUITE 101E
ORLANDO, FL 32801

PROJECT NO:	OD7335
DESIGNED BY:	JMD
CHECKED BY:	OGC
SCALE:	1/4"=1'-0"
DATE:	1/29/08

FLORIDA	LICENSURE
---------	-----------

IB26000750
GLENN CALABRESE

REFLECTED
CEILING PLAN

SHEET NO.

D2.2

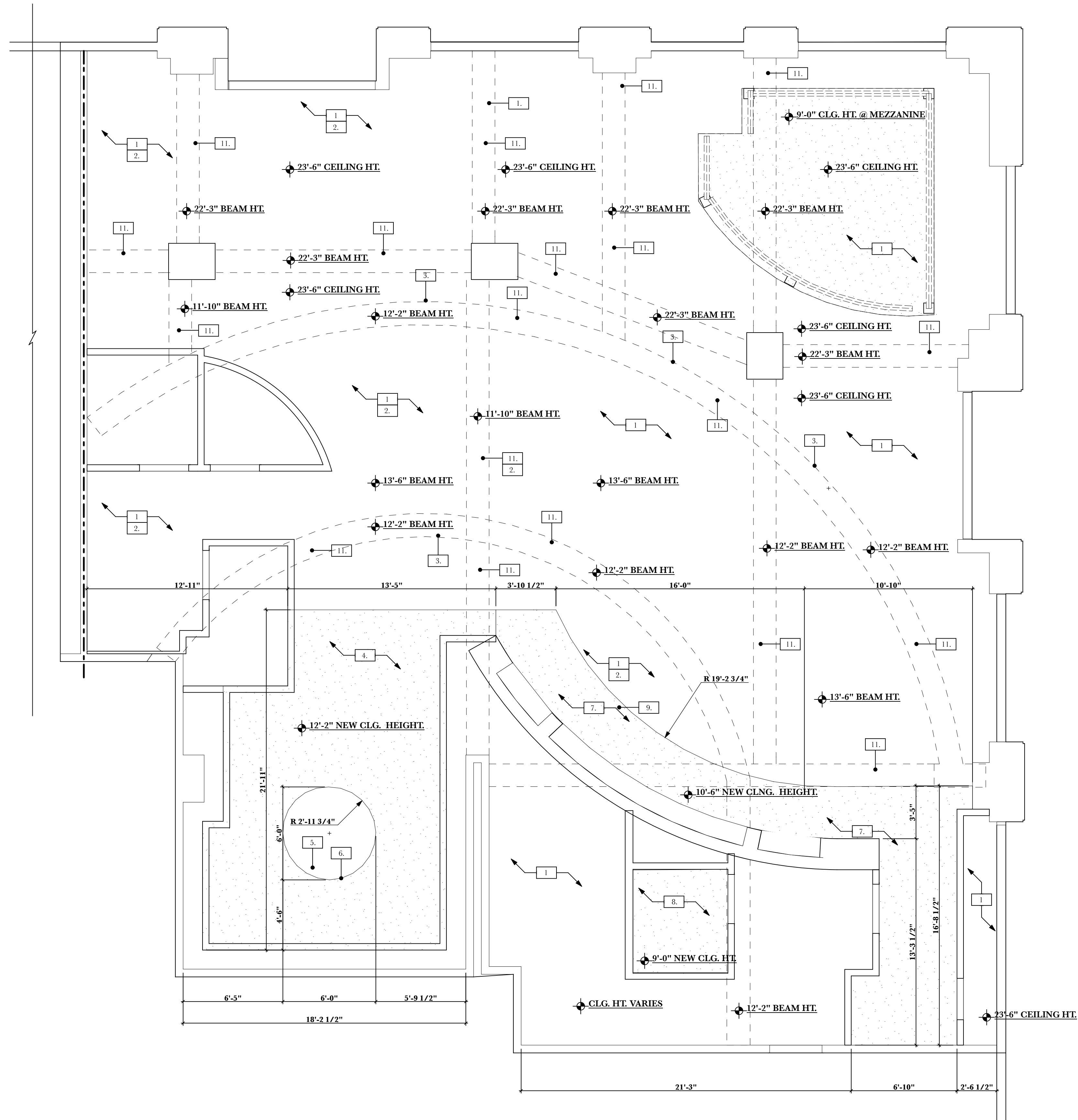

CEILING LEGEND		
ID	DESCRIPTION	REMARKS
4.	6" THICK GYPSUM BOARD CEILING	PAINTED REFER TO FINISH SCHEDULE FOR MORE INFO.
7.	GYPSUM BOARD CEILING TO DECK	PAINTED REFER TO FINISH SCHEDULE FOR MORE INFO
8.	GYPSUM BOARD CEILING	PAINTED REFER TO FINISH SCHEDULE FOR MORE INFO.

KEY NOTES/SCOPE OF WORK:

- EXISTING SLAB CEILING AND BEAMS TO REMAIN EXPOSED. ONLY TO BE FINISHED AND PAINTED.
- ALL EXISTING AND NEW PIPES OR DUCTWORK TO BE PAINTED. REFER TO SCHEDULE FOR PAINT COLOR.
- EXISTING STRUCTURAL CURVED ELEMENT IN SPACE TO BE GROUNDED / REPAIRED AND SEALED.
- FLOATING GYPSUM BOARD CEILING. PAINTED. REFER ELEVATIONS AND DETAILS FOR MORE INFORMATION.
- CIRCULAR OPENING TO EXPOSE CEILING ABOVE. REFER TO REFLECTED CEILING PLAN FOR DIM.
- CROWN MOLDING TO BE INSTALLED AROUND CIRCULAR OPENING. REFERE TO FINISH SCHEDULE FOR MORE INFORMATION.
- GYPSUM BOARD CEILING UP TO DECK. PAINTED. REFER TO FINISH SCHEDULE FOR PAINT COLOR INFORMATION.
- WATER RESISTANT GYPSUM CEILING REFER TO CEILING LEGEND AND FINISH SCHEDULE FOR MORE INFORMATION.
- COORDINATE RADIUS ON GYP. CEILING WITH RADIUS OF SHOE DISPLAY WALL. RADIUSES TO MATCH.
- ALL CEILING HEIGHTS TO BE FIELD VERIFIED AFTER FLOOR SLAB IS COMPLETE.
- ALL EXISTING BEAMS TO REMAIN AS IS. GROUNDED AND PREPARED SEAL WITH CLEAR COAT.

GENERAL NOTES:

- FLOOR PLAN WAS DEVELOPED USING SHELL DRAWINGS PROVIDED BY CUHACI AND PETERSON ARCHITECTS, ENGINEERS AND PLANNERS.
- CONTRACTORS SHALL NOT SCALE THESE DRAWINGS FOR CONSTRUCTION PURPOSES. IN THE EVENT OF OMISSION OF NECESSARY DIMENSIONS OR INFORMATION, CONTRACTOR SHALL NOTIFY ARCHITECT. FIGURED AND CALCULATED DIMENSION TAKES PRECEDENCE OVER SCALED MEASUREMENTS. DETAILED DRAWINGS AND LARGER SCALE DRAWINGS TAKE PRECEDENCE OVER SMALLER SCALE DRAWINGS. ALL PLAN DETAILS AND WALL SECTIONS ARE ASSUMED TO BE TYPICAL CONDITIONS UNLESS DETAILED OR NOTED OTHERWISE.
- VERIFY ALL DIMENSIONS, CONDITIONS, AND GRADES AT JOB SITE. ALL CONTRACTORS SHALL COORDINATE THEIR WORK WITH OTHER TRADES AND REPORT DISCREPANCIES, PRIOR TO THEIR CONSTRUCTION, TO THE ARCHITECT FOR REVIEW AND CLARIFICATION OR ACTION.
- VERIFY SIZE, LOCATIONS AND CHARACTERISTICS OF ALL EQUIPMENT TO BE FURNISHED WITH MANUFACTURERS OR SUPPLIERS BEFORE BEGINNING CONSTRUCTION.
- ADD SUFFICIENT BLOCKING IN STUD WALLS TO SUPPORT ALL ITEMS OR EQUIPMENT SHOWN OR SPECIFIED TO BE ATTACHED TO THE WALLS. PROVIDE ADDITIONAL STRUCTURAL SUPPORT (ANGLES, CHANNELS, ETC.) WITHIN WALLS WHERE THE WEIGHT OF ATTACHED ITEMS OR EQUIPMENT IS TOO GREAT TO BE SUPPORTED BY METAL STUDS. PROVIDE BLOCKING FOR OWNER FURNISHED OR INSTALLED ITEMS.
- INSTALL METAL TRIM IN ALL GYPSUM BOARD EDGES ABUTTING OTHER MATERIALS OR STOPPING SHORT OF OTHER MATERIALS TO FORM A REVEAL OR RECESS.
- ALL PRODUCTS UTILIZED IN THIS CONSTRUCTION SHALL BE ASBESTOS FREE.
- TRANSITIONS OF DIFFERENT FLOORING MATERIALS AT DOORWAYS SHALL OCCUR AT CENTERLINE OF DOORS TYPICALLY.

WALL SYMBOL LEGEND:

	EXISTING CONSTRUCTION
	NEW CONSTRUCTION TO DECK
	NEW CONSTRUCTION @ 10'-0" A.F.F.
	1-HR. RATED PARTITION

REFLECTED CEILING PLAN

SCALE: 1/4" = 1'-0"