

Wendy Thayer

DESIGN PORTFOLIO

TEL. 480. 313. 8987 | EMAIL. thayer.wendy@gmail.com

PERSONAL STATEMENT

To design spaces that will both inspire and enhance the quality of life for others.

My interest in design and creative pursuits has always been an important part of my life. In High School I won awards for my artwork and was encouraged to pursue a career in art. While studying Interior Design at the University of Minnesota – Twin Cities, I was able gain an insightful perspective into the career of an Interior Designer with a high-end residential design firm where I spent several years assisting designers with remodel and new construction projects.

My passion for interior design was further piqued while studying abroad in Paris, France. After being exposed to numerous interesting and significant architectural structures, I knew I wanted to enter the field and design spaces that would both inspire and enhance the quality of life for others.

Upon completion of my internship I was able to obtain the position as a Designer with a contract furniture dealer in Phoenix, AZ. Eight years of experience in residential and commercial design have taught me how to build strong relationships with clients and to grow as a part of a team in a professional environment.

My strength is in design. My sense of what good design is – proportion, color, form, texture, etc. is firm. I am continually researching and analyzing structures and interior spaces to determine what contributes to their visual and spatial appeal. I am also capable of coming up with a variety of approaches and solutions to a single design problem.

The prospect of transforming my design ideas into living spaces is an exciting challenge that I look forward to.



PROFESSIONAL WORK

FOUND BY DOMESTIC BLISS | CHANDLER, AZ RESIDENCE



Design for a Family Dining Area

Furniture specifications, custom slipcovers and accessorizing for custom built home.

Project featured in *Country Living* magazine.

PROFESSIONAL WORK

FOUND BY DOMESTIC BLISS | CHANDLER, AZ RESIDENCE

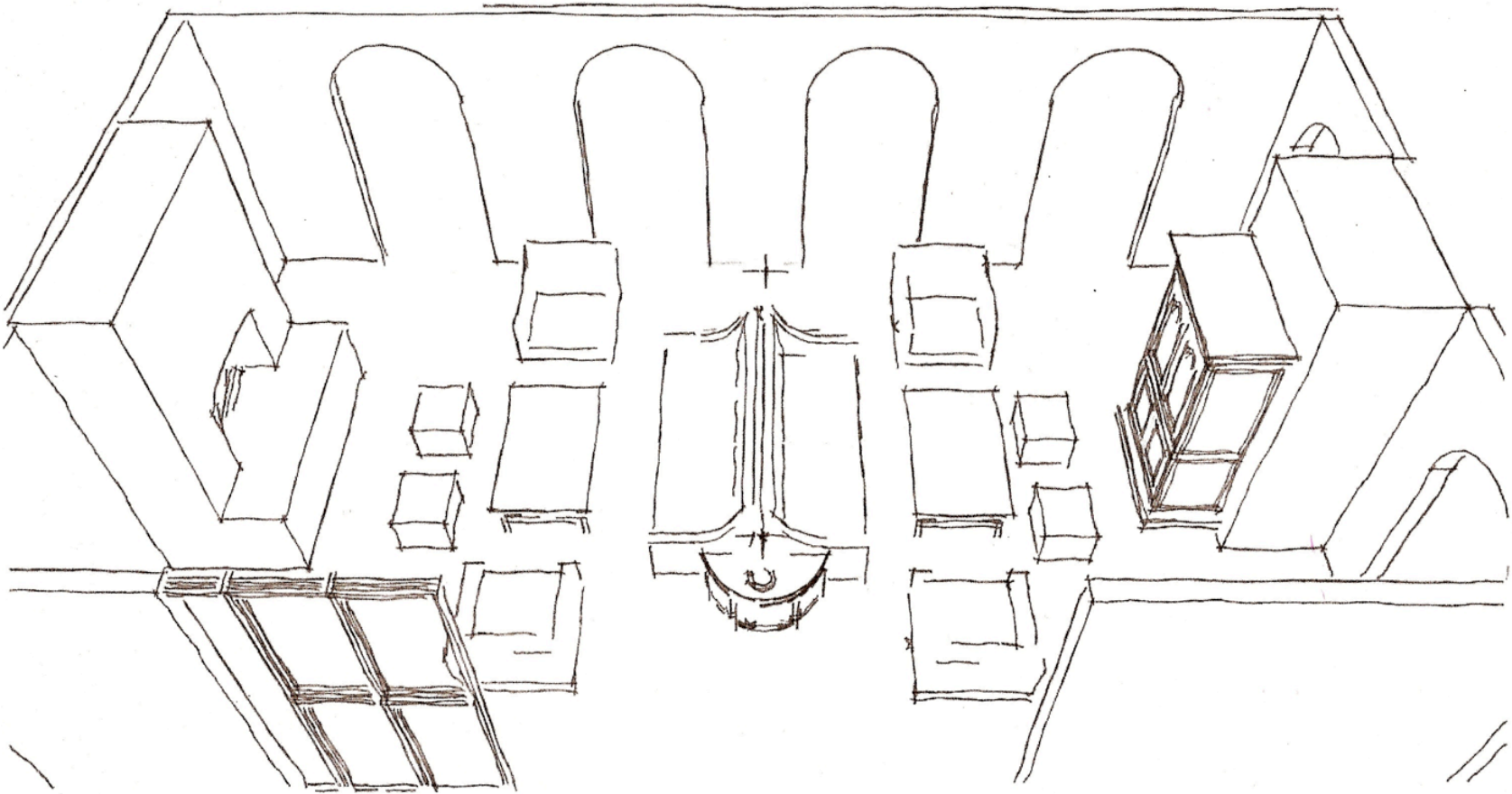

Design for an Outdoor Living Area

Space plan and conceptual rendering for outdoor living area.

PROFESSIONAL WORK

FOUND BY DOMESTIC BLISS | CHANDLER, AZ RESIDENCE



Design for an Outdoor Living Area
Custom furniture, lighting and accessories for outdoor living area.
Project featured in *Country Living* magazine.

PROFESSIONAL WORK

FOUND BY DOMESTIC BLISS | CHANDLER, AZ RESIDENCE



Design for a Family Room

Furniture specifications, custom window treatments and accessories for family room.

Project featured in *Country Living* magazine.

PROFESSIONAL WORK

FOUND BY DOMESTIC BLISS | CHANDLER, AZ RESIDENCE



Design for a Bedroom

Reclaimed lumber wall treatment, custom roman shades, new furniture and accessories.

Project featured in *Country Living* magazine.

PROFESSIONAL WORK

FOUND BY DOMESTIC BLISS | GILBERT, AZ RESIDENCE



Design for a Family's Front Room

New furniture, accessories and wall paint for formal front room.

PROFESSIONAL WORK

FOUND BY DOMESTIC BLISS | GILBERT, AZ RESIDENCE



Design for a Family Room

New furniture, paint color, accessories and artwork for family room.

PROFESSIONAL WORK

FOUND BY DOMESTIC BLISS | GILBERT, AZ RESIDENCE



Design for a Nursery

New furniture, accessories, custom window treatment, wallpaper, and painted wainscoting.

PROFESSIONAL WORK

FOUND BY DOMESTIC BLISS | CHANDLER AZ RESIDENCE

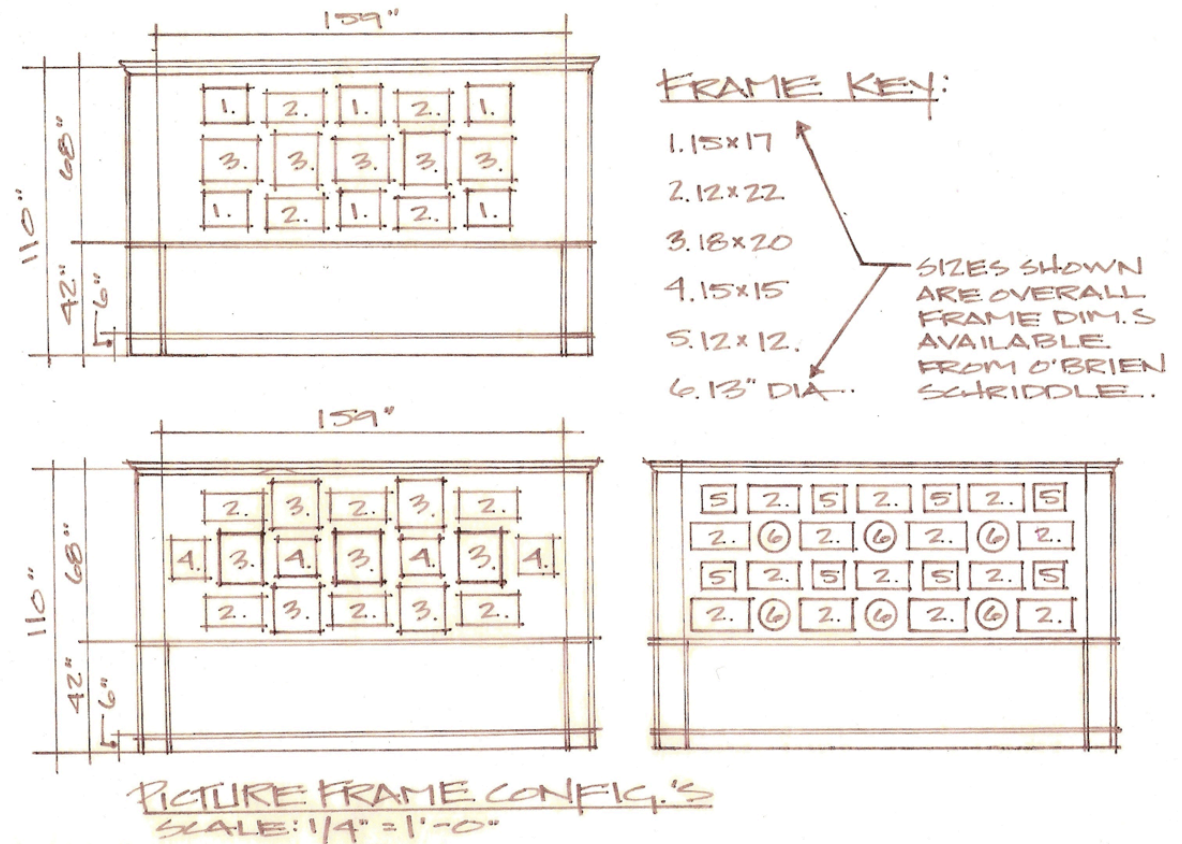

Design for a Family's Photograph Collection

This hall was once just a pass through space. Wainscoting and a careful arrangement of custom picture frames add interest and a personal feel that make it an enjoyable experience.

PROFESSIONAL WORK

THE IMPRESSIONIST | MINNEAPOLIS, MN RESIDENCE

The Living Room

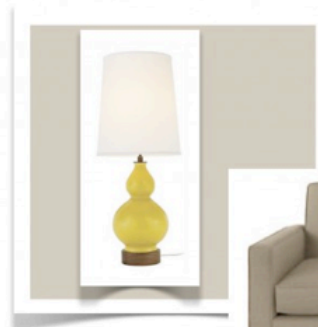
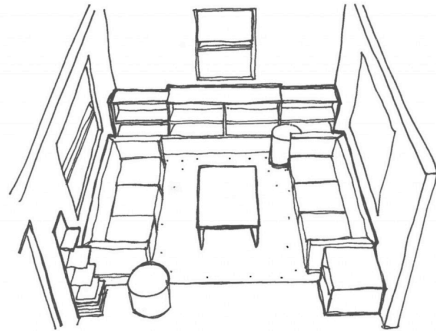
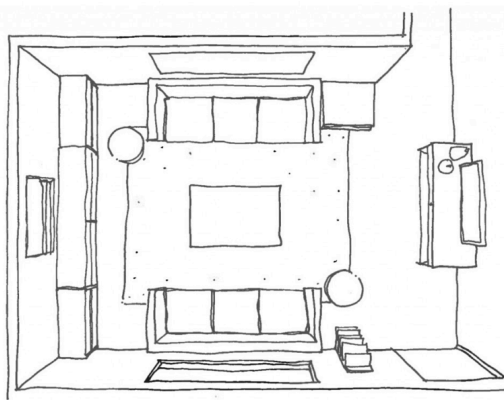
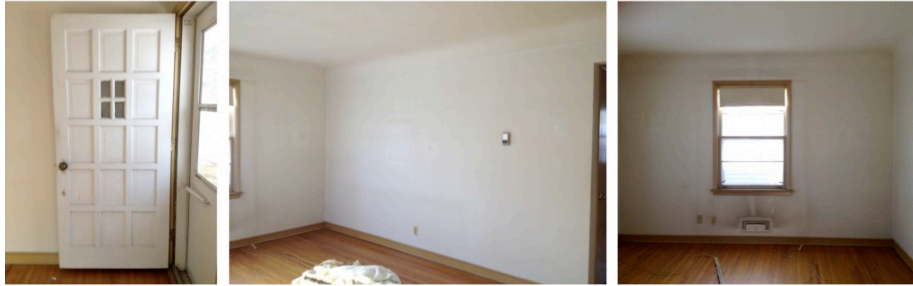

Design for a Bachelor Pad

A style consultation for a bachelor's first home in the Kenny neighborhood of Minneapolis.

PROFESSIONAL WORK

THE IMPRESSIONIST | MINNEAPOLIS, MN RESIDENCE

The Kitchen



The Bathroom



PROFESSIONAL WORK

THE IMPRESSIONIST | MINNEAPOLIS, MN RESIDENCE

The Master Bedroom



The Office



PROFESSIONAL WORK

FLUID INTERIORS | NEW CORPORATE OFFICES FOR CONSTRUCTION COMPANY IN MINNEAPOLIS, MN



Store Front Sidelight Detail

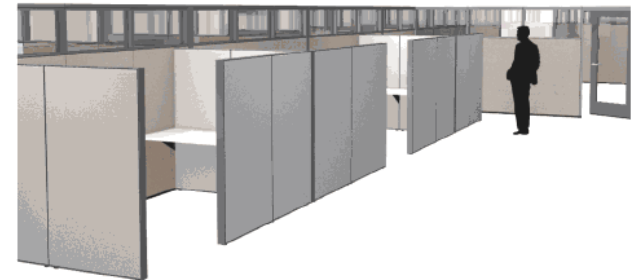

Compose Stations

De-mountable Architectural Wall Systems for Construction Client
Layout, specifications and renderings for design proposal.

PROFESSIONAL WORK

FLUID INTERIORS | ARCHITECTURAL FIRM CLIENT IN MINNEAPOLIS, MN



Space Plan and Conceptual Renderings for Architectural Firm Client

Furniture layout, specifications and fabric and finish selections.

PROFESSIONAL WORK

TRANSACT COMMERCIAL FURNISHINGS | LAW FIRM CLIENT IN SAN FRANCISCO, CA



Reception Area for Law Firm Client

Furniture layout, specifications and fabric and finish selections.

PROFESSIONAL WORK

TRANSACT COMMERCIAL FURNISHINGS | LAW FIRM CLIENT IN ATLANTA, GA

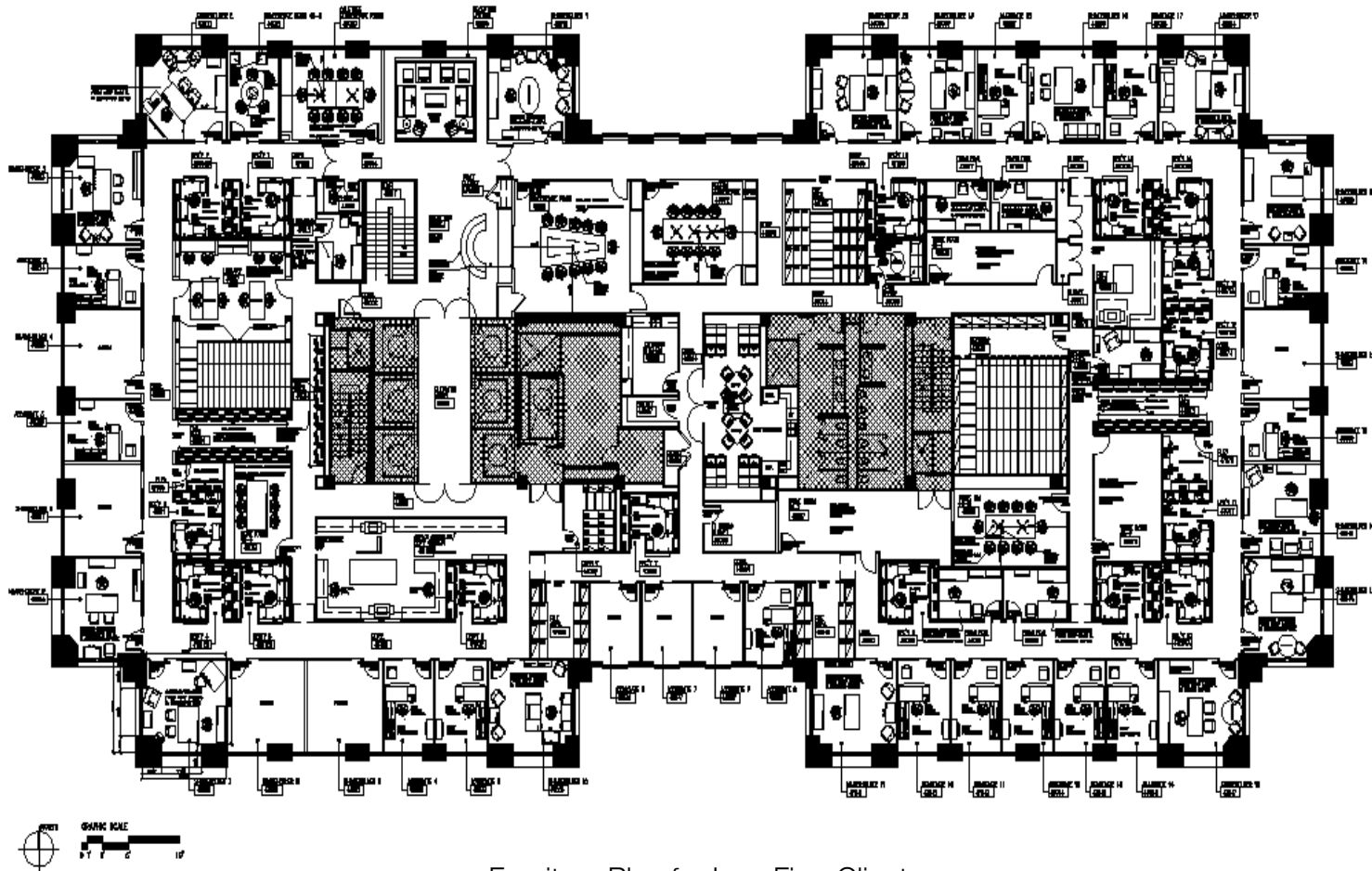

Furniture Plan for Law Firm Client

Casegoods and systems furniture layouts, specifications and fabric and finish selections.

PROFESSIONAL WORK

TRANSACT COMMERCIAL FURNISHINGS | LAW FIRM CLIENT IN ATLANTA, GA



Reception Area for Law Firm Client

Furniture layout, specifications and fabric and finish selections.

PROFESSIONAL WORK

TRANSACT COMMERCIAL FURNISHINGS | LAW FIRM CLIENT IN ATLANTA, GA



Board Room for Law Firm Client

Furniture layout, specifications and fabric and finish selections.

PROFESSIONAL WORK

TRANSACT COMMERCIAL FURNISHINGS | LAW FIRM CLIENT IN ATLANTA, GA



Secretarial Station for Law Firm Client

Systems furniture and filing layout, specifications and fabric and finish selections.

PROFESSIONAL WORK

BECKER ARCHITECTURAL CONCRETE | 2005 ASID SHOWCASE HOUSE | 2005 LUXURY HOME MAGAZINE

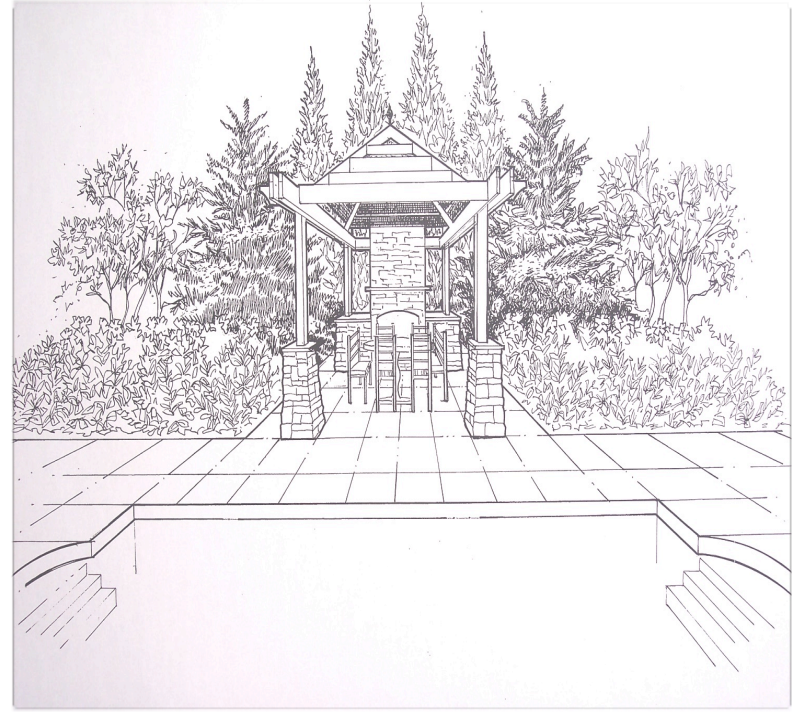
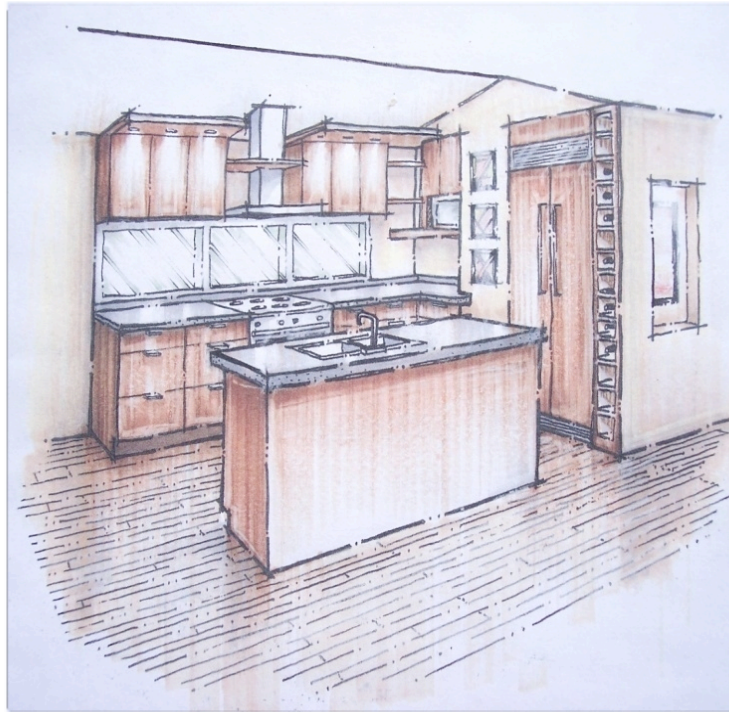

Rendering for Kitchen Design in 2005 Luxury Home Magazine | Rendering for ASID Showcase House

Created and rendered 3-D perspective for a kitchen design selected for the 2005 Luxury Home Magazine and 3-D perspective for a landscape design featured as a part of the 2005 ASID Showcase House.
