

2 WEST ELEVATION
1/4" = 1'-0"

1 SOUTH ELEVATION
1/4" = 1'-0"

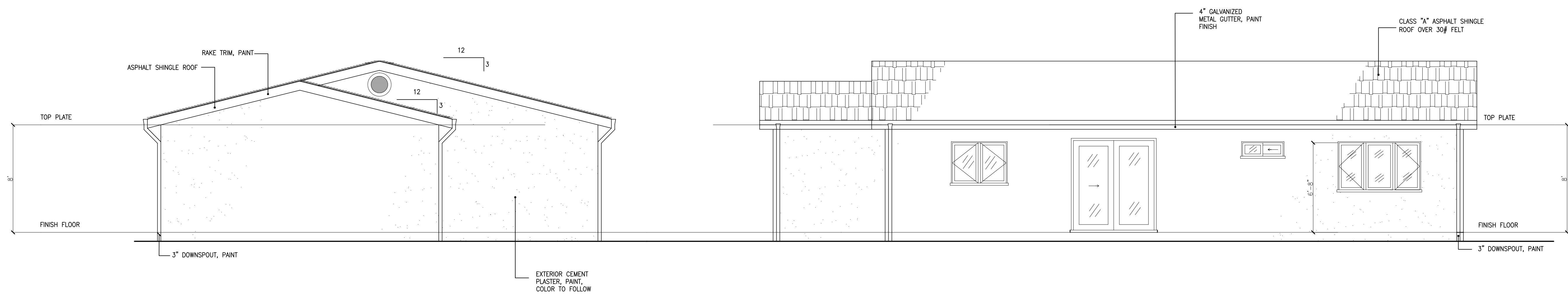

4 EAST ELEVATION
1/4" = 1'-0"

3 NORTH ELEVATION
1/4" = 1'-0"



COLLEGE OF THE CANYONS
26455 Rockwell Canyon Road
Santa Clarita, California 91355

PAULINA URIBE
AUTOCAD
ARCHT 160

EXTERIOR ELEVATIONS
Mr. & Mrs. John Smith
1234 Evans Street

REVISION	DATE	BY

DATE: 5/30/2011
SCALE: 1/4" = 1'-0"
DRAWN BY: PAULINA
SHEET:

A-6