

Audrey Christian

This is a portfolio of completed coursework
and
Residential Design Projects

CELL (479)-857-2593
Email audremari@centurytel.net

AUDREY MARIE CHRISTIAN

Education

2009- Present	UACCM, Morrilton, Ar	AS and AA Degree (in progress)
2005	Art Institute of Pittsburgh, Pittsburgh, PA	Residential Design/Space Planning Certificate
2004	New Horizons Computer Learning Center, Troy, MI	Graphic Design and Media, Certificate
1995	Center for Professional Studies, Rochester, MI	Computer Aided Design, Certificate
2000	The FAUX Academy, O'Fallon, IL	Decorative Painting, Certificate

Skills

- AutoCAD 2012
- Blue print reading
- Board drafting
- Inventor 2012
- Microsoft Suite 2010

Employment

1/2006-8/2006

Design Consultant

Ethan Allen Showroom

Auburn Hills, Mi

- Provide design solutions with furniture, soft goods and accessories.
- Responsible for consultation, execution of design and sale of home projects.
- Responsible for creating good client relationships to ensure future sales.

1/2001 – 2006

Soulfish Studio

Russellville, AR & Clarkston, MI

Decorative Painter

- Responsible for sales and marketing of specializing in faux finishing, artwork and mural design and application
- Work with designers and builders and residential clients to provide the best finish the project.
- Subcontracted work for Eleni Interiors, Ivanhoe-Huntley Co. and Palazzolo Bros. Builders.
- Prepare bids and invoices, handle the accounting and material management of business needs.

4/2005 – 10/2005 Lowe's Home Improvement

Russellville, AR

Sales Specialist/ Kitchen Design

- Responsible for consultation, execution of design and sale of kitchen projects
- Evaluate needs of client and offer design solutions
- Knowledgeable with appliances, plumbing and electrical products
- Responsible for requisition of special order products by using corporate systems
- Provide excellent communication with vendors, installers, and homeowners to ensure the best possible outcome

10/2002 – 10/2003

Expo Design Center

Troy, MI

Design Consultant

- Evaluate customer needs, solve décor and design problems
- Provide design and color consultation to include consideration of desired fabric, furniture, draperies and accessories
- Redesigned configurations of storage to improve methods of reordering
- Volunteered as department safety representative for inspection of store safety standards

5/1995 – 1/1999 Oakland County Drain Commissioner Waterford, Mi

Engineering Aide II

- Coordinate with project engineers, maintenance department and public construction companies
- Create update and revise AS-Built construction plans, maps, and blue prints of Oakland County drains, sewers and water mains with Auto CAD release 14.
- Scanned all As-Built construction plans for Oakland County drains, sewers and water mains for engineering and maintenance for use and historic preservation.

• **Reference available upon request**

EXISTING PLAN

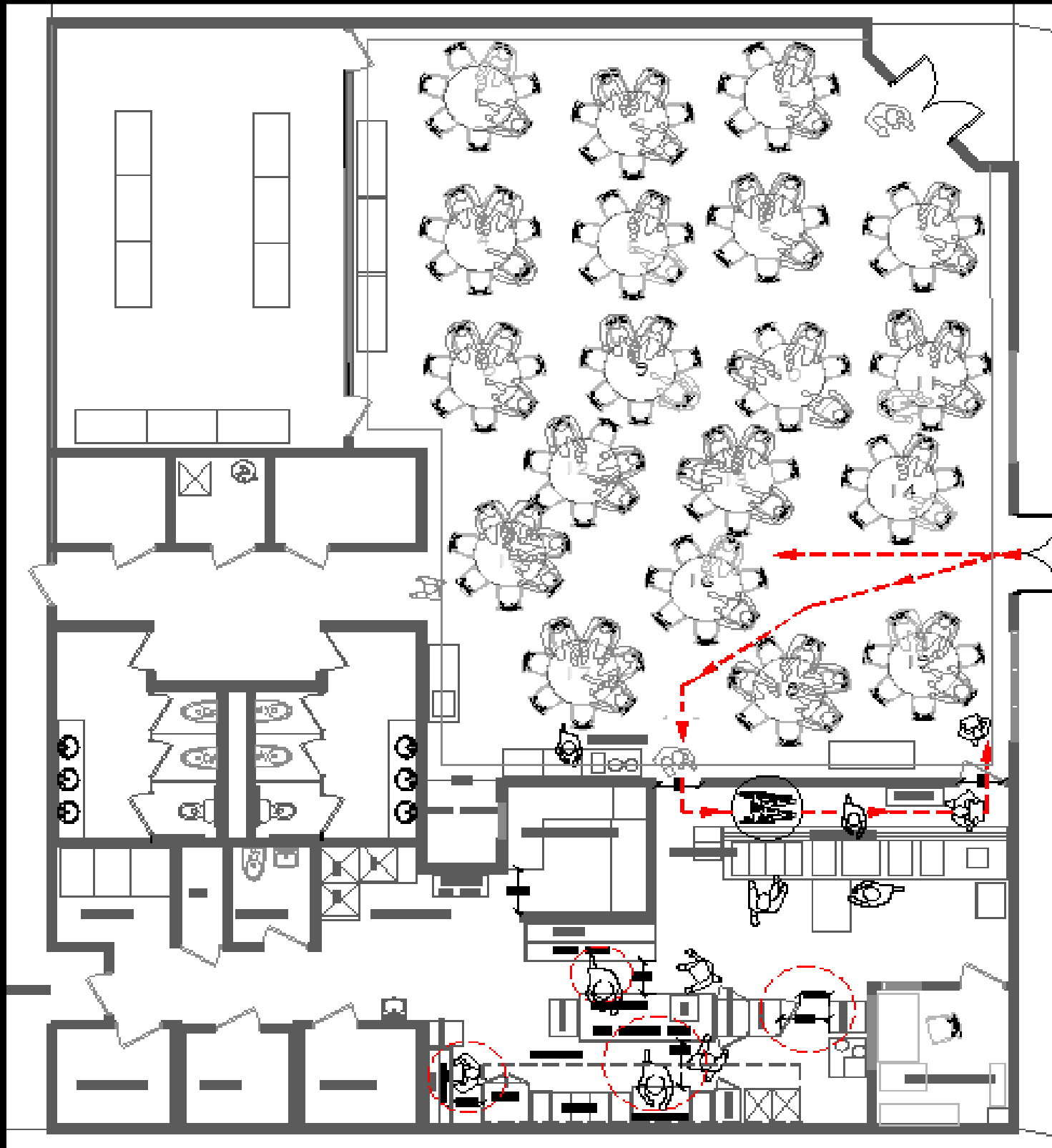

UACCM Plaza
Proposed
Addition/Remodel

UACCM Plaza Proposed Addition/Remodel

NEW FIRST FLOOR PLAN

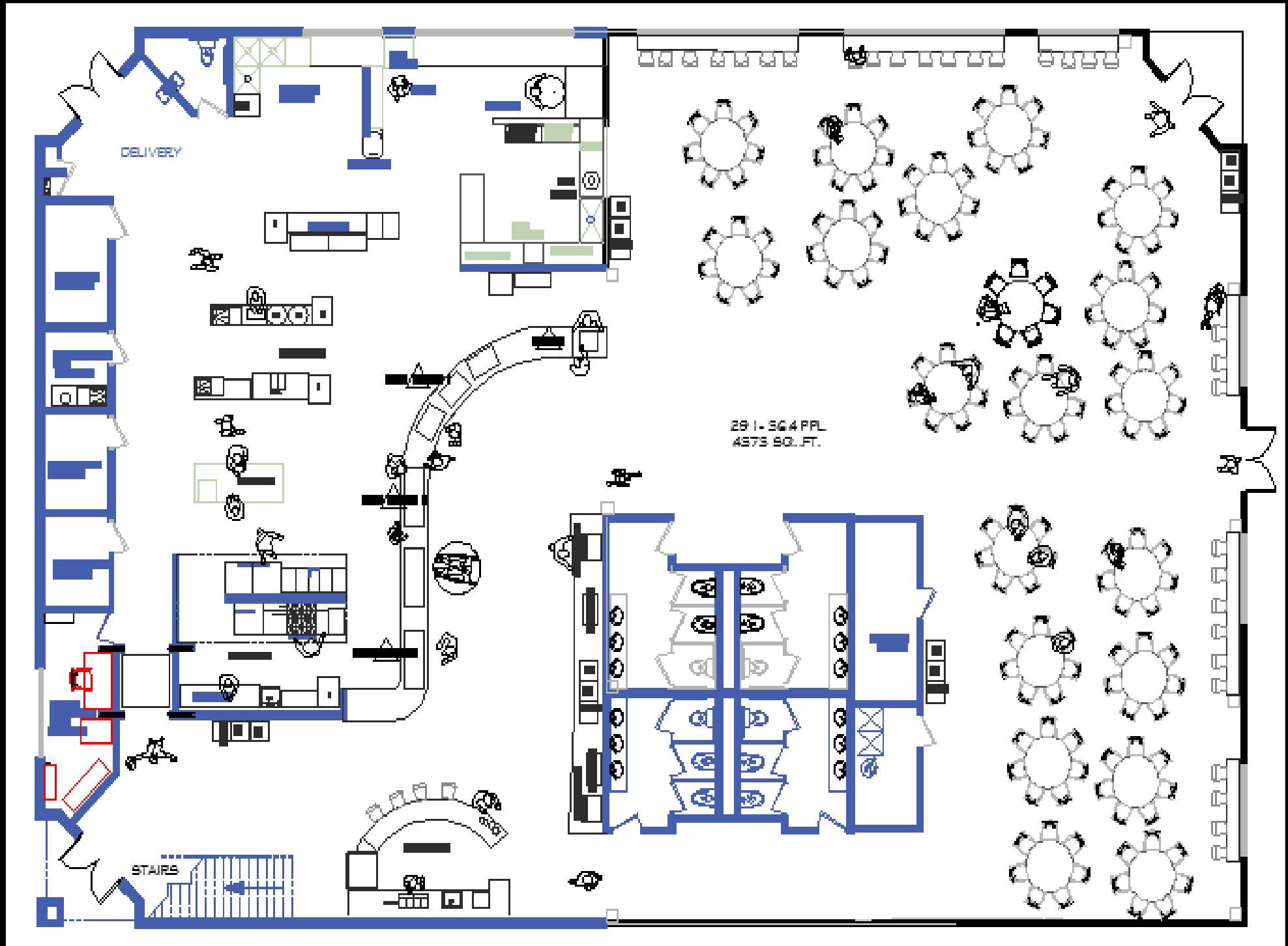

UACCM Plaza Proposed Addition/Remodel

- Second Floor
- Conference Rooms
 - Banquet Hall and Kitchen

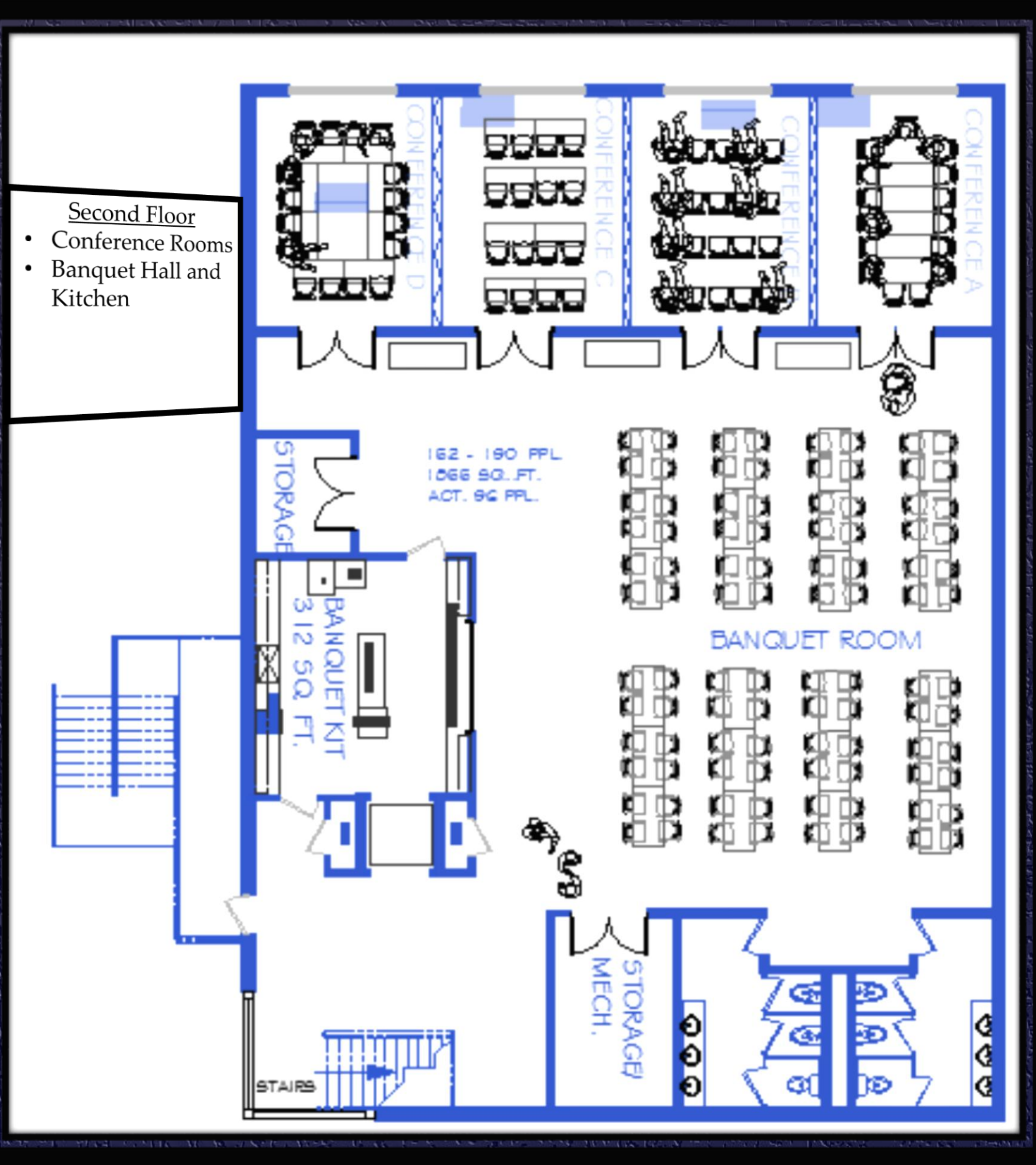

Residential Design I

QUAPAW QUARTER FLOOR PLAN

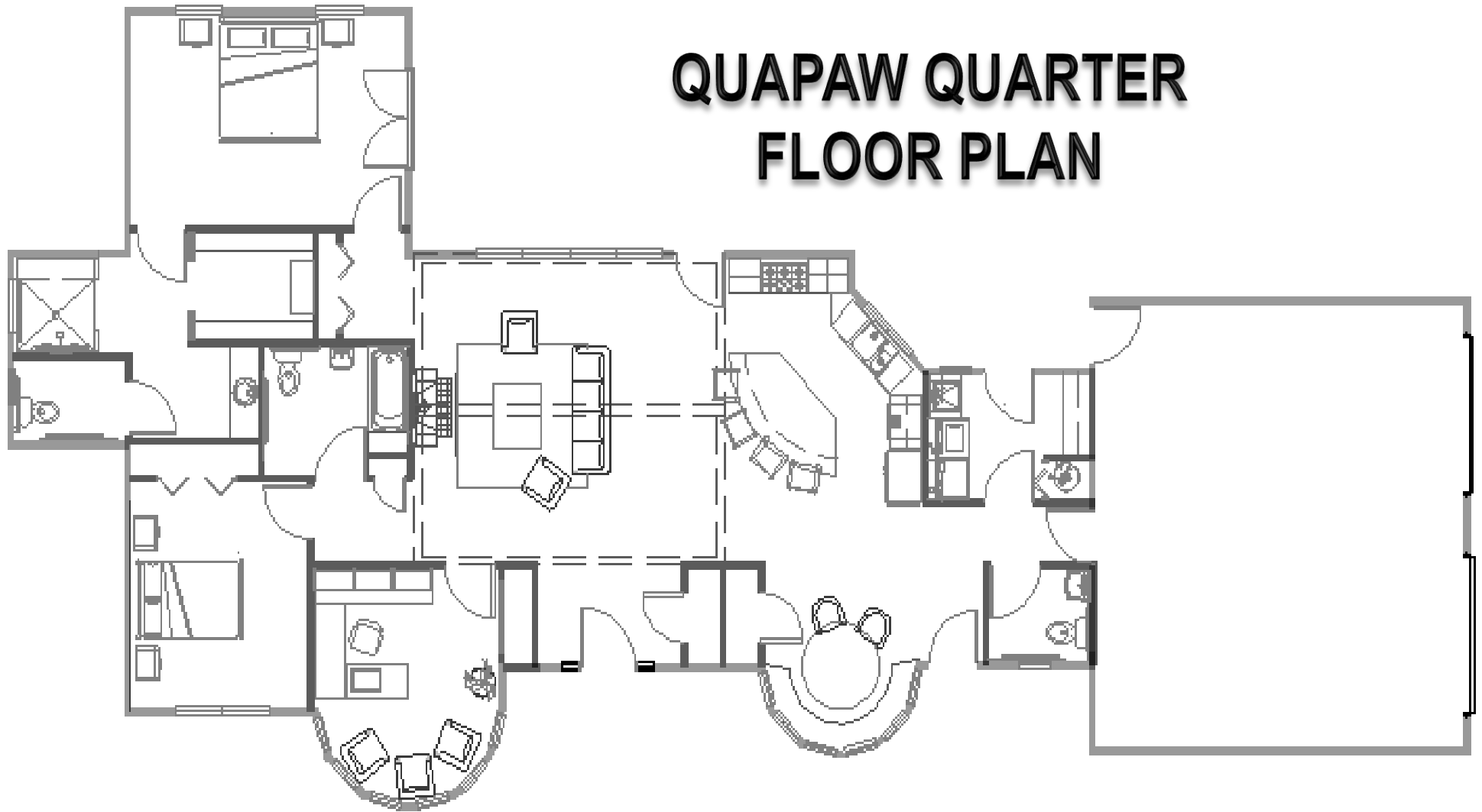

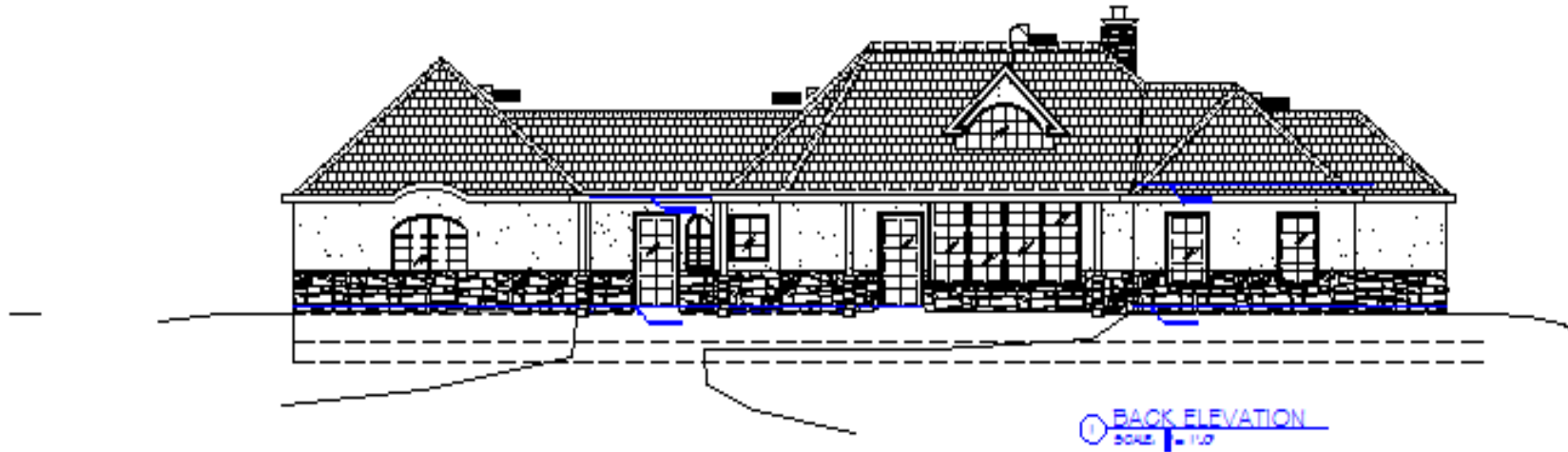

BACK ELEVATION
SCALE: 1/8" = 1'-0"

QUAPAW QUARTER ELEVATIONS



FRONT ELEVATION
SCALE: 1/8" = 1'-0"

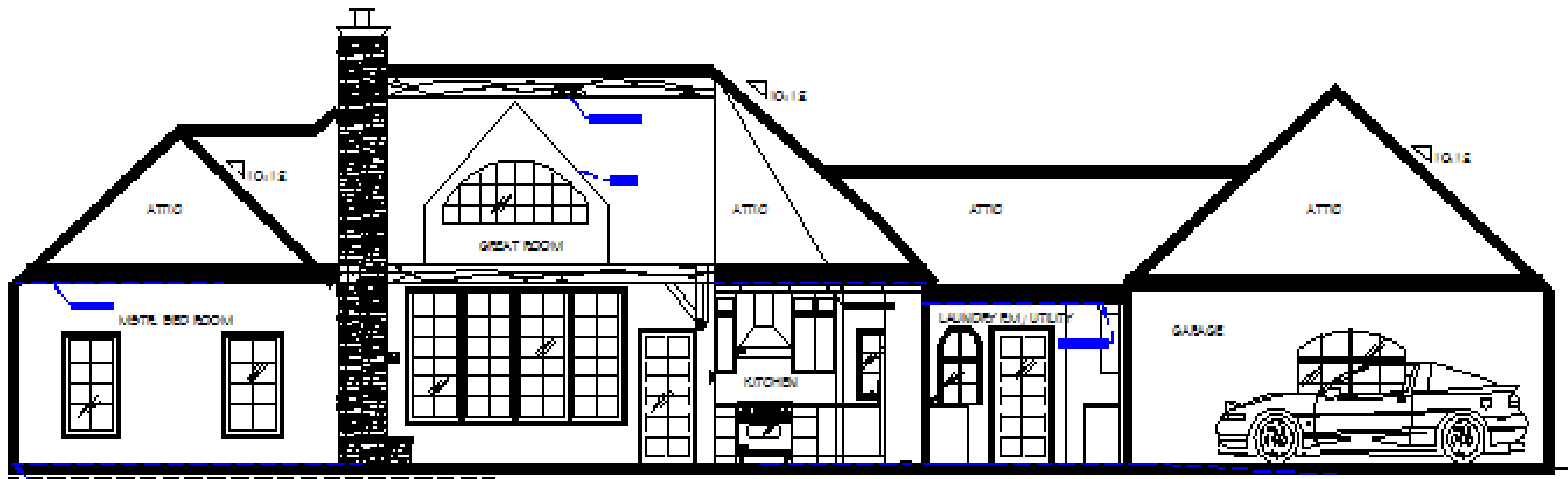

LONGITUDINAL SECTION

QUAPAW QUARTER SECTION VIEW

Residential Design I



WILLIAMS RESIDENCE
FLOOR PLAN



KITCHEN STYLES

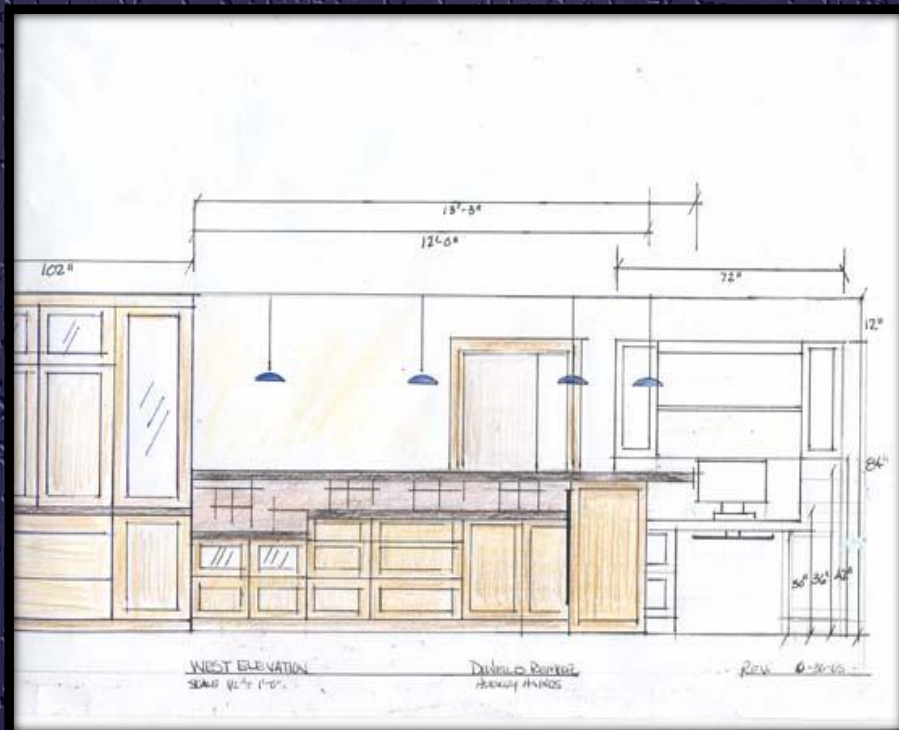



Professionally Painted Wall Finishes

INVENTOR SCOOTER PROJECT



Audrey Christian

audremari@centurytel.net