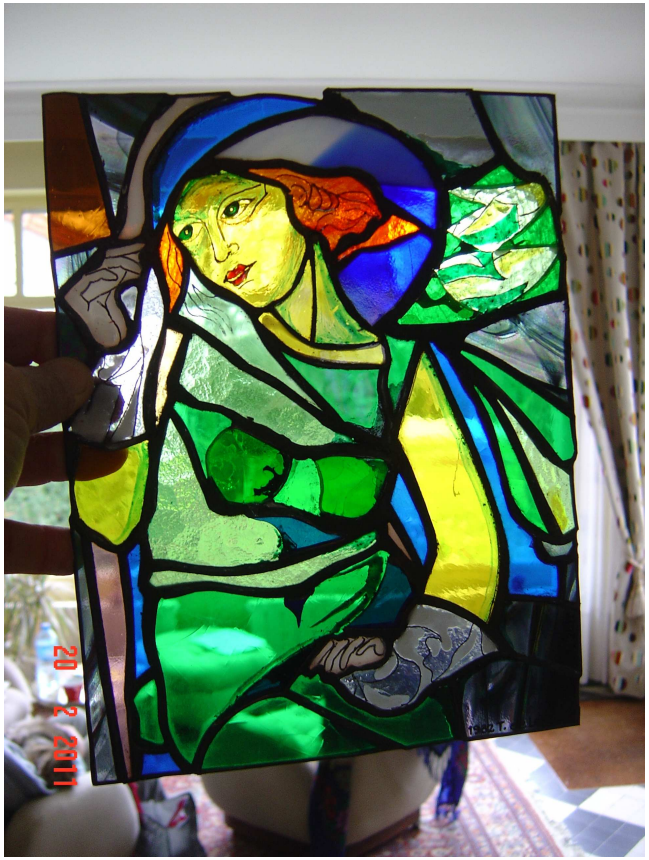N°15 – Févr. 2011 – T.de Lempicka «Jeune fille en vert» 1932