

Scale: 1" = 10' - 0"

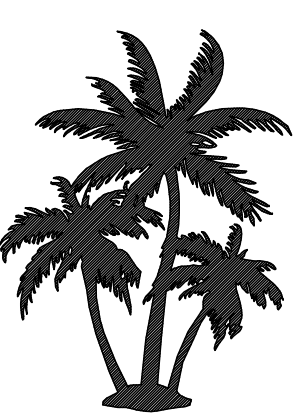

LYNN'S LANDSCAPING INC.

2060 PECAN ORCHARD ROAD • LEAGUE CITY, TEXAS

PHONE: (281) 332-4651
FAX: (281) 332-7873

LaChance Residence

1234 Verona Court
League City, Texas 77573
(281) 686 - 8624 (cell)

Landscape Architect/Designer: *Brett Gehring*

Date: 04/25/11

Drawn By: Vincent B.	Rev. Dates:	07/21/2011	*	*	*	*
----------------------	-------------	------------	---	---	---	---

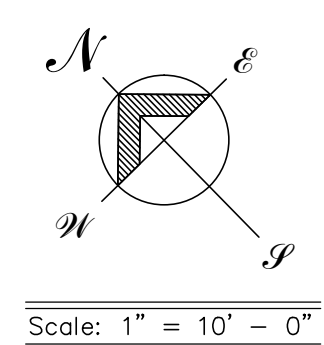
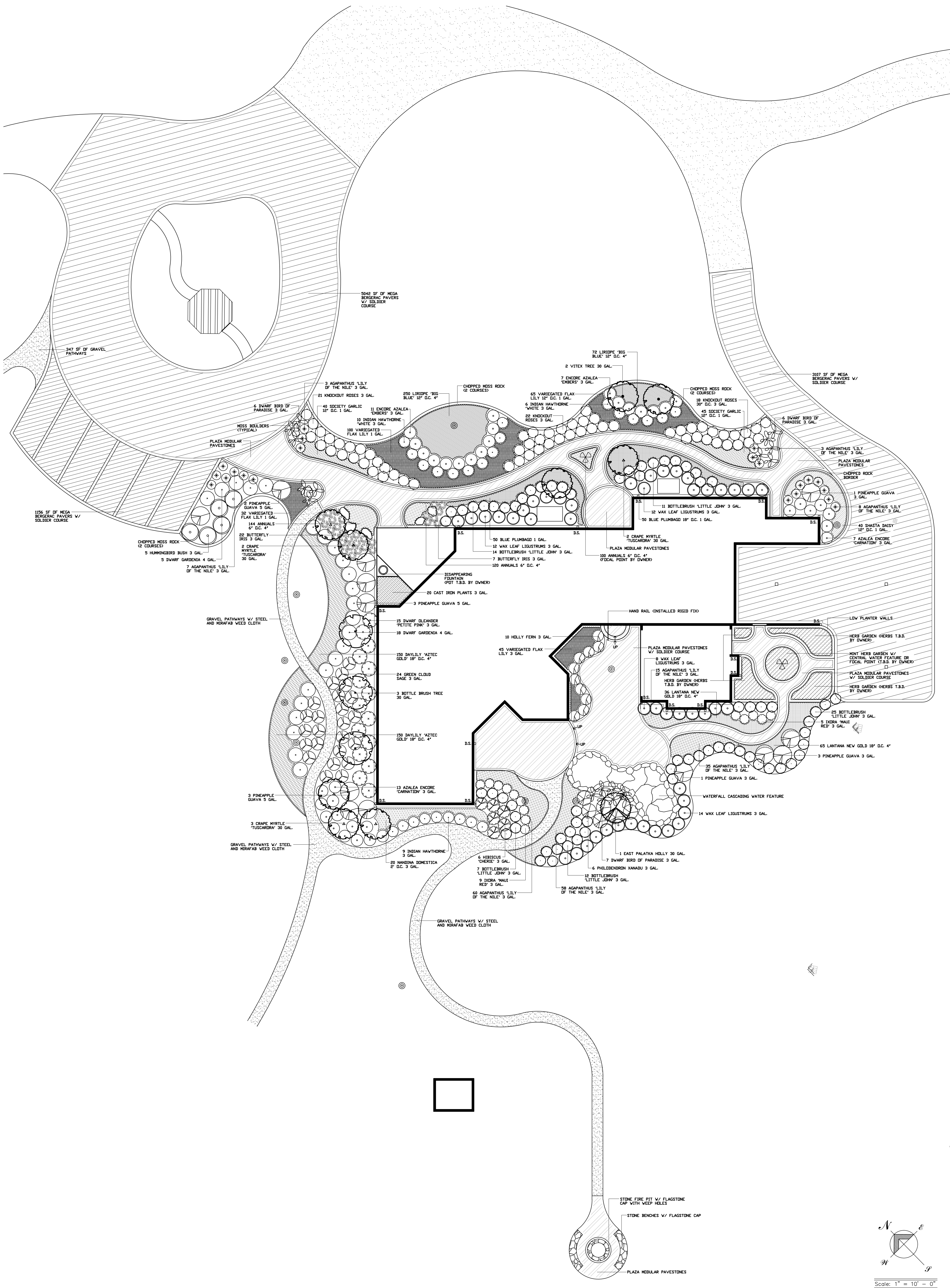

LYNN'S LANDSCAPING INC.

2080 PECAN ORCHARD ROAD • LEAGUE CITY, TEXAS
 PHONE: (713) 295-5100
 FAX: (713) 295-5135

Drawn By: Brett Gehring	
Rev. Dates:	*
10/13/2010	*
*	*
*	*
*	*
Sheet 1 of 1	

Leonard's Residence

502 Colonial Drive
 Friendswood, Texas 77541
 (281) 882-8296 (h)
 (281) 910-8296 (c)

Landscape Architect/Designer: *Brett Gehring*

Date: 09/21/2010

County: Key Map Page:

Dwg. No.: Ref. No.: 100000 Stored: h

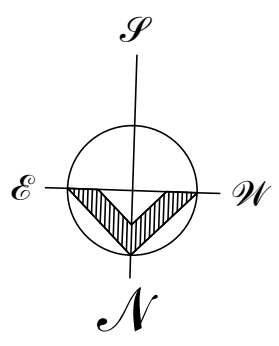
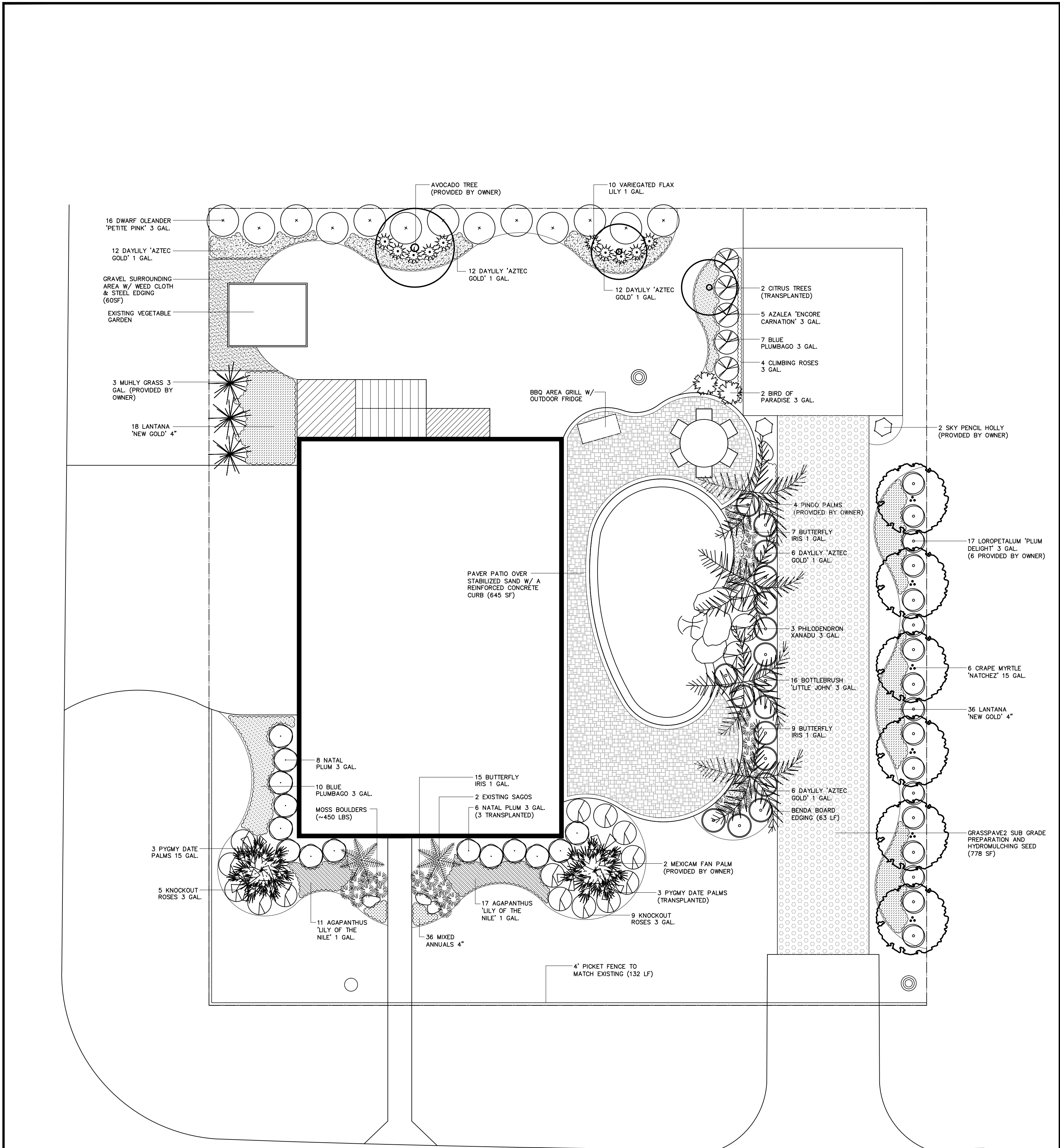

Scale: 1/8" = 1' - 0"

LYNN'S LANDSCAPING INC.

2060 PECAN ORCHARD ROAD • LEAGUE CITY, TEXAS
 PHONE: (281) 332-4651
 FAX: (281) 332-7873

Nygaard Residence

903 Juniper Street
 Clear Lake Shores, Texas 77565
 (713) 703 - 2330 (h)

Landscape Architect/Designer: *Brett Gehring*

Date: 02/01/2011

Drawn By: Brett G.	Rev. Dates:	*	*	*	*	*
--------------------	-------------	---	---	---	---	---

Stored: Server

Sheet: 1 of 1

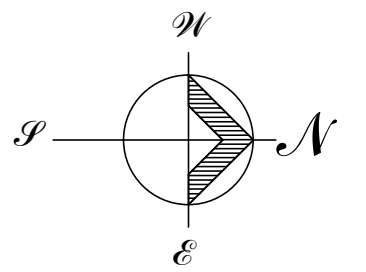
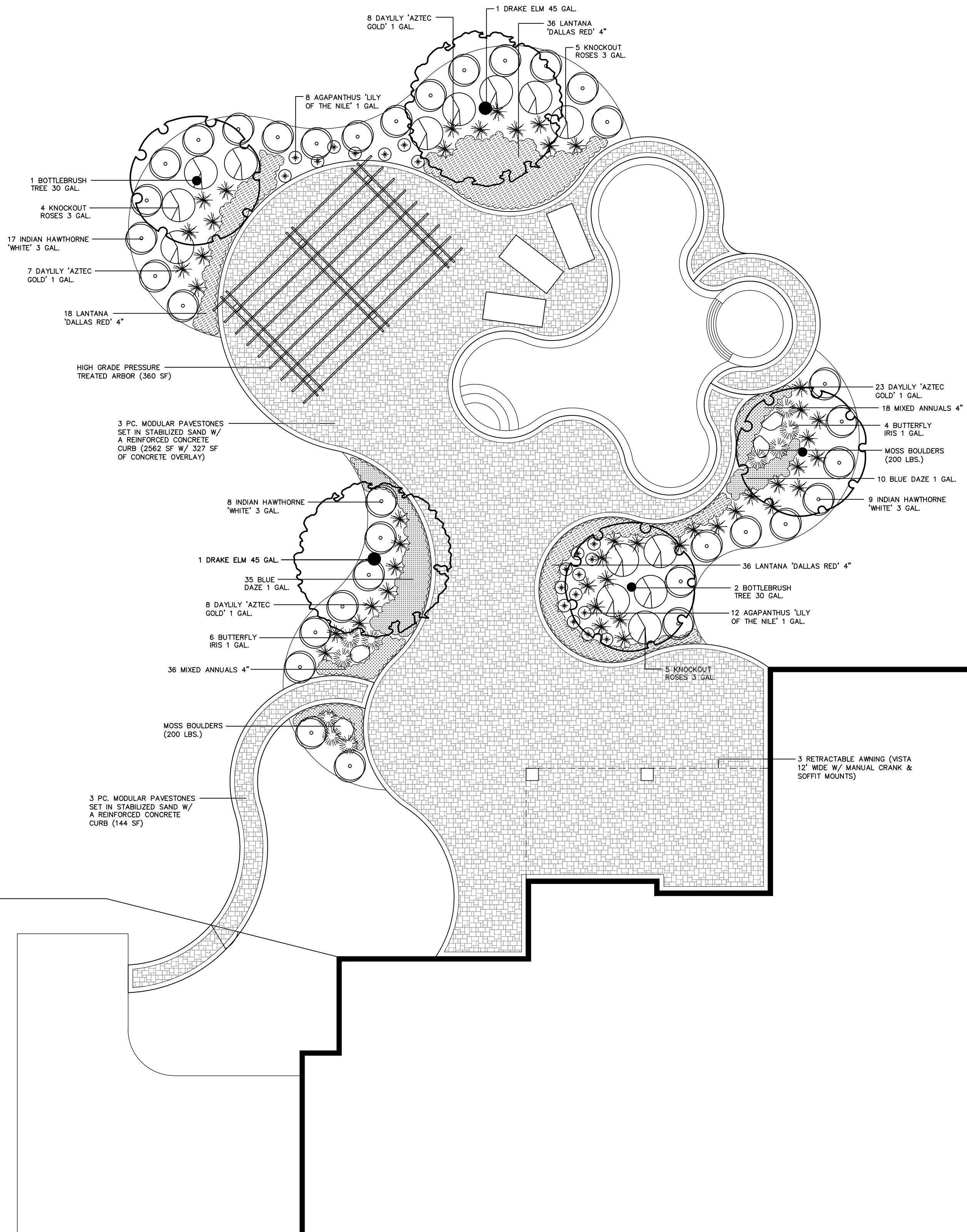

Scale: 1" = 10' - 0"



LYNN'S LANDSCAPING INC.

2060 PECAN ORCHARD ROAD • LEAGUE CITY, TEXAS

PHONE: (281) 332-4651
 FAX: (281) 332-7873

O'Connor Residence

323 Northcliff Ridge Lane
 Friendswood, Texas 77546
 (832) 443 - 4287 (h)

Landscape Architect/Designer: *Brett Gehring*

Date: 08/02/2011

Drawn By: Brett G.	Rev. Dates:	08/15/2011	*	*	*	*
--------------------	-------------	------------	---	---	---	---

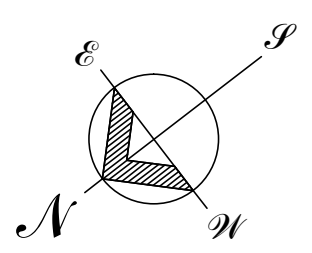
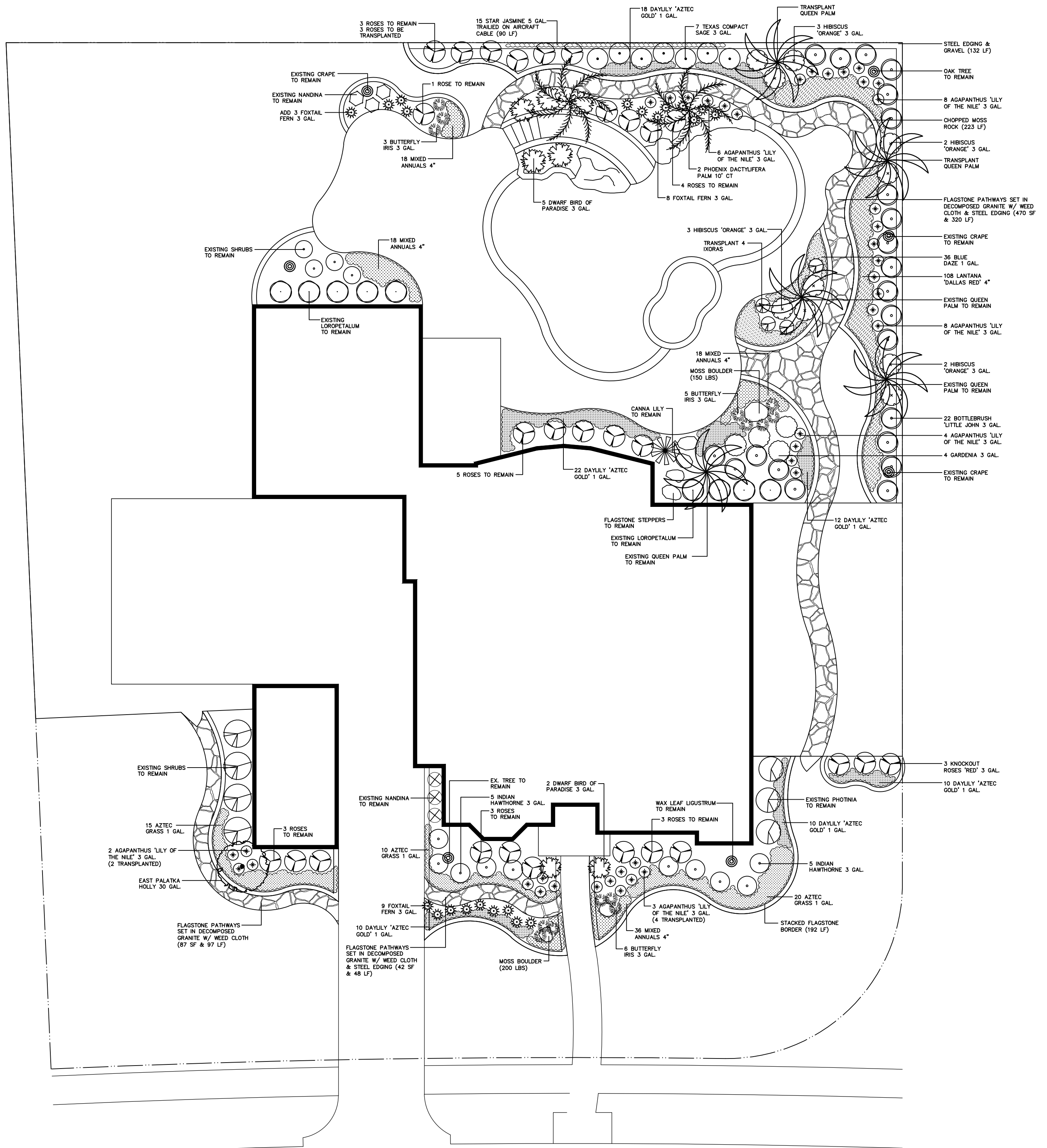

Scale: 1" = 10' - 0"

LYNN'S LANDSCAPING INC.

2060 PECAN ORCHARD ROAD • LEAGUE CITY, TEXAS

PHONE: (281) 332-4651

FAX: (281) 332-7873

Pating Residence

100 Northcliff Ridge Lane
Friendswood, Texas 77546

(1609) 614 - 0382 (h)

Landscape Architect/Designer: *Brett Gehring*

Date: 06/24/2011

Drawn By: Brett G.

Rev. Dates:

*	*	*	*	*
---	---	---	---	---

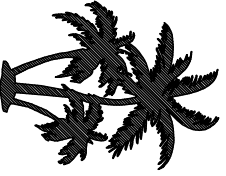

LYNN'S LANDSCAPING INC.

2060 PECAN ORCHARD ROAD • LEAGUE CITY, TEXAS

PHONE: (281) 332-4651

FAX: (281) 332-7873

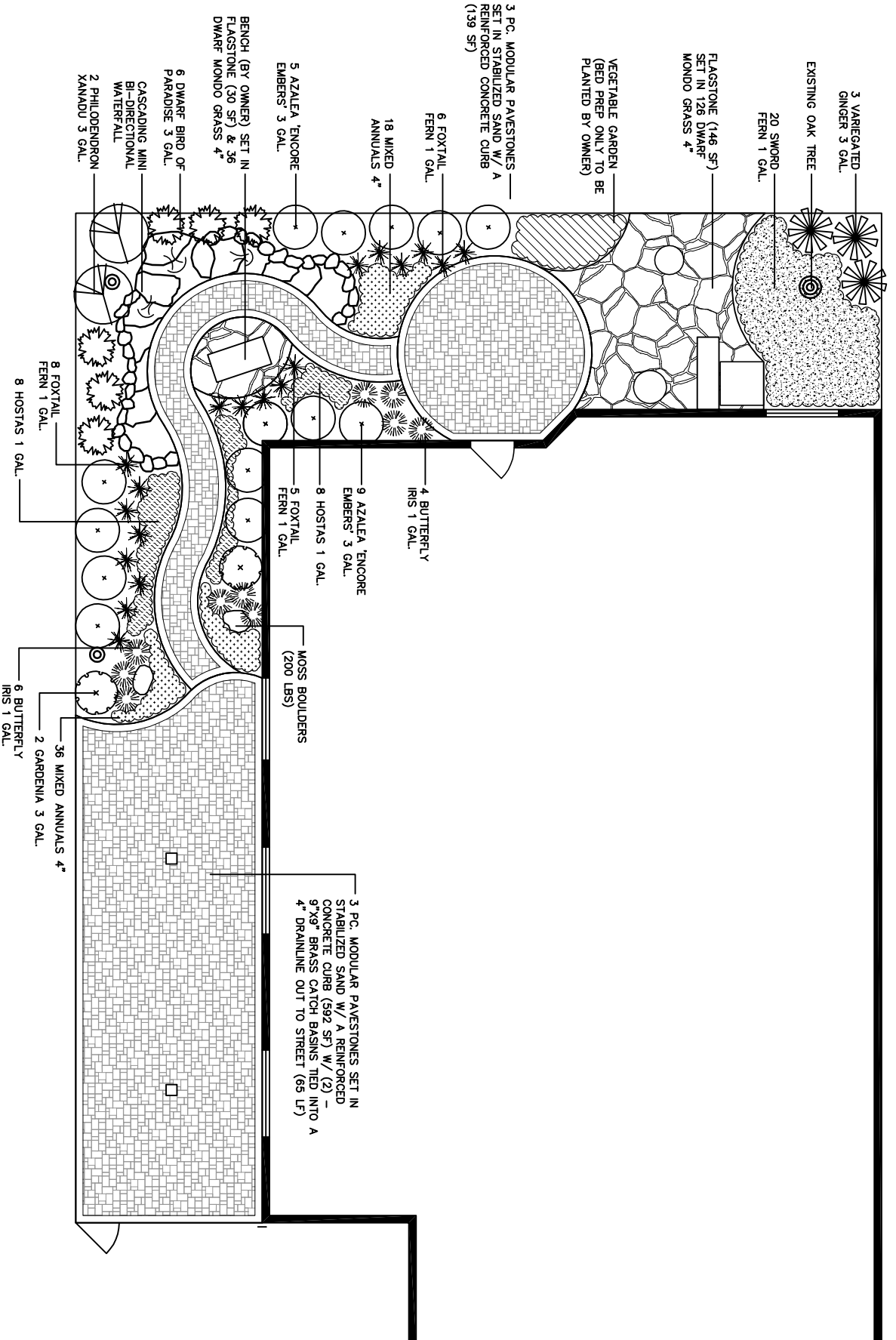

Scale: 1" = 10'-0"

Landscape Architect/Designer: *Brett Gehring*

Drawn By: Brett G.

Rev. Dates:

* * *

BACK YARD

Pantou Residence

1814 Sultana Way
Houston, Texas 77058

(713) 806-3657 (M)

Date: 04/22/2011

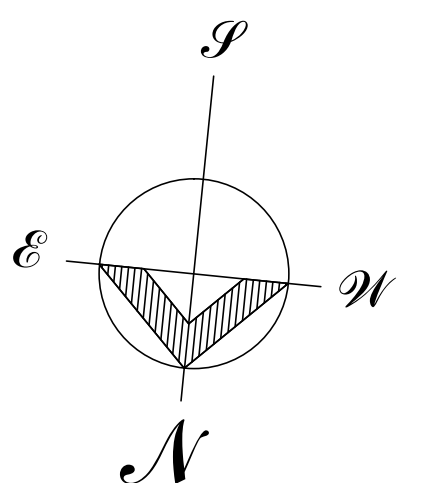
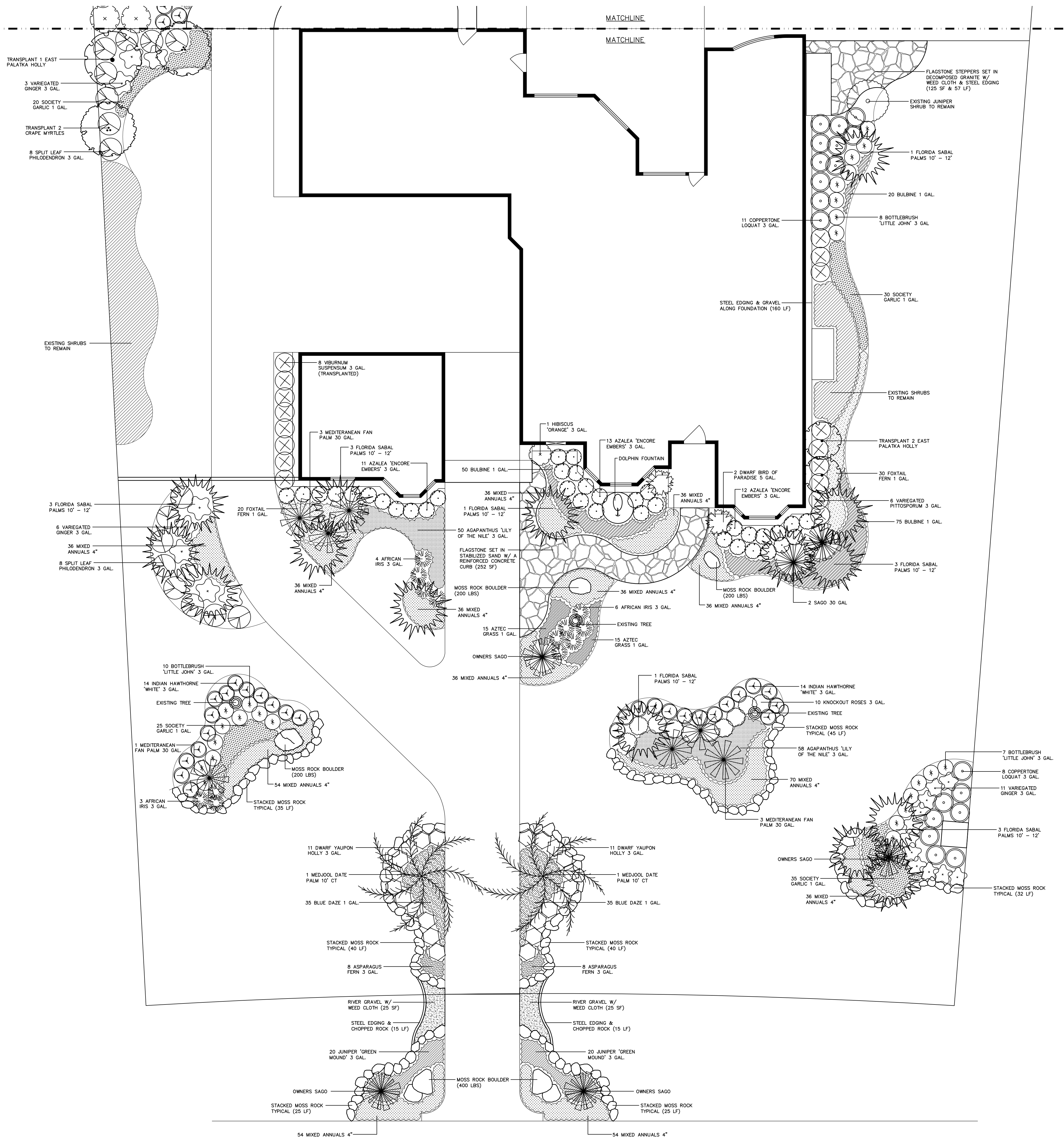

Scale: 1/8" = 1' - 0"

LYNN'S LANDSCAPING INC.

2060 PECAN ORCHARD ROAD • LEAGUE CITY, TEXAS

PHONE: (281) 332-4651

FAX: (281) 332-7873

Person Residence

3981 Lake Star Drive
League City, Texas 77573

(281) 549 - 4034 (h)
(281) 546 - 4823 (c)

Landscape Architect/Designer: *Brett Gehring*

Date: 05/23/2011

Drawn By: Brett G.	Rev. Dates:	05/26/2011	*	*	*	*
--------------------	-------------	------------	---	---	---	---

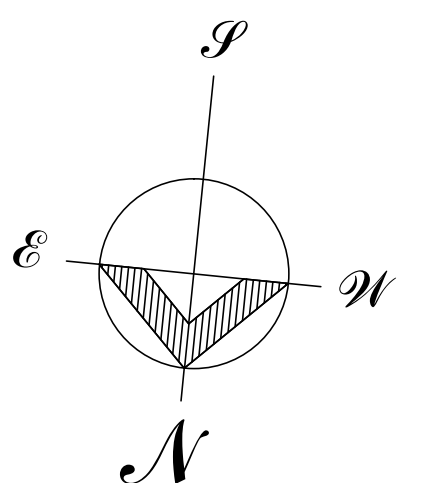
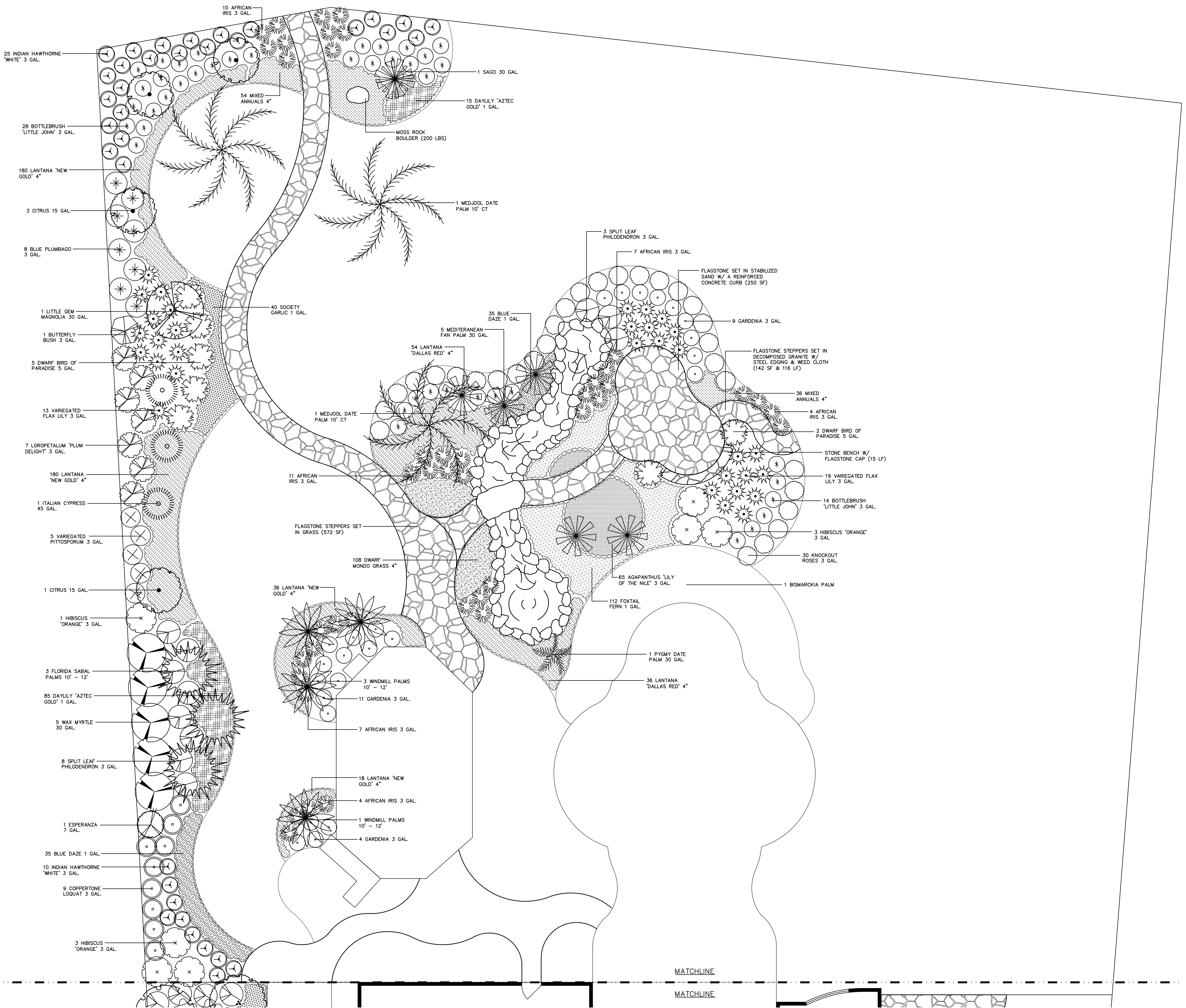

Scale: 1/8" = 1' - 0"

LYNN'S LANDSCAPING INC.

2060 PECAN ORCHARD ROAD • LEAGUE CITY, TEXAS

PHONE: (281) 332-4651

FAX: (281) 332-7873

Person Residence

3984 Lake Star Drive

League City, Texas 77573

(281) 549 - 4034 (h)

(281) 546 - 4823 (c)

Landscape Architect/Designer: *Brett Gehring*

Date: 05/23/2011

Drawn By: Brett G.

Rev. Dates:

05/26/2011

*

*

*

*

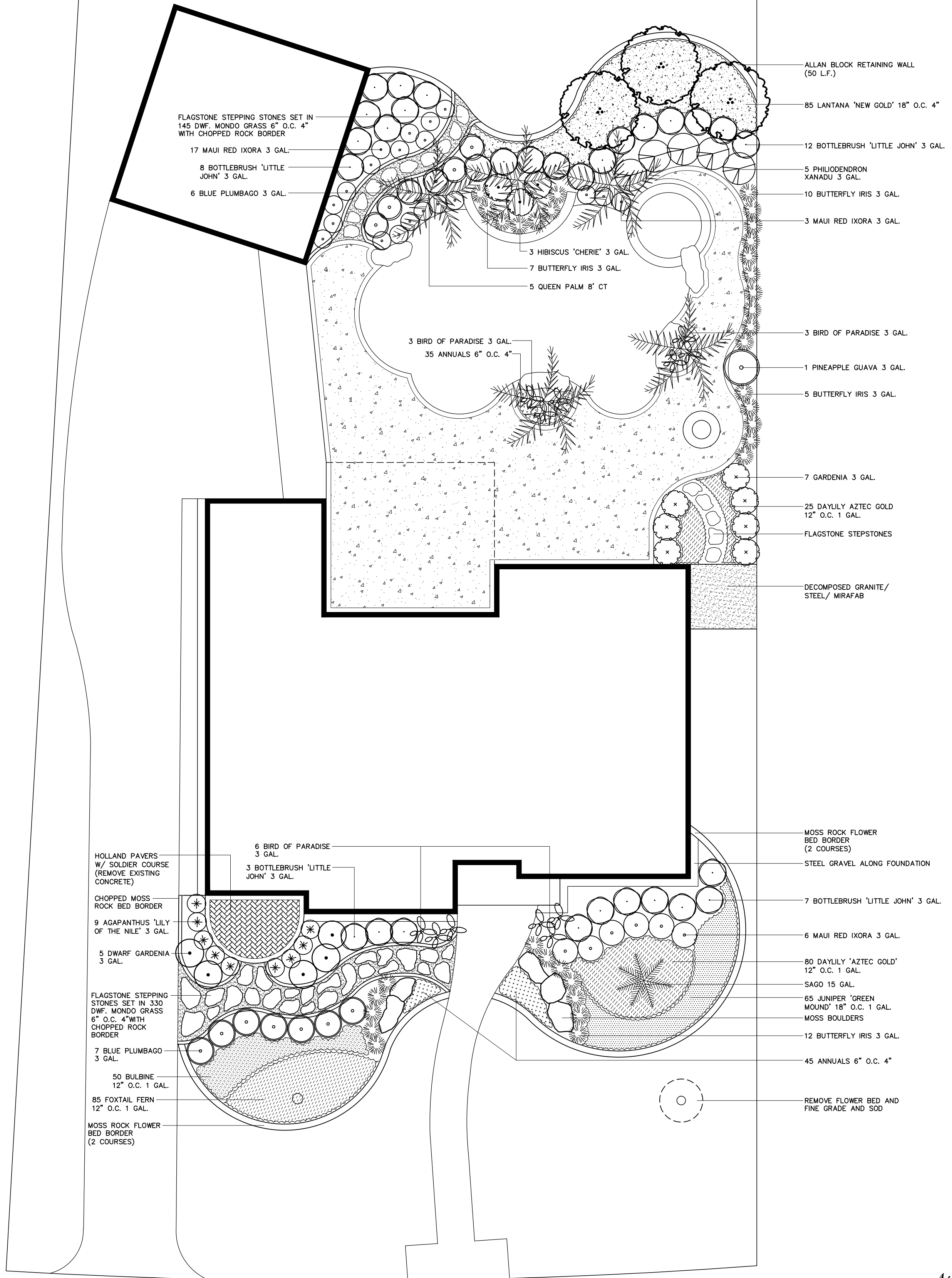

FLAGSTONE STEPPING STONES SET IN 145 DWF. MONDO GRASS 6" O.C. 4" WITH CHOPPED ROCK BORDER

17 MAUI RED IXORA 3 GAL.

8 BOTTLEBRUSH 'LITTLE JOHN' 3 GAL.

6 BLUE PLUMBAGO 3 GAL.

ALLAN BLOCK RETAINING WALL (50 L.F.)

85 LANTANA 'NEW GOLD' 18" O.C. 4"

12 BOTTLEBRUSH 'LITTLE JOHN' 3 GAL.

5 PHILODENDRON XANADU 3 GAL.

10 BUTTERFLY IRIS 3 GAL.

3 MAUI RED IXORA 3 GAL.

3 HIBISCUS 'CHERIE' 3 GAL.

7 BUTTERFLY IRIS 3 GAL.

5 QUEEN PALM 8' CT

3 BIRD OF PARADISE 3 GAL.

35 ANNUALS 6" O.C. 4"

3 BIRD OF PARADISE 3 GAL.

1 PINEAPPLE GUAVA 3 GAL.

5 BUTTERFLY IRIS 3 GAL.

7 GARDENIA 3 GAL.

25 DAYLILY 'AZTEC GOLD' 12" O.C. 1 GAL.

FLAGSTONE STEPPING STONES

DECOMPOSED GRANITE/STEEL/ MIRAFAB

HOLLAND PAVERS W/ SOLDIER COURSE (REMOVE EXISTING CONCRETE)

CHOPPED MOSS ROCK BED BORDER

9 AGAPANTHUS 'LILY OF THE NILE' 3 GAL.

5 DWARF GARDENIA 3 GAL.

FLAGSTONE STEPPING STONES SET IN 330 DWF. MONDO GRASS 6" O.C. 4" WITH CHOPPED ROCK BORDER

7 BLUE PLUMBAGO 3 GAL.

50 BULBINE 12" O.C. 1 GAL.

85 FOXTAIL FERN 12" O.C. 1 GAL.

MOSS ROCK FLOWER BED BORDER (2 COURSES)

6 BIRD OF PARADISE 3 GAL.

3 BOTTLEBRUSH 'LITTLE JOHN' 3 GAL.

MOSS ROCK FLOWER BED BORDER (2 COURSES)

STEEL GRAVEL ALONG FOUNDATION

7 BOTTLEBRUSH 'LITTLE JOHN' 3 GAL.

6 MAUI RED IXORA 3 GAL.

80 DAYLILY 'AZTEC GOLD' 12" O.C. 1 GAL.

SAGO 15 GAL.

65 JUNIPER 'GREEN MOUND' 18" O.C. 1 GAL.

MOSS BOULDERS

12 BUTTERFLY IRIS 3 GAL.

45 ANNUALS 6" O.C. 4"

REMOVE FLOWER BED AND FINE GRADE AND SOD

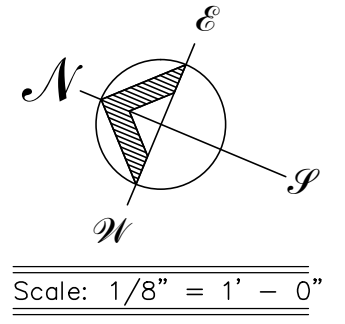

LYNN'S LANDSCAPING INC.

2060 PECAN ORCHARD ROAD • LEAGUE CITY, TEXAS
 PHONE: (713) 295-5100
 FAX: (713) 295-5135

Reed Residence

18531 Point Lookout
 Nassau Bay, Texas 77058
 (281) 333-4211 (w)

Landscape Architect/Designer: <i>Brett Gehring</i>	Date: 09/02/2010	County: _____	Dwg. No.:
Drawn By: Brett G.	Rev. Dates: * * * *	Key Map Page:	Ref. No.: 100000 Stored: h
			Sheet: 1 of 1