

**Consultants**

Structural Engineer  
Hollie Becker

Mechanical Engineer  
Matthew Setzekorn

Electrical Engineer  
Jim Stadelman

Aeronautic Specialist  
David Aston

**Contract Information**

Forest City  
Washington  
1615 L Street NW,  
Suite 400  
Washington, DC  
20036

Phone: 202-406-6600  
www.dcwashington.com

Kent State University  
College of  
Architecture &  
Environmental Design

**Client**



**Key Plan**

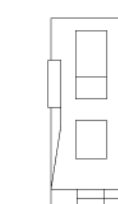

Date: 3/6/2011  
Drwn by: Travis Clarke  
Chkd by: Harker  
Sheet Title:  
Framing Plan

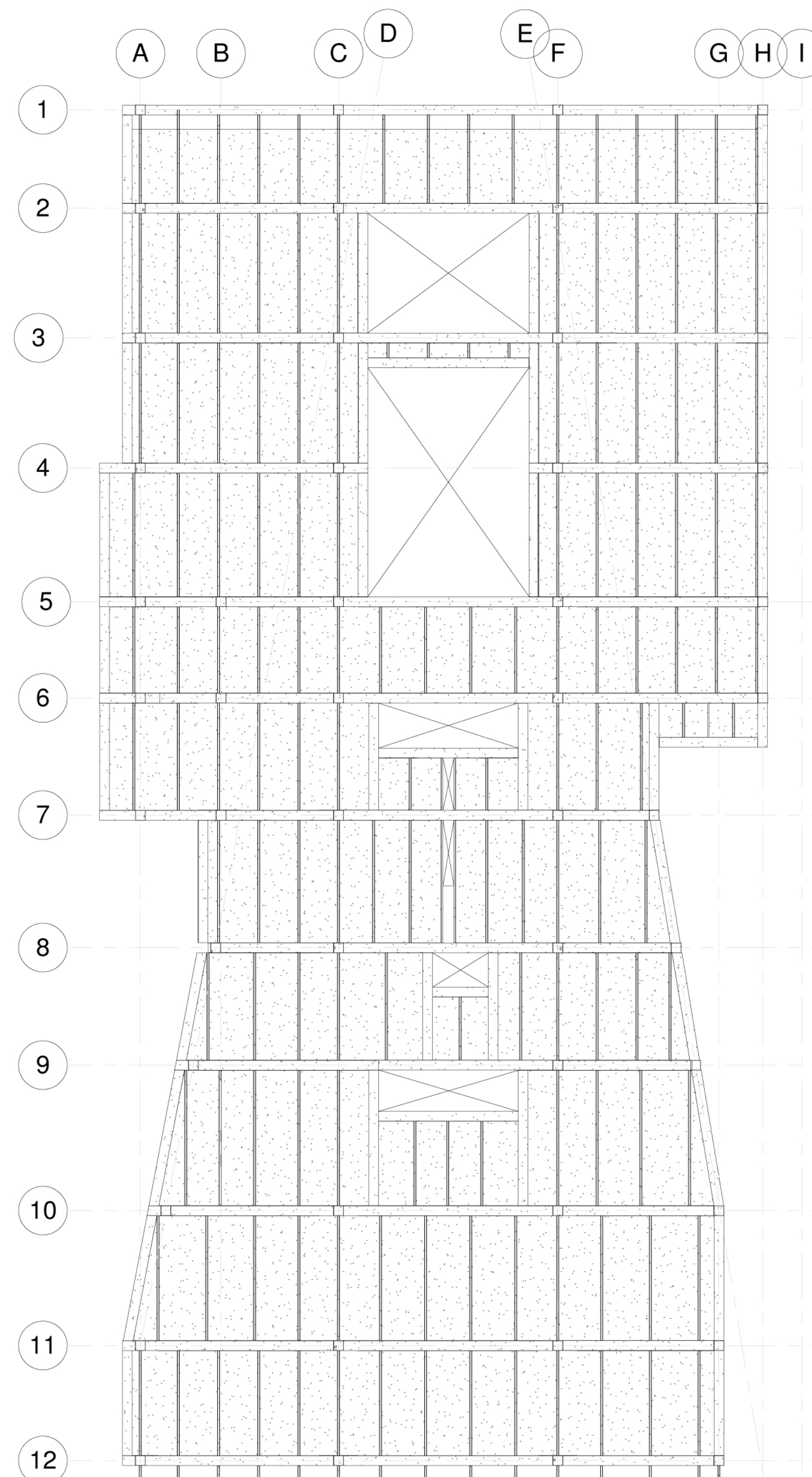

Scale: 1/20"=1'  
0 5 10 20 40

**6th Level Framing Plan**

