

## Areas

Space	Gross Area (sq ft)	Net Rentable (sq ft)
Roof Garden	24,422	0
Atrium	2,360	0
Penthouse	4,768	0
Fuel Room	523	0
Machine Room	80	0
<b>TOTALS</b>	<b>32,153</b>	<b>0</b>

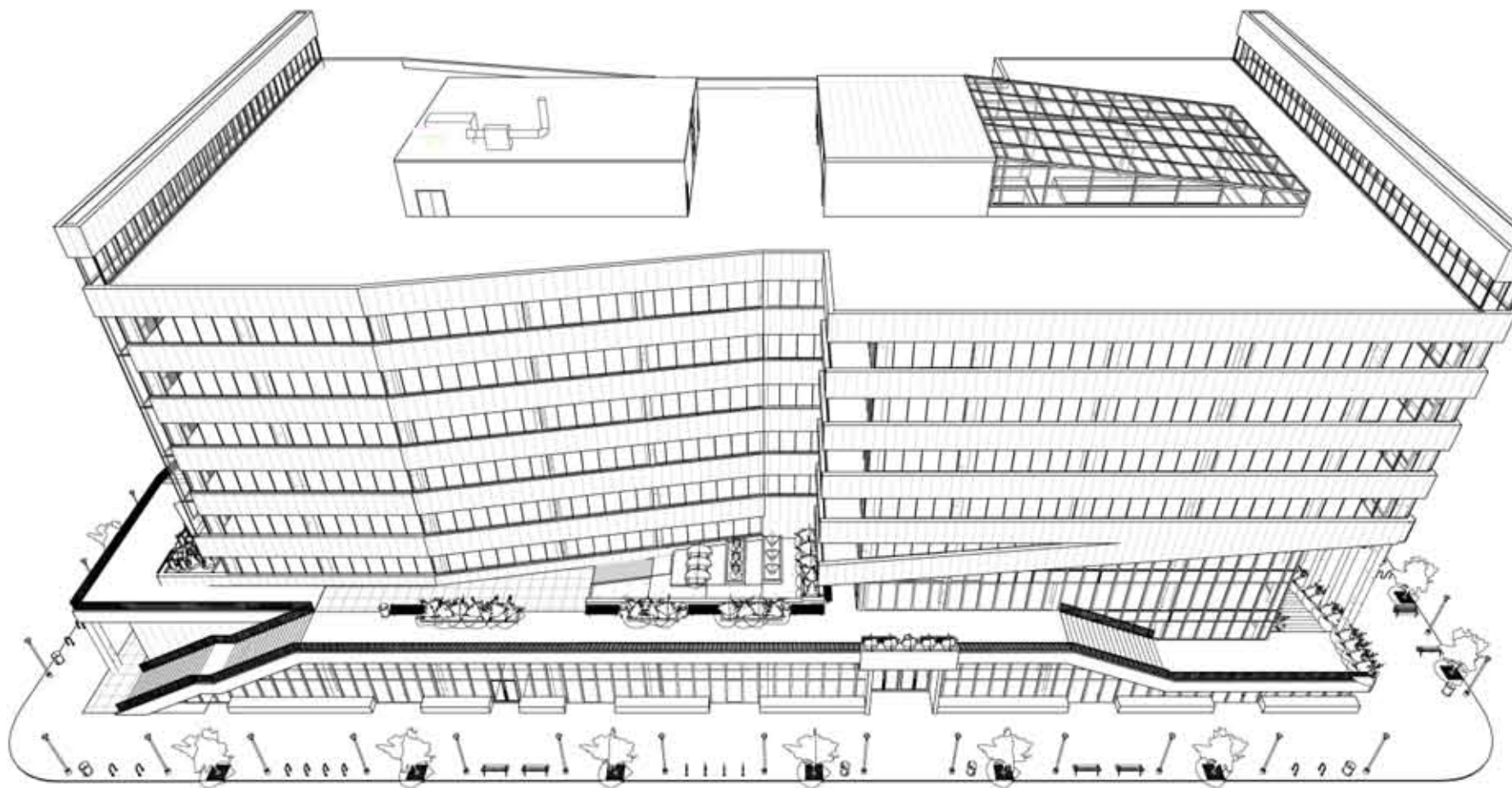

Scale: 1/20"=1'

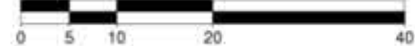

# Roof Plan

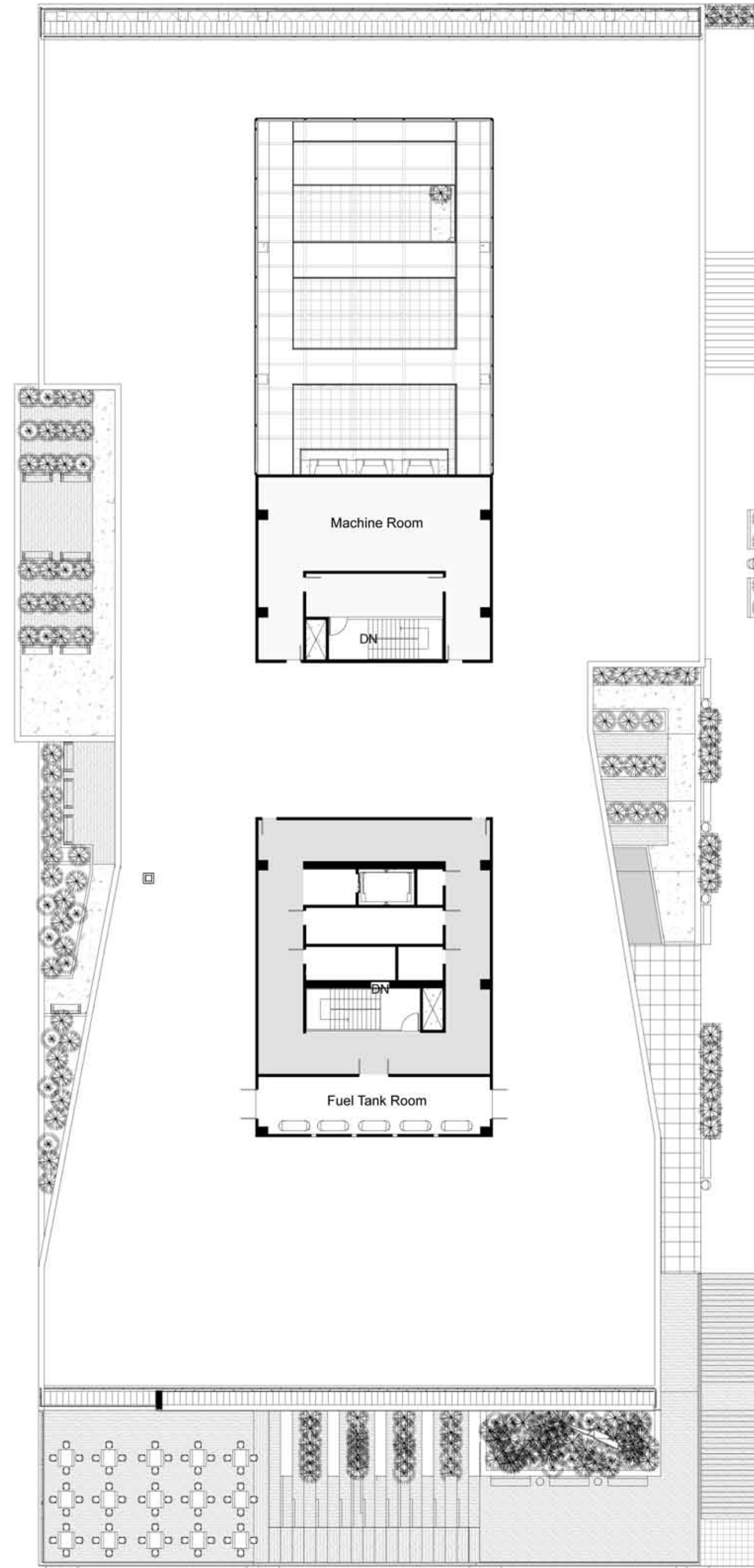
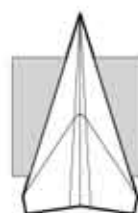

**CLARK ESPOSITO**  
ARCHITECTURE

### Consultants

Structural Engineer  
Hollie Becker  
Mechanical Engineer  
Matthew Setzekorn  
Electrical Engineer  
Jim Stadelman  
Aeronautic Specialist  
David Aston

### Contract Information

Forest City  
Washington  
1615 L Street NW,  
Suite 400  
Washington, DC  
20036

Phone: 202-406-6600  
www.dcwashington.com

Kent State University  
College of  
Architecture &  
Environmental Design

### Client



### Key Plan

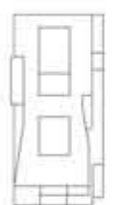

Date: 3/6/2011  
Drwn by: Travis Clarke  
Chkd by: Harker  
Sheet Title:  
Floor Plans

**A-108**