About MoMa

The New MoMa

The new six-story David and Peggy Rockefeller Building houses the main collection and temporary exhibition galleries. Spacious galleries for contemporary art are located on the second floor, with more intimately scaled galleries for the collection on the levels above. Expansive, skylit galleries for temporary exhibitions are located on the top floor. MoMA's Film and Media program resumes in the two refurbished Roy and Niuta Titus Theaters, located below the lobby level.

Throughout its history, The Museum of Modern Art has used architecture as a vehicle for self-renewal and regeneration. The recently completed building project represents MoMA's most extensive redefinition since its founding seventy-five years ago. The Museum combines new spaces with MoMA's original architecture to dramatically enhance its dynamic collection of modern and contemporary art.

Current Exhibits

Van Gogh and the Colors of the Night
September 21, 2008–January 5, 2009
second floor

Joan Miró: Painting and Anti-Painting
1927–1937 | View the online exhibition
November 2, 2008–January 12, 2009
sixth floor

Batiste Madalena: Hand-Painted Film
Posters for the Eastman Theatre,
1924–1928 October 15, 2008–April 6, 2009

Titus Theater 1 Lobby Gallery, T1
Titus Theater 2 Lobby Gallery, T2

Please note: Gallery occupancy is limited and timed entry is necessary to visit this exhibition. Your regular Museum admission will permit you to all other Museum galleries, exhibi-

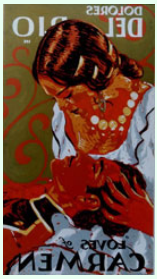

The Collection

The Museum of Modern Art's collection has grown to include 150,000 paintings, sculptures, drawings, prints, photographs, architectural models and drawings, and design objects. MoMA also owns some 22,000 films, videos, and media works, as well as film stills, scripts, posters and historical documents. The Museum's Library contains 300,000 books, artist books, and periodicals, and the Museum Archives holds approximately 2,500 linear feet of historical documentation and a photographic archive of tens of thousands of photographs, including installation views of exhibitions.

Visiting the Museum

Museum Hours
Saturday 10:30 a.m.–5:30 p.m.
Sunday 10:30 a.m.–5:30 p.m.
Monday 10:30 a.m.–5:30 p.m.
Tuesday closed
Wednesday 10:30 a.m.–5:30 p.m.
Thursday 10:30 a.m.–5:30 p.m.
Friday 10:30 a.m.–8:00 p.m.
Closed Thanksgiving Day
Closed Christmas Day

Special Holiday Hours
Thanksgiving Day (Thursday, November 27): CLOSED
Monday, December 8: 10:30 a.m.–8:45

MoMA features a variety of dining options created and operated by Danny Meyer's acclaimed Union Square Hospitality Group, including The Modern, recently awarded three stars by The New York Times

Adults $20
Seniors :(65 and over with ID) $16
Students: (full-time with current ID) $12
Children (sixteen and under). Free
This policy does not apply to children in groups.
Members Free

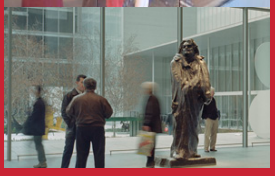

11 West 53rd Street
(between fifth & sixth ave)
New York, NY 10019
(212) 708-9400

Visit our online store
www.momastore.org

www.MoMa.org

The Museum of Modern Art is a nonprofit organization