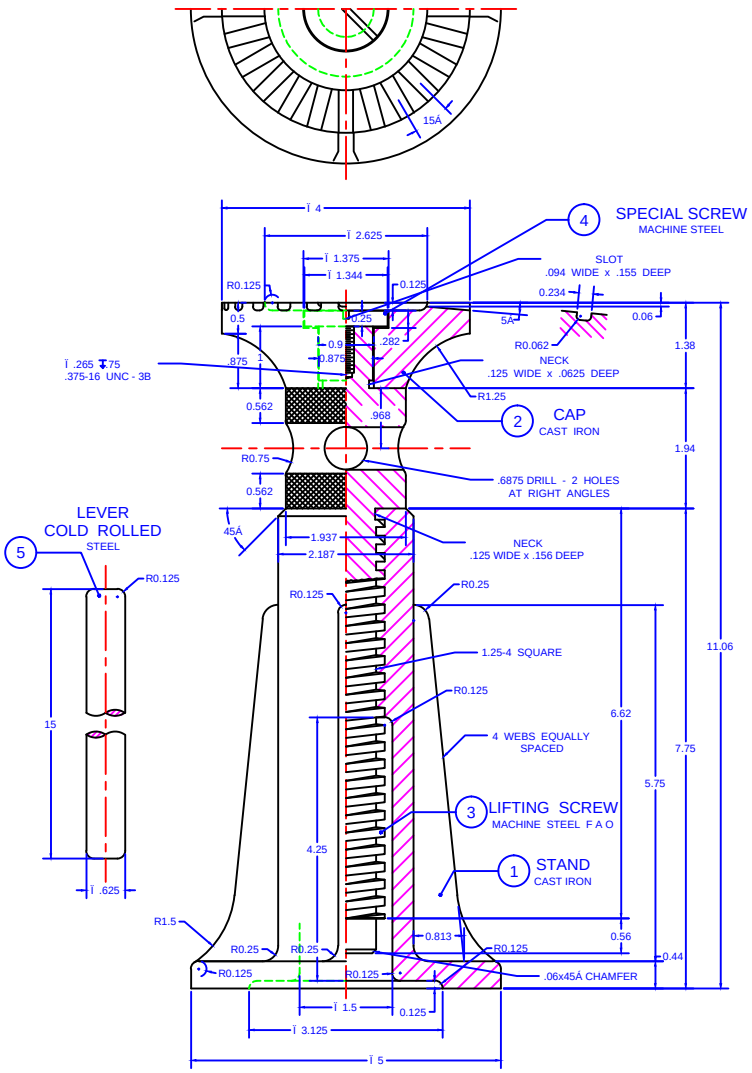
15Â
Ï 4
Ï 2.625
Ï 1.375
Ï 1.344
R0.125
0.125
0.5
0.25
0.9
0.875
.282
.875
Ï .265 Ï .75
.375-16 UNC - 3B
0.562
.968
R0.75
0.562
45Â
1.937
2.187
R0.125
R0.125
R0.25
1.25-4 SQUARE
R0.125
4 WEBS EQUALLY SPACED
4.25
R1.5
R0.25
R0.25
R0.125
R0.125
R0.125
0.813
Ï 1.5
0.125
Ï 3.125
Ï 5
4
SPECIAL SCREW
MACHINE STEEL
SLOT
.094 WIDE x .155 DEEP
0.234
5Â
0.06
R0.062
NECK
.125 WIDE x .0625 DEEP
R1.25
2
CAP
CAST IRON
.6875 DRILL - 2 HOLES
AT RIGHT ANGLES
NECK
.125 WIDE x .156 DEEP
3
LIFTING SCREW
MACHINE STEEL F A O
1
STAND
CAST IRON
.06x45Â CHAMFER
1.38
1.94
11.06
6.62
7.75
5.75
0.56
0.44
5
LEVER
COLD ROLLED
STEEL
R0.125
15
Ï .625