

B1 STAIR 04 PLAN (NIC) FOR REFERENCE ONLY
1/4" = 1'-0"

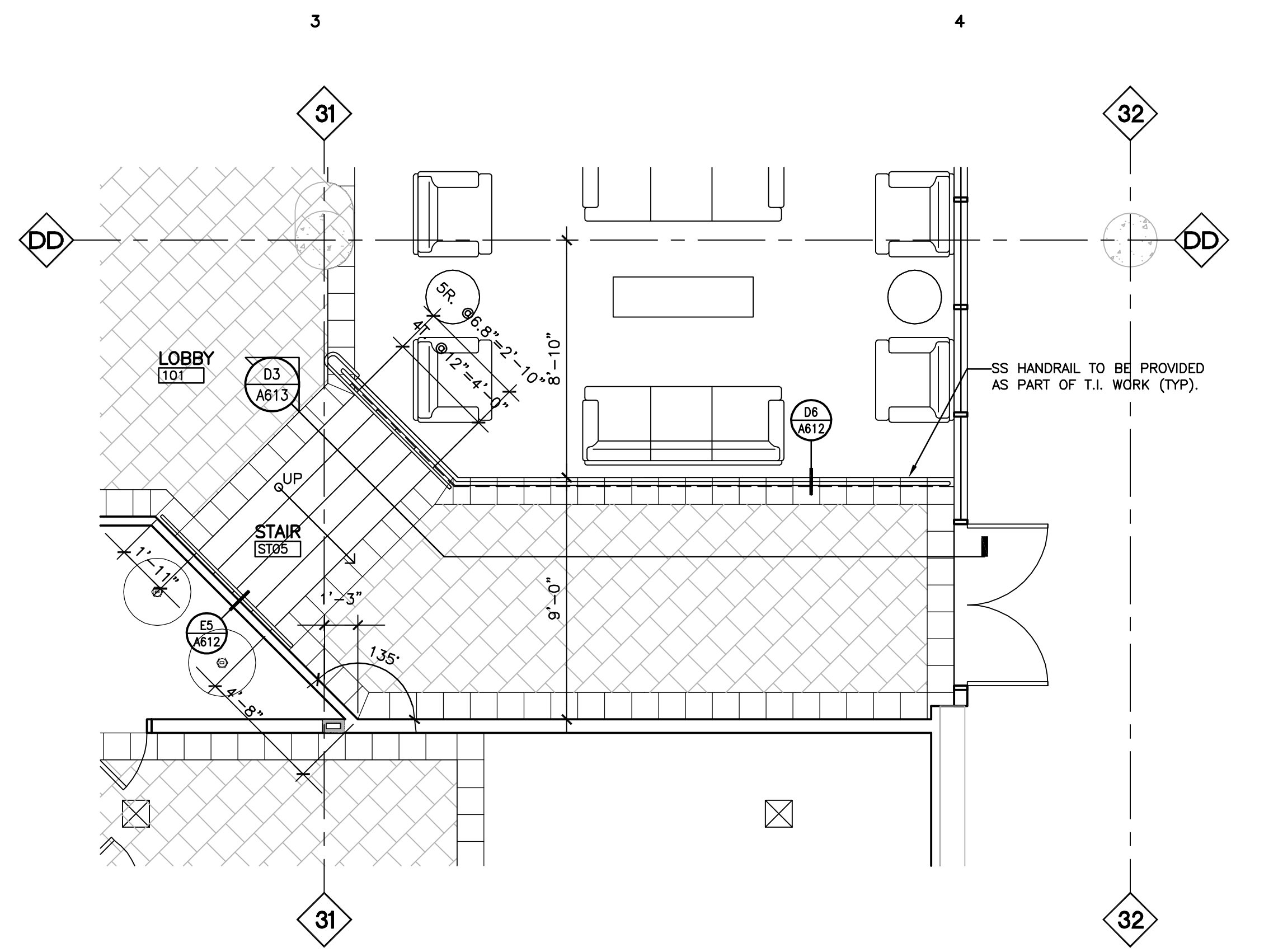

B3 STAIR 05 PLAN
1/4" = 1'-0"

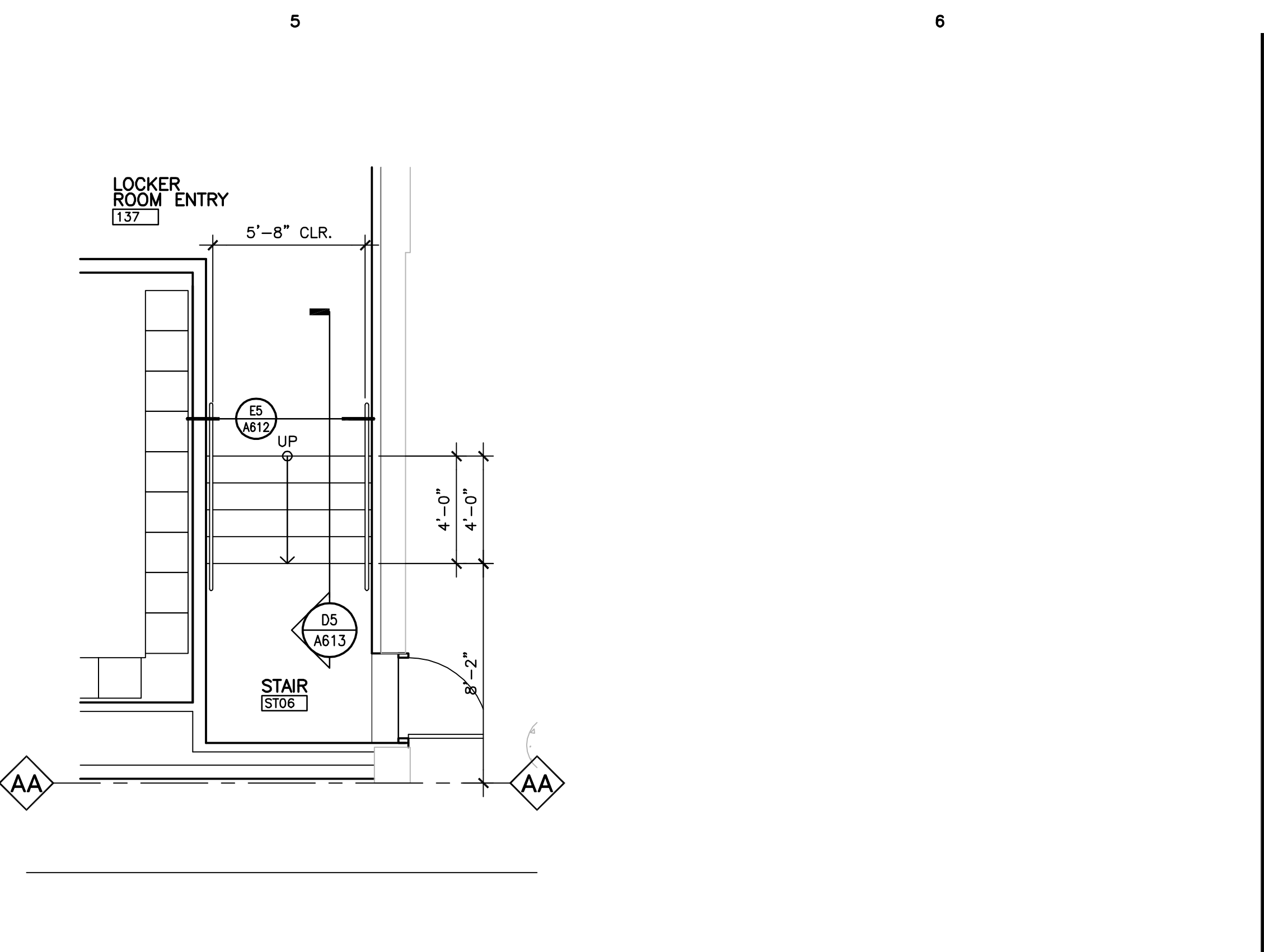

B5 STAIR 06 PLAN (NIC)
1/4" = 1'-0"

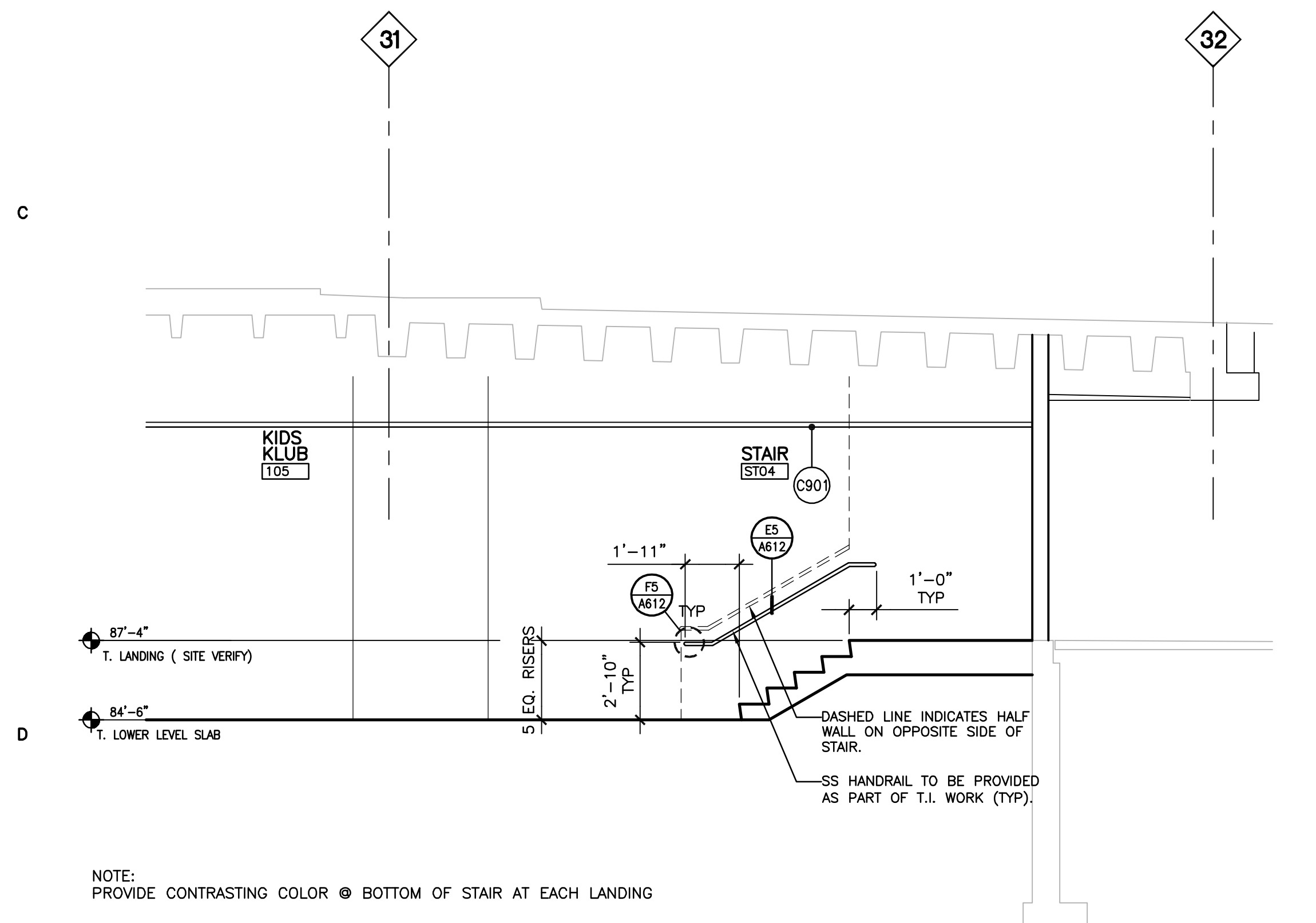

D1 STAIR 04 SECTION (NIC) FOR REFERENCE ONLY
1/4" = 1'-0"

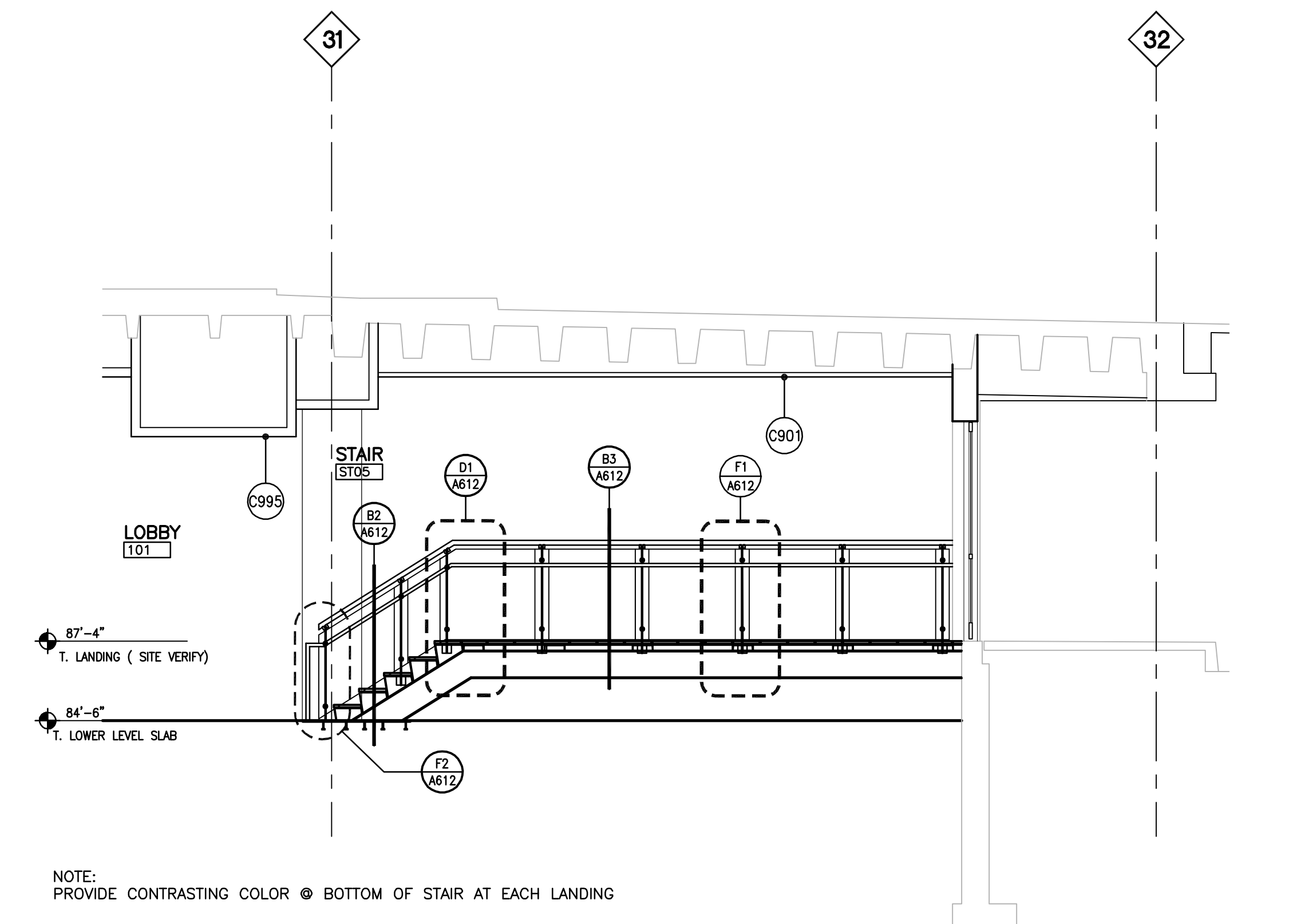

D3 STAIR 05 SECTION
1/4" = 1'-0"

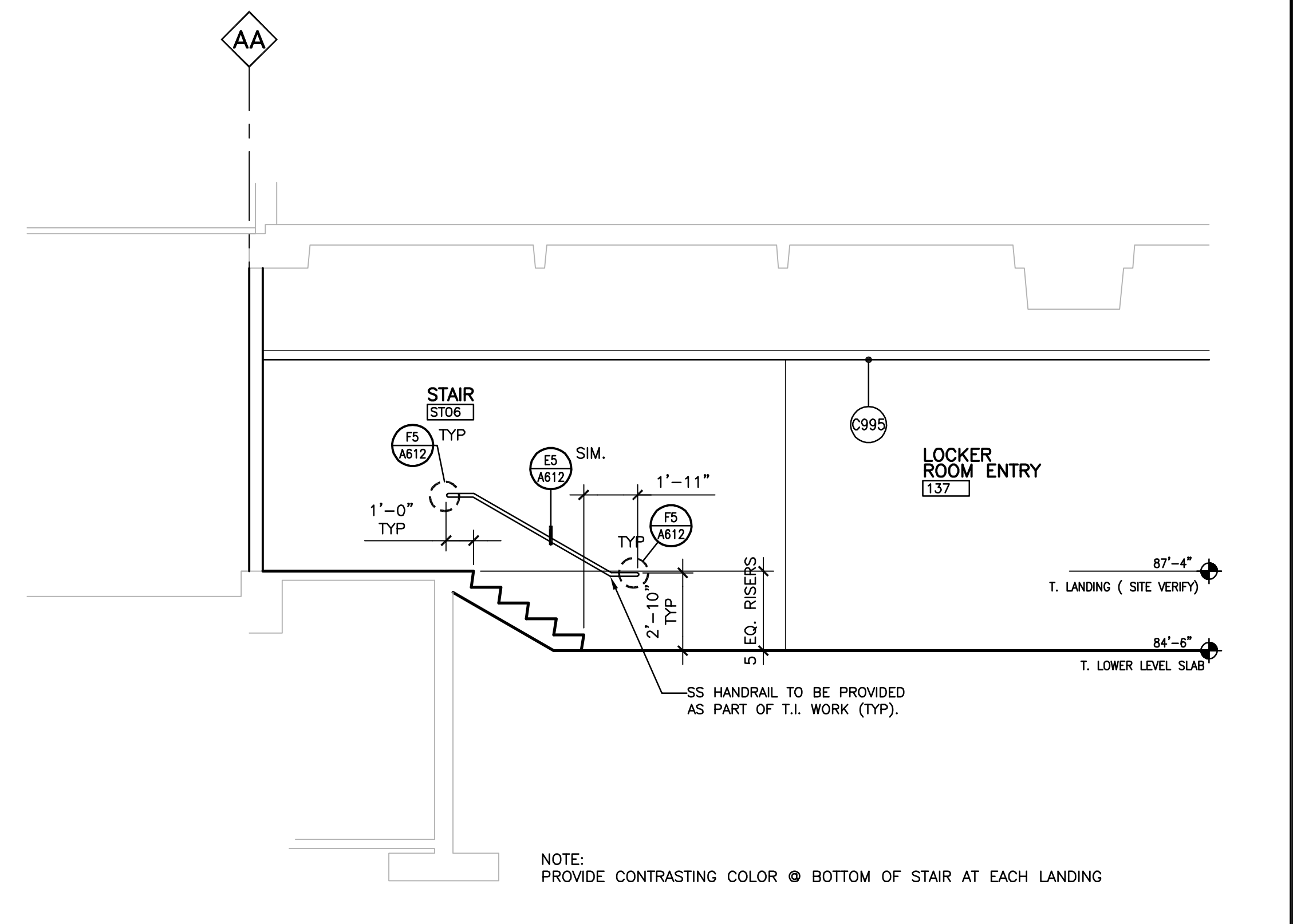

D5 STAIR 06 SECTION (NIC) FOR REFERENCE ONLY
1/4" = 1'-0"

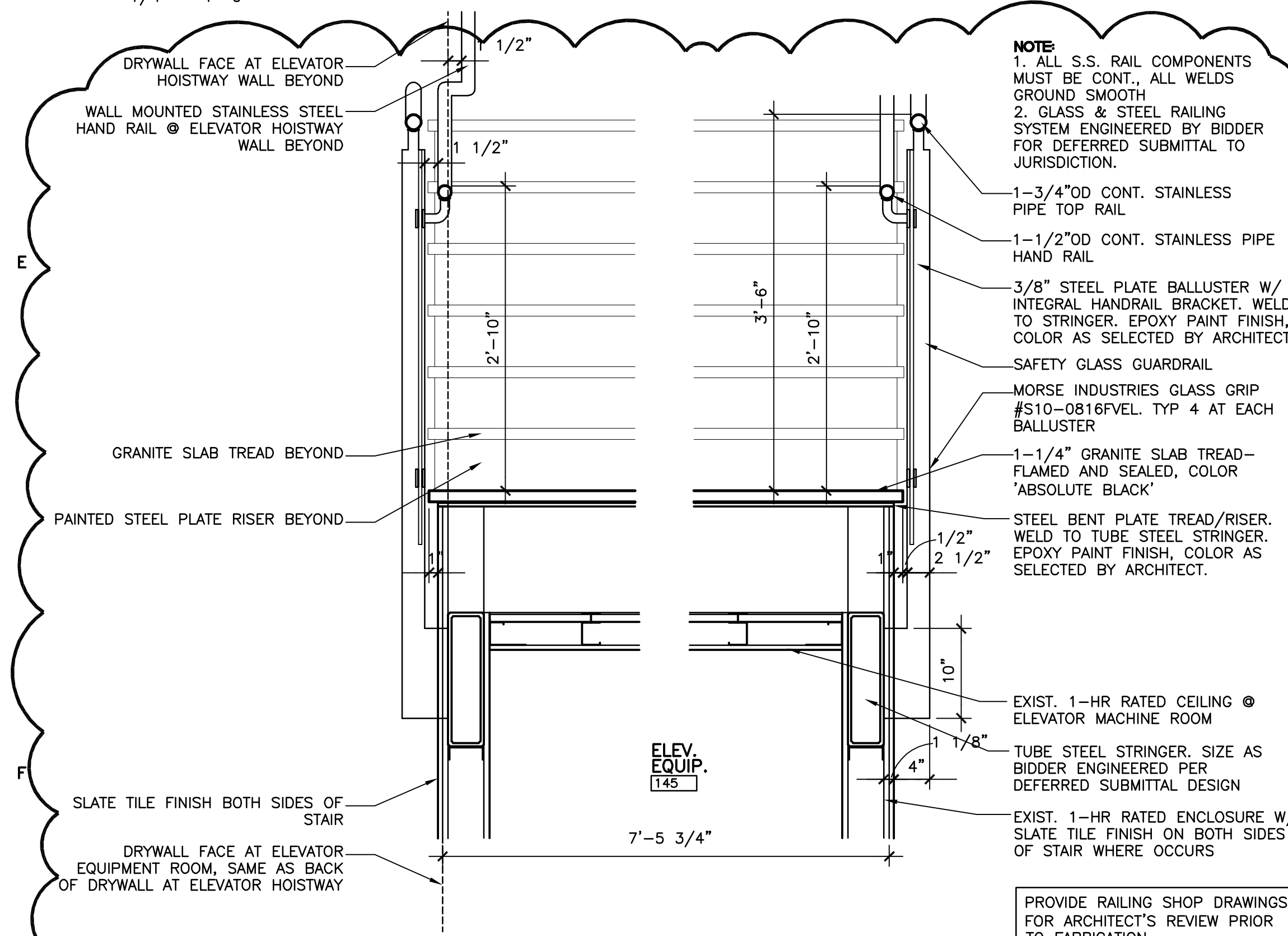

F1 ENTRY LOBBY STAIR 01 SECTION
1" = 1'-0"

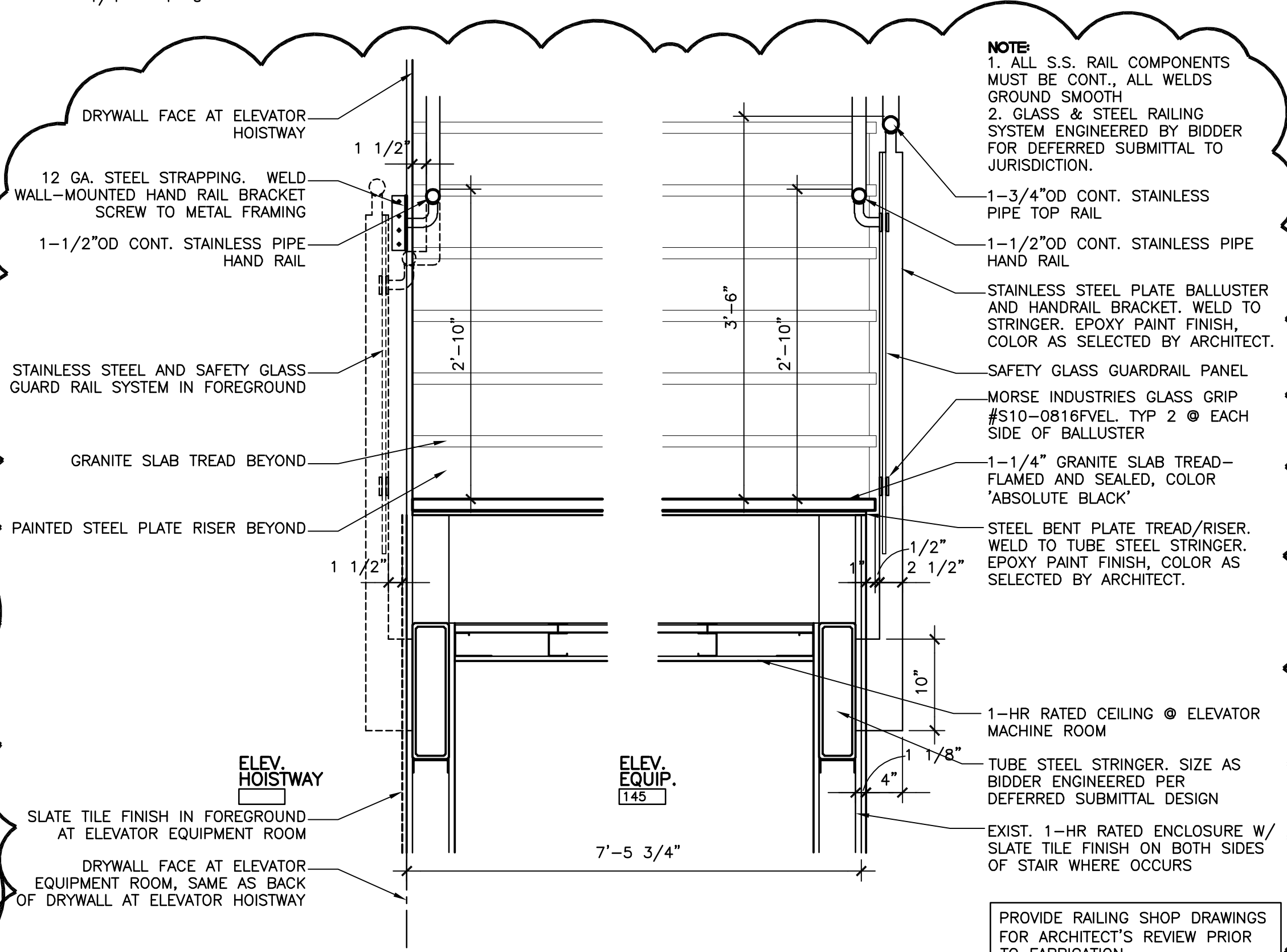

F3 ENTRY LOBBY STAIR 01 SECTION
1" = 1'-0"



F5 ENTRY LOBBY STAIR 01 SECTION
1" = 1'-0"

WPT ARCHITECTURE inc.
513 NW 13TH AVENUE 300
PORTLAND OREGON 97209
TEL 503 827 0505
FAX 503 827 0506

L A FITNESS INTERNATIONAL

**L A FITNESS
PORTLAND
LLOYD CENTER**

PORTLAND, OR

PROJECT NO: 03242
FILE: 03242-A613
DRAWN: AAO
DATE: SEPT 29 2008 BID ISSUE
REVISION: DESCRIPTION:
A OCT 10 2008 ADD 01
B OCT 22 2008 ADD 02
C JAN 05 2009 ADD 04
D FEB 03 2009 ADD 06
E APR 29 2009 ASI 03

SHEET TITLE:
STAIR PLAN AND SECTIONS

SHEET NO:
A613
ASI 03.03