



Serving the Lakes Area Since 1978

We specialize in the complete year-round maintenance of lakeshore properties

- Lawn Care • Mowing — Spring and Fall Clean-Up
 - Dock/Lift Installation and Removal
 - Landscape Maintenance
 - Property Monitoring Services
 - Snow Removal • Firewood Sales
 - Property Management Services
- Rental Property Management — Construction Project Management
 - See our unique Fire Ring & Fire Bowl Display at our location 1/2 mile East of Battle Lake on Hwy. 210

To learn more about our services,
 please call KC LAWN at
 (218) 864-3120 or (218) 731-7181
 kclawn@arvig.net
 or visit our website at www.kclawn.net



Exceptional Quality
 Dependable Service
 Experienced Personnel
 Excellent Equipment*
* Toro commercial mowing equipment

112 East Main Professional Building, Battle Lake, MN 56515

Introducing . . .



- Storage for ALL Seasons
- RVs • Boats
 - Cars • Etc.

Store your seasonal toys in a secure and well-monitored building.

- Year-round Facility • Competitive Rates

New in 2011:
 Pontoon Trailer Rental
 Rent rate is \$35.00 per use, maximum 1/2 day.

218-731-7181
 Highway 210 East, Battle Lake

Karen Zell

218-205-6836

karenzell@kw.com



Attributes: Familiarity with the area and many people, out-going, hard-working, flexible, honest and dependable, not afraid to work to get the job done, has been in the "people pleasing" business all her life.



Two agents for
the price of one,
with 38 years
combined
experience!

**KELLER
WILLIAMS**®

R E A L T Y
P R O F E S S I O N A L S

Rated the 2nd
largest & the
fastest growing
real estate
franchise in the
country!

www.HomesAndLakeshore.com



Tom Verhelst

218-205-2604

tomverhelst@kw.com

Attributes: Over 30 years experience as a Realtor. Specializes in residential, lakeshore and rural property sales in Otter Tail and the surrounding counties. Successfully handled over 2,000 real estate transactions, making him the #1 producing agent for the Lake Region Association of Realtors.

Ken's Tackle

Your Angler's Connection

**Bait • Tackle • Hardware • Gifts
Plumbing • Ice Cream
Burgers • Clothing • DVDs**

*The only full service bait shop
on Otter Tail Lake*

Open 7 Days A Week!

**“We know what
they're hitting &
where they're biting!”**



**145 Co. Hwy. 145, Battle Lake
West Side of Otter Tail Lake
www.Kenstackle.com
218-495-2895**



SEWER SERVICE

Darrell Wicklund
33253 315th St. • Battle Lake, MN 56515

#1 in the #2 Business

Phone: (218) 495-3473

Lawn & Limb Landscaping

"Your Complete Landscape Service"

Ben Hovde and Lyle Hovde

218-495-2129

33742 365th Avenue
Richville, MN 56576

lawnlimb@yahoo.com
www.lawnandlimb.com



MIDWEST PEST CONTROL INC.

Lake Home & Residential Experts

Spiders?

No webbing! No Spiders!

Asian Beetles?

No Problem!



ALL PESTS

800-818-2272

**Locally
Owned**



- Reduce the Use of Chemicals
- Preserve the Environment
- Save Time & Money

Clean with water only! Antibac microfiber cloths & environmentally safe products for personal care & your home. Great for cleaning:

- Windows
- Mirrors
- Bath Tubs
- Floors
- Autos

Call Jayne Westlind
Independent Sales Consultant
(602) 625-1494 (cell) or (218) 495-2210

[E-mail: azmnwest@wbhsi.com](mailto:azmnwest@wbhsi.com)

www.jaynewestlind.norwex.biz

The Norwex mission is to improve quality of life by radically reducing the use of chemicals in personal care and cleaning.



OTTERTAIL HOME CENTER & HARDWARE



108 West Main Street, Ottertail



367-2265 • Fax 367-6025

www.ottertailhomecenter.com

Mon.-Fri. 7 am-5pm; Sat. 7 am-Noon

***All your building
materials under one roof!***

Free Estimates & Delivery

MARVIN 
Windows and Doors

Build around you.™

OUTDOOR RENOVATIONS

Landscape & Nursery
Underwood, MN

"Create Your Dream Outdoor Living Space"

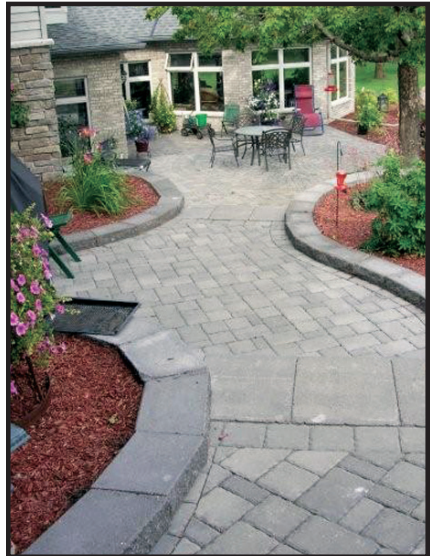

Full Service Landscaping Company & Garden Center
for all your Garden, Lake & Lawn needs in Underwood, MN

218-826-6623 • 218-736-4053
www.outdoorrenovationsinc.com

Pfeffer Plumbing



Water Softeners – Sales & Service

*Guaranteed Iron & Odor Removal

Plumbing – Problems, Remodels, New
Construction

Water System Service – Spring Opening &
Fall Closing

Owner: Dave Pfeffer

25 years experience in Water Service
Business

License #069323-MR

Pfeffer Plumbing
36813 S. Silver Lake Road
Battle Lake, MN 56515-9107
218-864-8945

• **Sheldon's Car Care** •

Advanced *Docks & Lifts*

218-495-2811 • Co. Hwy. 1, Battle Lake

- Boat Storage
- Full Line Waterfront Equipment/Toys
- Marine Service, Dock & Lift Installs & Removals
- Complete Automotive & Light Truck Service & Repair
- Tire, Fast Lube & 24-Hour Towing

TITAN DECK **voyager**
DOCK

Advanced *Sales*

218-862-2277 • 108 Memory Lane, Battle Lake

- Full Line Waterfront Equipment/Toys
- New Enclosed, Cargo, Sport & Utility Trailers
- Consignment Items taken for On-line K-Bid Auctions

Battle Lake Boat Works



Michael Malecki

218-864-5567

21440 State Highway 78 • Battle Lake, MN 56515

www.battlelakeboatworks.com

blboatworks@arvig.net

- Boat Storage
- Full Line Waterfront Equipment/Toys
- Marine Service, Dock & Lift Installs & Removals



For all your Garbage and Demolition Needs

Commercial & Residential Garbage & Roll Off Service

Cell: (218) 310-8750
Phone: (218) 346-4834
Fax: (218) 346-4799

140 6th Avenue NE
Perham, Minnesota 56573

Storage Building Lots For Sale

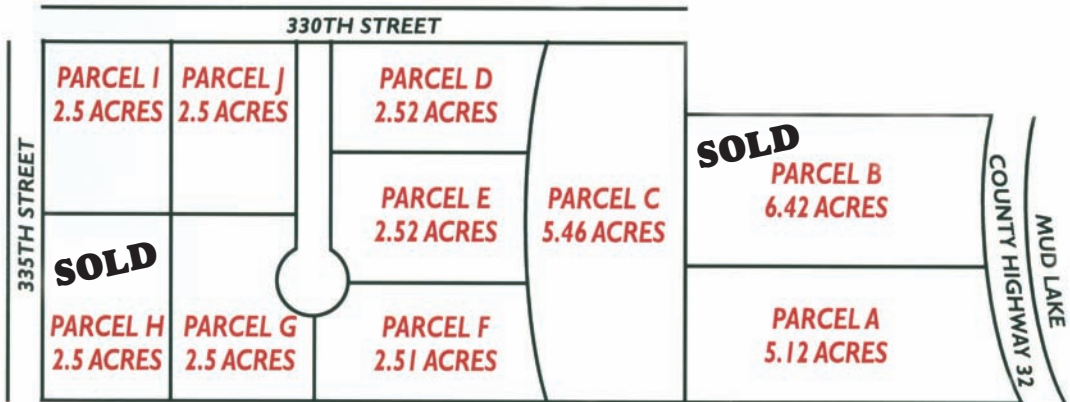

612-868-6782

Jacobson LLC

Pete & LouAnn Jacobson

Stub's

Dining & Saloon

218-864-9929
Battle Lake, MN

Second Best
Restaurant in
Minnesota!

• Nightly Specials •

Monday ... Steak Night

\$1.00 Off Most Steaks

Tuesday ... Seafood Night

\$1.00 Off All Seafood Entrees

Wednesday ... Pork Night

\$1.00 Off Ribs and Chops

Otter Tail
County's
Fun Spot!

Stub's
Serves
Only



Open Weekends:
March, April, May,
September and October

Open:
Monday - Saturday
June, July and August

TRANSFER STATIONS / LANDFILLS

www.co.otter-tail.mn.us/solidwaste/transferstations

Battle Lake

Address: 36005 State Hwy. 210

Location: Approximately 1.5 miles West of Battle Lake, MN

Hours:
Winter Hours
(Oct. 1 - March 31)
Mon., Wed., Sat.
9 am - 3 pm

Summer Hours
(April 1 - Sept. 30)
Monday - Saturday
9 am - 3 pm

Phone: (218) 864-8666

Accepts: garbage, compost, demolition, white goods, scrap iron, tires, brush, electronics

Fergus Falls Transfer Station

Address: 275 Airport Dr

Location: 1 mile West of i-94 on Minnesota Trunk Highway 210

Hours:
Monday - Friday
7:30 am - 4:30 pm

Saturday
8 am - 4 pm

Phone: (218) 998-8920

Accepts: garbage, white goods, scrap iron, batteries, tires, electronics

Henning

Address: 51122 Rocky Ridge Rd.

Location: South of Henning on Otter Tail County Hwy. 65, East on Rocky Ridge Rd.

Hours:
Monday - Friday
9 am - 4:30 pm

Saturday
9 am - 12 pm

Phone: (218) 583-2129

Accepts: garbage, compost, demolition, white goods, scrap iron, tires, brush, batteries, electronics

Fergus Falls City Landfill

Address: 1802 Oak St. S. (South Union Ave.)

Location: South Union, Fergus Falls, MN

Hours:
Winter Hours
(Oct. 1 - March 31)
Monday - Friday
8 am - 5 pm
Saturday
8 am - 12 pm

Summer Hours
(April 1 - Sept. 30)
Monday - Friday
8 am - 6 pm
Saturday
8 am - 12 pm

MAP



Phone: (218) 736-5916

(218) 739-2251

Accepts: garbage, demolition, white goods, scrap iron, compost, batteries, tires, brush

NE Landfill

Address: 50356 Landfill Rd.

Location: U.S. Hwy. 10, 2 miles West of New York Mills, MN

Hours:
Monday - Friday
9 am - 4:30 pm

Saturday
9 am - 12 pm

MAP



Phone: (218) 385-3660

Accepts: garbage, compost, demolition, white goods, scrap iron, tires, brush, batteries, electronics

INVASIVE SPECIES

As you know, Minnesota is working hard to prevent the spread of invasive species.

Obtain an invasive species sticker for your water crafts and your trailers. These are available at the DNR, license bureau, and some resorts may have them.

If you take your boat or pontoon to an area lake, remember, CLEAN, DRAIN, DRY before you put it back in Pickerel Lake.

Relax and enjoy our beautiful Pickerel Lake.



Zebra Mussels



STOP AQUATIC HITCHHIKERS!

When invasives win, everyone loses

With over 1,000 lakes, Otter Tail County has a lot to lose when it comes to the spread of invasive aquatic species. Recreation, tourism, lake living, fishing, and more become jeopardized when we don't work together to prevent the spread of invasives such as Zebra Mussels and Eurasian Watermilfoil. These two types of invasive aquatic species can reduce game fish populations, ruin boat engines and steering equipment, and increase the operating costs of drinking water plants, power plants, and dam maintenance. Following a few basic steps can reduce the spread of invasive species within Otter Tail County and help ensure quality waterways and continued economic prosperity for future generations.

CLEAN DRAIN DRY YOUR BOAT

- **CLEAN** off aquatic plants, animals, and mud from boat, trailer, and gear
- **DRAIN** all water from bilge, livewell, and bait container
- **DRY** everything for at least five days OR spray your boat & gear with high pressure or HOT water before entering other waters to remove unseen invasives

• Don't forget! Unwanted bait should be disposed of in the TRASH!



Watermilfoil



Eurasian Watermilfoil

- Become entangled in propellers, or attached to keels and rudders (as seen in picture - above right)
- A single stem can take root in a lake and form a colony - rapidly populating
- Well established native plant life can help detour the spread of Milfoil



Zebra Mussels

- Fingernail-sized, can attach to any solid surface
- Attach to boats, nets, docks, swim platforms, & boat lifts / trailers (as seen in picture - top left)
- Can cause cuts & scrapes to swimmers, cut fishing line for anglers, and clog cooling water inlets and boat hulls

For more information, contact any of the following agencies:



Otter Tail County
Land & Resource Management
540 West Fir Avenue
Fergus Falls, MN 56537
218-998-8095
www.co.ottertail.mn.us/land



Minnesota
DEPARTMENT OF
NATURAL RESOURCES

Nate Olson
Invasive Species Specialist
Minnesota DNR
Fergus Falls, MN 56537
218-739-7576 ext. 259
www.dnr.state.mn.us



STOP AQUATIC HITCHHIKERS!
Prevent the transport of nuisance species.
Clean all recreational equipment.
www.ProtectOurWaters.net

Lake information report

Name: Pickerel

Nearest Town: Maine
Primary County: Otter Tail

Lake Characteristics 2008

Lake Area (acres): 848.68
Maximum Depth (ft): 78
Water Clarity (ft): 14.3

Public Access Information

A state owned public access is located off of County Rd 74 along the south shoreline of the lake.

Fishing Regulations:

Special and/or Experimental Fishing Regulations exist on this lake for 2012. Please refer to the MN Fishing Regulations booklet for current regulations or online at www.mndnr.gov/regulations/fishing.

Largemouth and Smallmouth Bass: All 12" and larger must be immediately released. One over 20" allowed in possession.



CLEAN DRAIN DRY YOUR BOAT

- **CLEAN** off aquatic plants, animals, and mud from boat, trailer, and gear
- **DRAIN** all water from bilge, livewell, and bait container
- **DRY** everything for at least five days OR spray your boat & gear with high pressure or **HOT** water before entering other waters to remove unseen invasives

• Don't forget! Unwanted bait should be disposed of in the TRASH!

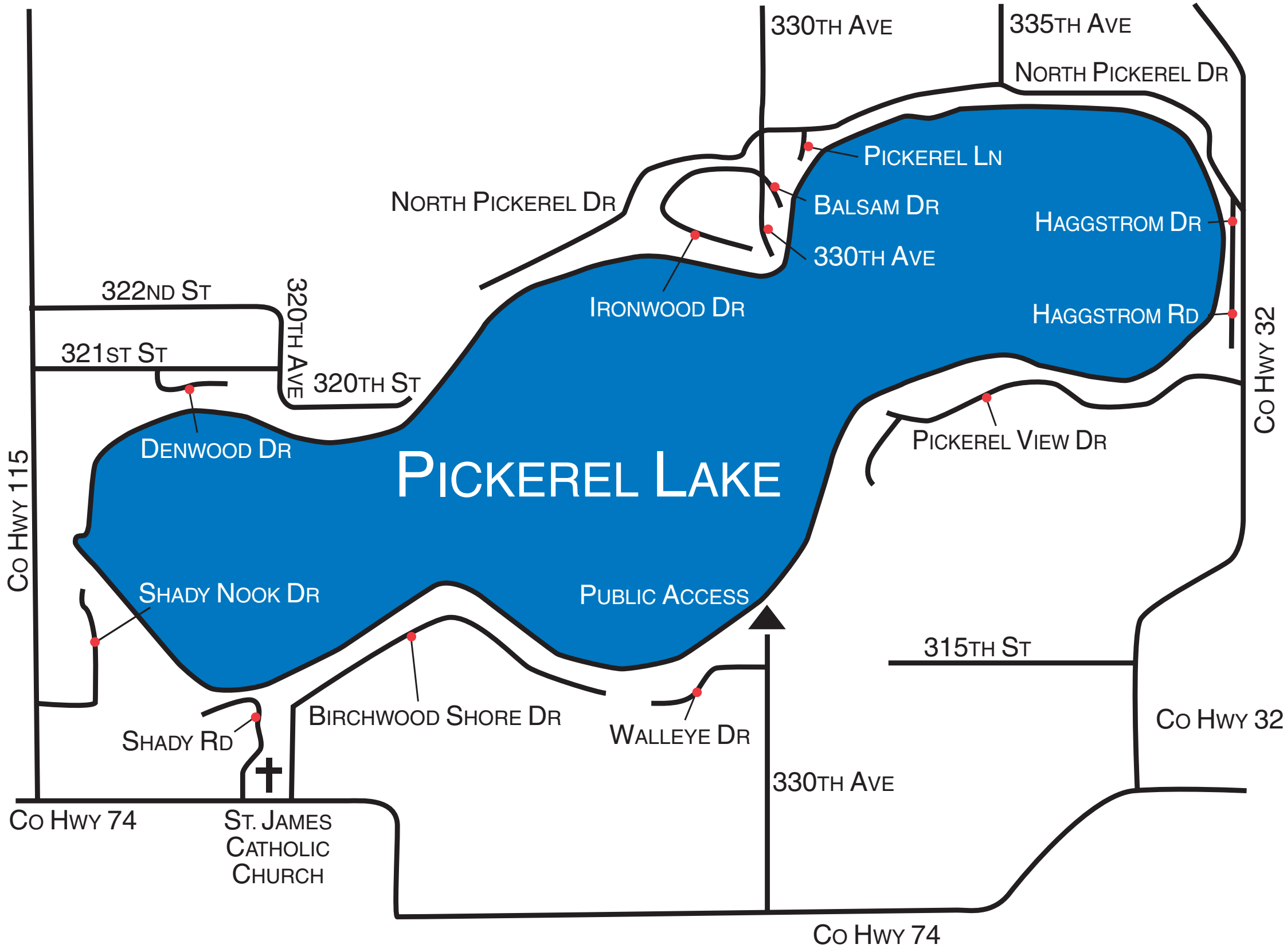

PICKEREL LAKE

PUBLIC ACCESS

Co Hwy 115

Co Hwy 32

Co Hwy 32

Co Hwy 74

Co Hwy 74

ST. JAMES
CATHOLIC
CHURCH

322ND ST

321ST ST

320TH AVE

320TH ST

DENWOOD DR

SHADY NOOK DR

SHADY RD

BIRCHWOOD SHORE DR

WALLEYE DR

NORTH PICKEREL DR

IRONWOOD DR

BALSAM DR

330TH AVE

330TH AVE

335TH AVE

NORTH PICKEREL DR

PICKEREL LN

HAGGSTROM DR

HAGGSTROM RD

PICKEREL VIEW DR

315TH ST

330TH AVE

Bylaws of Pickerel Lake Improvement Association Maine Township, Otter Tail County, MN

June, 2011

ARTICLE 1. BOARD OF DIRECTORS

SECTION 1. MEMBERSHIP

The business of the Association shall be managed by a 12 member Board of Directors composed of a representation from the association membership. An effort shall be made to have a representation from all areas of the lake. A slate of candidates shall be presented by a nominating committee appointed by the Board of Directors. Additional nominees from the membership may be presented from the floor. The Board of Directors shall be elected for three-year terms by a majority of the members present at the annual meeting and shall be limited to two consecutive terms. A member may be reelected to the Board after being off for one three year term. The beginning of the term shall be July 1st. Lacking such election process, the president shall appoint a member(s).

SECTION 2. QUORUM

A quorum of any regular or special meeting of the Board of Directors shall be five.

SECTION 3. SPECIAL COMMITTEES

The Board of Directors may appoint committees as determined necessary. They shall not spend funds without approval of the Board.

ARTICLE 2. OFFICERS

Officers of the Association shall be a president, a vice-president, secretary, and a treasurer. The president and vice-president shall be elected by the board. The president shall be elected to a one-year term and may not serve more than two terms. The vice-president shall automatically succeed to the presidency.

The secretary and the treasurer shall be appointed by the board. The secretary and the treasurer are not subject to term limits. The beginning date of the term shall be July 1.

The officers shall constitute the Executive Committee. The retiring president shall serve as an ex-officio member of the Executive committee for one year. The Executive Committee shall have the usual power of officers of a corporation.

ARTICLE 3. ASSOCIATION MEMBERSHIP

Members shall pay annual dues for the calendar year in an amount determined by the Board of Directors and approved by the membership at the annual meeting. The secretary and treasurer shall provide the president with a current list of paid-up members, who shall have one vote per paid membership. The annual meeting shall be the third weekend in June at a place and time designated by the board and board members and shall be sent to members in advance. At the annual meeting reports of committees be received, and other such business transactions for the general welfare of the Association may properly come before the meeting. A quorum at any regular or special meeting of the Association shall consist of twenty members.

ARTICLE 4. REPLACING BOARD MEMBERS WHO CANNOT COMPLETE THEIR TERMS

If for any reason the vice-president cannot complete his/her term, the board will elect a replacement from among the board members. That replacement will serve until the next regular election. If the treasurer or secretary is unable to complete his/her term, the president will appoint someone to complete the term in question. Such an appointment will be subject to the approval of the majority of the board members present at a regular meeting. If for any reason other members of the board should be unable to fulfill a term, the president shall appoint a new member who will serve out the remainder of the term in question.

ARTICLE 5. AMENDMENT OF THE BYLAWS

These bylaws may be amended by the membership at any regular or special meeting of which due notice has been given when approved by a majority vote of those present and voting.

ARTICLE 6. PARLIAMENTARY AUTHORITY

Robert's Rules of Order as revised shall be the authority on all questions not covered by these bylaws.

CHURCHES

Battle Lake:

Battle Lake Alliance	864-5539
Eagle Lake Lutheran	864-5417
First Baptist	862-5319
First Lutheran	864-5686
Life in Christ Mission Outreach	864-5530
Our Lady of the Lake Catholic	864-5747
Trefoldighed Lutheran	864-5006

Underwood:

Aurdal Lutheran	826-6202
Messiah Lutheran	826-6643
Sverdup Lutheran	826-6919
Tingvold Lutheran	826-6487
Tordenskjold Free Lutheran	826-6653
Underwood Lutheran	826-6919
Uniarian-Universalist	826-6553

Amor:

Zion Lutheran	495-2563
---------------	----------

Dent:

Immanuel Lutheran	758-2942
Sacred Heart Catholic	758-2700
St John's Lutheran (Missouri Synod)	758-2440
United Methodist	758-2242

Henning:

St Edward's Catholic	583-2490
----------------------	----------

Maine:

Maine Presbyterian	495-2539
St. James Catholic	495-2185

Richville:

Basswood Baptist	495-3771
St Lawrence Catholic	346-7729
United Methodist	346-5656

MAINE TOWNSHIP OFFICIALS

Randy Wasvick, Chairperson
218-826-6326

Courtney Sem, Supervisor
218-495-2978

Gerald Kusnierek, Supervisor
218-495-3286

JoAnne Seeger, Treasurer
218-495-3737

Elizabeth Murphy, Clerk
218-495-2109

OTTERTAIL COUNTY COMMISSIONERS

1st District	Douglas A. Huebsch, Perham	218-346-4994
2nd District	Wayne D. Johnson, Fergus Falls	218-863-7500
3rd District	John Lindquist, Dalton	218-589-8161
4th District	Roger Froemming, Parkers Prairie	218-338-9283
5th District	Lee Rogness, Fergus Falls	218-739-3284

OTTERTAIL COUNTY DEPARTMENTS (Partial List)

Assessor:
Doug Walvante
218-998-8010

Auditor:
Wayne Stein
218-998-8030

Engineer:
Richard West
218-998-8470

Extension:
Fergus Falls
218-998-8760
Perham
218-385-5420

Land & Resource Mgmt:
Bill Kalar
218-998-8095

Safety Director Emerg. Serv:
Larry Krohn
218-998-8060

Sheriff:
Brian Schlueter
218-998-8555

Spatial/Address Coor:
Brian Armstrong
218-998-8310

Treasurer:
Steve Andrews
218-998-8295

UTILITY HOOK-UPS



Electric: Otter Tail Power Company 218-739-8200 or 800-257-4044

Lake Region Electric Cooperative 218-863-1171 or 866-367-5732

Phone/Cable: ACS (Arvig Comm. Systems) 218-346-5227 or 866-937-4227

Ottertail Telcom 218-998-2000

Park Region Mutual Telephone 218-826-6161 or 888-716-8837

GOPHER STATE ONE CALL 800-252-1166



FIRE (*Emergency dial 911*) / POLICE

Fire (non-emergency): **Police:**

Battle Lake 218-864-5511 Battle Lake 218-864-8989

Dent 218-758-2233 Ottertail County Sheriff 218-998-8555

Underwood 218-826-6582 MN State Highway Patrol 218-847-1550

Burning Permits: In most cases a permit is required from a DNR Forestry Officer, your local fire department or area fire warden to burn brush or other vegetative materials. During the winter months a permit is not needed as long as there is three inches of snow cover.

Computer Link: www.co.otter-tail.mn.us/solidwaste/burningregulations.php



RECYCLING

Acceptable for Otter Tail County Recycling:

Recycling centers located in:

Fergus Falls (1115 N. Tower Road, 736-4400),

Pelican Rapids (US Hwy. 59, 863-3584)

Perham (Industrial Park, 346-2999)

Blue Recycling Bins at:

Battle Lake – West side of Larry’s Supermarket, Dent – beside the Sacred Heart Catholic Church

Fergus Falls – Sunmart, Recycling Center, BJ’s East Convenience Store

Weetown – North side of OTC Hwy. 1

Perham – Beside the Redemption Center, Industrial Park,

Underwood – Behind Service Oil Farm Center

Glass:

Rinse. Remove metal covers and recycle with tin cans. Ceramics, dishes, glasses, window glass (excluding the frame), may also be recycled with glass bottles and jars.

Tin:

Rinse the cans and covers. Remove and throw away the label in the garbage. Empty, dry paint cans are also acceptable.

Plastic:

Rinse. Throw cover and rings in the garbage. Recycle bottles/jugs with a number 1 or 2 on them. No brown plastic. All containers must have a neck or spout. Ice Cream pails, margarine and whipped topping containers and plastic bags are not acceptable.

Newspaper / Phone Books:

Recycle computer/office paper – bundle and separate from newspaper. Magazines, catalogs, shiny and glossy papers are accepted at special collections.

Aluminum:

Empty cans. Aluminum foil and pie plates are also acceptable.

Corrugated cardboard:

Flatten boxes and tie in flattened bundles.

Brown paper bags can be recycled with corrugated cardboard.

Cereal boxes, other types of paperboard food packaging, shiny and waxy cardboard are NOT acceptable.

Alphabetical List – Pickerel Lake

Name & Address E-mail	Lake Address Phone Numbers	Name & Address E-mail	Lake Address Phone Numbers
Ahlschlager Steve & Pat 32292 Birchwood Shore Dr Underwood, MN 56586 sahlschlag@yahoo.com	32292 Birchwood Shore Dr 218-495-2337	Baumgartner Henry, Toni Braaten 32815 Walleye Dr Battle Lake, MN 56515-9439	32815 Walleye Dr 218-495-2172
Albright Larry & Ardyce 32359 Birchwood Sh Dr Underwood, MN 56586	32359 Birchwood Shore Dr 218-495-2904	Beal Margaret 1202 Prairie St Adel, IA 50003-1721	32237 Birchwood Shore Dr 515-993-3311 218-495-2801
Althoff Maryann 102 15th St N Breckenridge, MN 56520-1839	33820 N Pickerel Dr 218-643-2049 218-495-2916	Beaudin Leon E & Betsy A 76383 Fairway Dr Indian Wells, CA 92210 leon@beaudins.com	33261 Pickerel View Dr 760-674-9958 218-495-2057
Amundson Kendall & Linda 32400 330th Ave Richville, MN 56576 kamundso@msn.com	32400 330th Ave 218-495-3514	Bechtel Mark & Julie 22600 Meadowvale Rd Elk River, MN 55330 jvbechtel@hotmail.com	32674 N Pickerel Dr 763-438-3349
Anderson Wesley M & Karen J 11336 71st Ave N. Osseo, MN 55369-7622 wande10410@comcast.net	32639 Birchwood Shore Dr 763-424-4409 cell 612-280-2182 218-495-3926	Beck Janice 13805 Hamilton Omaha, NE 68154 info@beckorthodontics.com	32443 Birchwood Shore Dr 402-496-6958 218-495-3584
Asche Bob & Crystal 1220 Westmore Ave Wahpeton, ND 58075-3717 bobasche@msn.com, crystalasche@mns.com	33746 N Pickerel Dr 701-642-5217 218-495-2464	Beck Richard & Mary 17393 72nd Ave N #203 Maple Grove, MN 55311 drbeck@comcast.net	32973 Walleye Dr 763-898-3500 c 763-242-2317, d 763-218-6834 218-495-2078
Atterberg Bruce T & Annette J 32548 N Pickerel Dr Richville, MN 56576 btatterberg@gmail.com	32548 N Pickerel Dr 218-495-3268	Beck Thomas 393 Terrace Ave Cincinnati, OH 45220	32973 Walleye Dr
Bach John & Joy 32205 Birchwood Shore Dr Underwood, MN 56586	32205 Birchwood Shore Dr 218-495-2357	Becklund Thomas & Janet 33560 N Pickerel Dr Richville, MN 56576 becklundj@gmail.com	33560 N Pickerel Dr 218-495-2544 c 218-205-7558
Bailey Shirlee 400 Woodland Way Marshall, MN 56258-1986	33276 N Pickerel Dr 507-532-2454 218-495-2593	Bergerud Wayne & Deb 32811 N Pickerel Dr Richville, MN 56576-9513 wkb.rtfm@yahoo.com	32811 N Pickerel Dr 218-495-2636 218-495-2592
Bald John & Diane 9907 Columbus Ave Bloomington, MN 55420-5013 johnbald@prtcl.com	31860 Denwood Dr 952-888-1301 218-495-2339	Berget Larry A & Judy A 33959 Pickerel View Dr Richville, MN 56576 jberget@prtcl.com	33959 Pickerel View Dr 218-495-3694
Barry Gregory 33178 Jensen Ln Underwood, MN 56586-9354	218-826-6474 No dwelling	Bergland Tim & Claudia 721 Labree Ave N Thief River Falls, MN 50701 bergland@mncable.net	31632 Shady Nook Dr c 218-686-9120 Tim 218-686-9119

Alphabetical List – Pickerel Lake

Name & Address E-mail	Lake Address Phone Numbers	Name & Address E-mail	Lake Address Phone Numbers
Bernardy Yvonne 1813 7th St S Fargo, ND 58103 bonniebernardy@aol.com	32421 Birchwood Shore Dr 701-235-7741	Boyne Frederick & Marguerite 893 S. Placita Hermosura Green Valley, AZ 85614-4769 fboyne@prtcl.com	32188 320th St 520-625-9092 218-495-2018
Berndt Delwood R & Shirley 1411 Mendenhall Ave Breckenridge, MN 56520-9755 sberndt@wah.midco.net	32373 Ironwood Dr 701-640-3777 218-643-3583	Brudvik Richard & Susan 125 Prairiewood Dr S Fargo, ND 58103-4610 dbrudvik@cableone.net	31658 Shady Nook Dr 701-239-9336 218-495-2414
Bertram Steven & Jo Ellen 4075 Mark Korte Ln St Charles, MO 63304-8410 smbtram@sbcglobal.net	32032 320th St 218-495-2142	Brudvik Gerald & Celine 1928 430th St Campbell, MN 56522	31658 Shady Nook Dr 218-643-1175 218-495-2414
Berube Dennis L & Diane M 753 Oak Ridge Dr Lisbon, ND 58054-4045 berubeinc@drtel.net	33900 N Pickerel Dr 701-683-4220 218-495-2409	Bruning Jon & Danae 7174 Lydia Ln St Paul , MN 55125 djbandbru@comcast.net	32459 Haggstrom Dr 651-501-4978 218-495-2258
Bjerke Tyler J & Rebecca A 4229 66th St S Fargo, ND 58104 tjfinancialgrp@yahoo.com	33719 Pickerel View Dr 701-277-8053 c 701-840-2767	Burly Michael & Stephanie 5800 Southwood Dr Bloomington, MN 55437	32935 Walleys Dr
Bjorgum Lana C PO Box 248 Grand Rapids, MN 55744-0248	31430 Shady Rd	Busta Dale F 2208 15th Ave S Fargo, ND 58103 dale@rhissupply.com	32367 Haggstrom Rd 701-293-7145 701-793-5659
Bladholm Mark A & Toni M, LaVonne 404 Bladholm Ave Marshall, MN 56258 tonibladholm@marshall.k12	33830 N Pickerel Dr 507-537-0053 218-495-2246	Busta Dan & Carolyn 321 13th St NE #106 Watertown, SD 57201 dcbusta@wat.midco.net	32426 Balsam Dr 605-882-2290 d 605-881-3933 c 605-881-3980
Bogen Richard & Janet 65159 Diamond Ridge Ct E Saddlebrooke, AZ 85739-1428 rlbogen@mindspring.com	32548 Pickerel Lane 520-818-9118 218-495-2405	Cassity Richard E & Jacquie 32470 N Pickerel Dr Richville, MN 56576-9513 rcassity@arvig.net	32470 N Pickerel Dr 218-495-3466
Bommersbach Roger & Mary 302 Main Ave N PO 130 Hankinson, ND 58041-0130 marys@rrt.net	32343 Birchwood Shore Dr. 701-242-8239 218-495-2097	Champ Todd C & Jane A 9523 Parkside Trail Champlin, MN 55316 jchamp78@msn.com	32489 Haggstrom Dr 612-220-6819
Boyer LeRoy & Barb 32321 Birchwood Shore Dr l-boyer@uiuc.edu	c 763-370-4655 218-864-0556	Danielson Myron W & Janice 31768 Cty Hwy 11 Rothsay, MN 56579-9334	33574 N Pickerel Dr 218-867-2350 218-495-3088
		Davis Kelly & Laura 32609 Birchwood Shore Dr Underwood, MN 56586	32609 Birchwood Shore Dr

Alphabetical List – Pickerel Lake

Name & Address E-mail	Lake Address Phone Numbers	Name & Address E-mail	Lake Address Phone Numbers
Deal Lawrence & Ione 1911 Connell Dr Fergus Falls, MN 56537	32271 Birchwood Shore Dr	Ehlert Mark & Diane 829 W Meadows Ct Sartell, MN 56377 madisart@charter.net	31442 Shady Rd c 320-309-6040 d 320-260-6662
Deal Mike & Cynthia 2942 430th St Doran, MN 56522	32600 N Pickerel Dr	Eischens, Nathan & Theede, Tamara 32608 Birchwood Shore Dr Underwood, MN 56586	c 701-640-9010 605-880-5395
Delzer Todd/Trina Dennis/Sandy 16355 County Highway 35 Dalton, MN 56324 sdelzer@prtcl.com	33581 Pickerel View Dr 218-589-8787 218-495-2087	Elleraas Donald 165 S Virginia St Hobart, IN 46342	32371 Birchwood Shore Dr 219-945-1001 218-495-2949
Den Boer Kelvin & Nancy 31520 Shady Nook Dr Underwood, MN 56586-9219	31520 Shady Nook Dr 218-205-5920	Emmen Dennis & Audrey 808 Glenway St E Fergus Falls, MN 56537-2322 denaudmn@prtcl.com	33362 N Pickerel Dr 218-739-9494 218-495-2440
Deutz Virgil & Darlene 602 Paul St Marshall, MN 56258-1621	33292 N Pickerel Dr 507-532-9515 507-828-8096	Engebretson Annabell 318 Western Ave	33888 N Pickerel Dr 320-598-7670
Dick Jim W & Marilyn G 33271 Pickerel View Tr Richville, MN 56576-9520	33271 Pickerel View Tr 218-495-3541	Enkers Jim & Kathy 1113 181/2 St. N. Moorhead, MN 56560 enkersjk3@midco.net	32471 Haggstrom Dr 218-233-6915 218-495-3382
Dirckx Jean 2840 County Rd 6 Marshall, MN 56258-5237	33384 N Pickerel Dr 507-532-2815	Ewan John L 835 Marengo Av S Apt A Pasadena, CA 91106-4707	33342 N Pickerel Dr
Dobos Butch & Mary Lou 15559 92nd St. S.E. Lidgerwood, ND 58053-0123	32624 Birchwood Shore Dr 701-538-7434 218-495-2180	Falconer Keith & Marlene 33634 N Pickerel Dr Richville, MN 56576-9513 kgfalconer@prtcl.com	33634 N Pickerel Dr 218-495-3342
Dockery Carol 1319 Chelsea Dr Los Altos, CA 94024-5726 jandoglt@gmail.com	31818 Denwood Dr 650-619-6226 218-495-2223	Faugno Leland & Diana 35751 Gateway Drive D414 Palm Desert, CA 92211 diana@dianafaugno.com	32855 Walley Dr 760-565-7739 760-801-7834
Donahue James P & Sharon F 32351 Ironwood Dr Richville, MN 56576 donahue@prtcl.com	32351 Ironwood Dr 218-495-2718	Faugno Diana & Ahlschlager, Pat 32291 Birchwood Shore Dr Underwood, MN 56586-9214	32855 Walley Dr 760-565-7739 760-801-7834
Drake Jeff & Amy 3847 Walker Lake Dr Richville, MN 56576		Fiksdal Marlene Margaret 1095 Havana Rd Owatonna, MN 55060 mafiksdal@charter.net	32438 Balsam Dr 507-475-1372 218-495-3408
Dreis Jerry & Susan PO Box 276 Lake Elmo, MN 55042-0276 scdreis@hotmail.com jfdreis2010@hotmail.com	31884 321st St 615-779-6458 218-495-2084	Fisher Gary R PO Box 473 Deadwood, SD 57732-0473	32319 Ironwood Dr 605-584-3773

Alphabetical List – Pickerel Lake

Name & Address E-mail	Lake Address Phone Numbers	Name & Address E-mail	Lake Address Phone Numbers
Fjestad Steven P 10189 Barnes Way East Inver Grove Heights, MN 55077 stevef@comcast.net	32442 Balsam Dr 651-552-1585 218-495-3551	Gealow James & Carol 32402 330th Ave Richville, MN 56576-9757 gealow@prtcl.com	32402 330th Ave 218-495-2908
Formanek Joe & Lori 18015 77th St SE Wahpeton, ND 58075-9625 jformanek@agwireless.net	33728 N Pickerel Dr 701-642-2531	Gebhart Joe & Karen 1356 36th Ave S Moorhead, MN 56560 gebhartjoeg@aol.com	32524 N Pickerel Dr
Foss Jeanne & Maurice 33530 N Pickerel Dr Richville, MN 56576 mjfoss@prtcl.com	33530 N Pickerel Dr 218-495-2520	Gebhart Pete & Bonnie 11096 Cty Hwy 17 Detroit Lakes, MN 56501	32524 N Pickerel Dr
Francis Patricia 32545 Haggstrom Dr Richville, MN 56576-9568	32545 Haggstrom Dr 218-495-2107	Gilles Peter & Angela 32454 Birchwood Shore Dr Underwood, MN 56586-9629	32454 Birchwood Shore Dr 218-495-3322
Francis Lorraine 2433 W Country Club Dr Fargo, ND 58103	32545 Haggstrom Dr 701-232-0623 218-495-2771	Gilles Dale & Lynnette 18050 82nd St SE Wahpeton, ND 58075 ldgilles@yahoo.com	32652 N Pickerel Dr 701-642-4291 c 701-640-0299 218-495-2099
Frederickson George & Lee 641 Cascade Rd South Haven, MN 55382-9291	32345 Ironwood Dr 612-558-3612 218-495-2905	Gorman James A & Joyce M 218 3rd St Council Bluffs, IA 51503-6608 jmj2929@hotmail.com	32293 Haggstrom Rd 712-328-2220 218-495-2929
Freeman David A & Mary L 26801 130th St Staples, MN 56479 floyd@gnwireless.com	33511 Pickerel View Dr 218-894-1837 218-495-3650	Groth Gail & Judy 3905 Pennsylvania St Longview, WA 98632 gnjgroth@hotmail.com	33722 N Pickerel Dr 360-577-8357 218-495-2051
Frerichs Roger L & Charlotte J 6648 Lakeway Drive Chanhassen, MN 55317 frerixc@hotmail.com	32424 N Pickerel Dr 952-474-0974 218-495-3317	Grunewald Connie 3623 Hidden Circle West Fargo, ND 58078	32337 Haggstrom Rd 701-282-6738 218-495-2410
Friskop Gary & Jody 17255 Hwy 13 Wahpeton, ND 58075-9318 gfriskop@agwireless.net	32172 320th St 701-642-2378 218-495-2297	Gudim Bill & Nancy 2121 Eagle Bluff Circle Burnsville, MN 55337 billgudim@aol.com	33444 N Pickerel Dr 952-890-9689 952-412-5877
Fuder Wayne L & Jean A 2805 290th Ave Foxhome, MN 56543 moline@agwireless.net	33225 Pickerel View Trail 218-736-4769	Gunhus Rick & Dianne 1129 Ramsey St S Blue Earth, MN 56013-222 rdgunhus@bevcomm.net	32479 Birchwood Shore Dr 507-526-3658 218-495-2027
Garrett David & Heidi 1736 8th St SE East Grand Forks, MN 56721	32781 Walleye Dr 218-773-4056 218-495-2068	Gunhus G.T. & Ann 32486 Birchwood Shore Dr Underwood, MN 56586-9214 agunhus@aol.com	32486 Birchwood Shore Dr 218-739-4543 c 571-214-1463 218-495-2586

Alphabetical List – Pickerel Lake

Name & Address E-mail	Lake Address Phone Numbers	Name & Address E-mail	Lake Address Phone Numbers
Hagen Gregg C & Karen 926 2nd St S Wahpeton, ND 58075-4906 karenhagen@yahoo.com	33483 Pickerel View Dr 701-642-5835 c 701-403-9479, c 701-403-7107	Hedberg Janice 1145 Wapella St Mt Prospect, IL 60056 jandoglt@gmail.com	31818 Denwood Dr 847-769-7822 218-495-2223
Hagen Roger & Linda 33603 Pickerel View Dr Richville, MN 56576	33603 Pickerel View Dr	Hedberg Janice 1145 Wapella St Mt Prospect, IL 60056 jandoglt@gmail.com	32237 Birchwood Shore Dr 847-769-7822 218-495-2801
Hanson Gordon & Marjean 32018 320th St Underwood, MN 56586-9221 mghanson@prtcl.com	32018 320th St 218-495-2191	Hedberg Janice 1145 Wapella St Mt Prospect, IL 60056 jandoglt@gmail.com	32264 Birchwood Shore Dr 847-769-7822 218-495-2223
Hanson Lori PO box 91 Clitherall, MN 56524 lawieser@netscape.net	32402 N Pickerel Dr 218-864-0035 218-282-0823	Helle Dan H 1034 Hanson Dr Thief River Falls, MN 56701	33160 N Pickerel Dr 218-681-2604 218-686-4011
Hanson Susan A 33275 Pickerel View Dr Richville, MN 56576 hansueson@yahoo.com	33275 Pickerel View Dr 218-495-2977	Herman Trust Durlyn & Isabelle 1410 17th Ave N Wahpeton, ND 58075	31934 321st St 701-642-6447 218-495-2385
Happy as a Clam Land Trust 3344 Maplewood Ct Fargo, ND 58104-6224	32330 330th Ave	Herness Zac & Cari 14540 38th Ave N Plymouth, MN 55446 zherness@yahoo.com	32325 Ironwood Dr 763-551-9575 612-578-4354
Harmsen Russell & Evelyn 33632 N Pickerel Dr Richville, MN 56576	33632 N Pickerel Dr 218-495-3424	Hess George & Fay 32189 Birchwood Shore Dr Underwood, MN 56586-9214 fghess@prtcl.com	32189 Birchwood Shore Dr 218-495-2500
Hartness Barbara 33640 N Pickerel Dr Richville, MN 56576	33640 N Pickerel Dr 218-495-3374	Hiedeman Kevin & Ann 2758 390th St Breckenridge, MN 56520 ahiedeman@agwireless.net	32578 N Pickerel Dr 218-643-9113 218-731-1507
Hatlevoll Richard & Shellee 2601 34th Ave S Fargo, ND 58104	33501 Birchwood Shore Dr	Hobbs Matt & Brenda 712 Sunset Dr Fergus Falls, MN 56537 hobbs_brenda@hotmail.com	31908 321st St c 218-205-8747 218-495-2066
Haugrud Brent & Bryant 3331 130th St Rothsay, MN 56579	Pickerel View Dr 218-493-4275	Hoffmann Delores L 32353 Ironwood Dr Richville, MN 56576-9511 rfdhoff@prtcl.com	32353 Ironwood Dr 218-495-2530
Hay Richard D & Mary Jane 33397 Pickerel View Dr picklake@arvig.net	33397 Pickerel View Dr 218-495-2229		

Alphabetical List – Pickerel Lake

Name & Address E-mail	Lake Address Phone Numbers	Name & Address E-mail	Lake Address Phone Numbers
Hoistad Virgil & Cynthia 32036 320th St Underwood, MN 56586 virgexcel@yahoo.com	32036 320th Ave 218-495-2903 701-678-3359	Johnson Kendall L & Diane L 208 4th Ave SE PO Box 85 Gwinner, ND 58040-0085	33893 Pickerel View Dr 701-678-2606 218-495-3850
Hovland Duane & Rose 31954 Cty Hwy 115 Underwood, MN 56586-9267	31954 Co Rd 115 218-495-2772	Johnson Lyle PO Box 56 Gwinner, ND 58040 lylejo@drtel.net	32325 Ironwood Drive 701-678-2136 218-495-2955
Huelsman Ray M & Barb 8428 Villa Circle Seilersburg, IN 47172-9717 barbnray28@yahoo.com	33820 N Pickerel Dr 812-246-2532 812-989-4296	Johnson Robert 33573 315th St. Battle Lake, MN 56515-9350	33573 315th St. 218-495-2853 218-495-2853
Jacobson Peter & LouAnn 14864 Richards Dr W Minnetonka, MN 55345-2064 pjacobson@dailyprinting.com	32419 Haggstrom Rd 952-988-9770 218-495-3644	Jokumsen Robert & Sharon 504 18th Ave N Wahpeton, ND 58075-3322 rjokumsen@wahmidco.net	31762 Co Rd 115 701-642-4719 c 701-640-0735 218-495-2359
Jacobson Dave A & Pat L 4919 2nd St E West Fargo, ND 58078	33592 N Pickerel Dr 701-356-0967 701-306-4671	Jones Franklin & Karen 25152 Las Bolsas Laguna Hills, CA 92653-5071 KAJones02@aol.com	33470 N Pickerel Dr 949-768-0730 218-495-2641
Jaeger William & Lee 10241 10th Ave Circle Bloomington, MN 55420-5401	33642 N Pickerel Dr 952-881-5712 218-495-3381	Jorgenson Wyman & Jacqueline 31534 Shady Nook Dr Underwood, MN 56586 jwjorgens@prtel.com	33162 N Pickerel Dr 218-495-2155
Jensen Terry 32002 320th St Underwood, MN 56586 jamsteel@prtel.com	32002 320th St 218-495-2150	Jyrkas Terry & Susan 1210 Boxelder St. Mountain Lake, MN 56159-1600	31562 Shady Nook Dr. 507-427-2961 507-221-0644
Johnson Dewey & Joan PO Box 65 Gwinner, ND 58040-0065	32499 Haggstrom Dr 701-678-2273	Kadrie Jerry & Laurie 5717 W. Villa Teresa Glendale, AZ 85308	32305 Ironwood Dr
Johnson Dewey & Joan PO Box 65 Gwinner, ND 58040-0065	32558 Haggstrom Dr 701-678-2273	Kaeding Gary & Janet 2307 South Flickertail Dr S Fargo, ND 58103-3740 kaed48@cablone.net	32401 Birchwood Shore Dr 701-280-1771 j 701-541-0818, g 701-541-5242
Johnson Doug & Ardyce 11883 Flanders Circle NE Blaine, MN 55449 johnson763@q.com	32456 Balsam Dr 763-784-2999 763-913-4135	Karp William & Lillian 3046 Brookhill St LaCrescenta, CA 91214-1925	31438 Shady Rd 218-495-2363 lkarp@glendale.edu
Johnson Jeff L & Roxanne 4 Bobcat Dr Gwinner, ND 58040 johnjraa@drtel.net	32543 Birchwood Shores c 218-495-2307 701-678-2546 701-680-2206	Kavlie Curt & Elaine 33815 Pickerel View Dr Richville, MN 56576-9521 cek@prtel.com	33815 Pickerel View Dr 218-495-3527 218-731-0082

Alphabetical List – Pickerel Lake

Name & Address E-mail	Lake Address Phone Numbers	Name & Address E-mail	Lake Address Phone Numbers
Kearns Michael & Jo 2522 W. 41st #238 Sioux Falls, SD 57105-6120 jokearn16@gmail.com	33499 N Pickerel Dr 605-335-0792 218-495-3318	Kremeier Terry & Wendy (Betty) 676 Glenover Dr Alpharetta, GA 30004-8269 wkremeier@bellsouth.net	32540 Pickerel Lane 770-751-7191 218-495-2128
Kearns Michael & Jo 2522 W. 41st #238 Sioux Falls, SD 57105 jokearn16@gmail.com	33568 N Pickerel Dr 605-335-0792 218-495-3318	Krogh Mark A & Michelle M 1235 Yale Place #209 Minneapolis, MN 55403 mark.krogh@net.com	33236 N Pickerel Dr 678-521-3180 218-495-2701
Kelly, Paul Willis Estate 4704 Turnberry Dr Lawrence, KS 66047 ptkelly@ku.edu	32288 320th St 785-843-5169 785-550-8613	Kroshus Tilford & Mary 410 7th St N Wahpeton, ND 58075-4027 tkroshus@hotmail.com	32050 320th St 701-642-5254 218-495-3262
Kezar Lorena 934 105th Ave N.W. Coon Rapids, MN 55433-6510 jlkezar@comcast.net	31414 Shady Rd 763-205-6191 218-495-2184	Kroshus Larry 33326 N Pickerel Dr Richville, MN 56576-9515 larryupnorth@prtcl.com	33326 N Pickerel Dr 218-495-2949
Klemm Steve & Vickie 33376 N Pickerel Dr Richville, MN 56576-9756	33376 N Pickerel Dr 218-495-3668	Kuehn Kenneth & Mary 32301 Birchwood Shore Dr Underwood, MN 56586	32301 Birchwood Shore Dr 218-495-2671
Klinnert Jerome & Henrietta 32197 Birchwood Shore Dr Underwood, MN 56586	32197 Birchwood Shore Dr 218-495-2831	Kusnierek Gerald & Phyllis 31792 Denwood Dr Underwood, MN 56586-9222 gerald.kusnierek@gmail.com, phyllis.kusnierek@gmail.com	31792 Denwood Dr 218-495-3286
Klinnert John & Jackie (Sharon) 32433 Birchwood Shore Dr Underwood, MN 56586-9215 jklinner@prtcl.com	32433 Birchwood Shore Dr 218-826-6705 218-495-2177	Kutzer Kyle & Carolyn 9122 182nd Ave SE Fairmount, ND 58030 kdkutzer@agwireless.net	33621 Pickerel View Dr 701-474-5962 701-640-3230 218-495-2096
Klostriech Cory & Sara 3203 Rivershore Dr Moorhead, MN 56560-5548	32250 Birchwood Shore Dr 218-495-2914	Kyllo Richard & Bvenda Anderson 3795 23rd AveNE Larimore, ND 58251	33494 N Pickerel Dr
Kolle Duane & Gerrie 33312 N Pickerel Dr Richville, MN 56576-9515 dokolle3@arvig.net	33312 N Pickerel Dr 218-495-2547	LaFond James M & Laure 32706 Birchwood Shore Dr Underwood, MN 56586	32706 Birchwood Shore Dr 218-495-2126
Krause Darwin & Pam 1003 Boundary Blvd Rotond West, FL 33947 pam_krause@hotmail.com	32208 Birchwood Shore Dr 941-830-8789 218-495-2644	Landholt, William Pat McGee 5362 Taylor Ave Bettendorf, IA 52722	33642 N Pickerel Dr 515-254-1793 218-495-3381
Krell Eugene W. & Dolly D. 12148 Dogwood St Coon Rapids, MN 55448-2632 dkrellent@hotmail.com	33431 Pickerel View Dr 763-755-3975 218-495-2088	Langseth Paul & Brigid 16577 73rd St SE Barney, ND 58008 langbp@rnt.net, blangseth@rnt.net	32448 Balsam Dr 701-274-8916 218-495-2720

Alphabetical List – Pickerel Lake

Name & Address E-mail	Lake Address Phone Numbers	Name & Address E-mail	Lake Address Phone Numbers
Larson Mavis C 39 Fremont Dr SW Fargo, ND 58103	32383 Haggstrom Rd 701-234-0428 218-495-3542	Lundeen Greg & Laurie 31780 Denwood Dr Underwood, MN 56586-9222 lundeen@prtcl.com	31780 Denwood Dr 218-495-2808
Larson Leland & Carol 36647 S. Wind Crest Drive Tuscon, AZ 85739 larsoncarlee@aol.com	32389 Birchwood Shore Dr 520-818-2415 218-495-3457	Maack Etta 2661 State Hwy 210 Breckenridge, MN 56520-9751	32785 Walleye Dr 218-643-6036 218-495-2247
Larson Steven M 11471 Preserve Ln N Champlin, MN 55316-1971 slars46@msn.com	33365 Pickerel View Dr 763-537-0821 218-495-2599	MacCallum Douglas & Dana 9349 178th St W Lakeville, MN 55044 danamaccallum@charter.net justdoug98@hotmail.com	33894 N Pickerel Dr 952-200-4607 c 651-248-8112 952-200-4607
Lee Derek 263 Sara Toga St S St Paul, MN 55105	33540 N Pickerel Dr	Maczkowicz Bernie Jr., Kay VanDenBerg 817 28th St N Fargo, ND 58102-3142 jkvdb@hotmail.com	33918 N Pickerel Dr 701-293-3500 218-495-3187
Lehne Floyd & Nellda 33775 Pickerel View Dr Richville, MN 56576 fnlehne@prtcl.com	33775 Pickerel View Dr 218-495-2460	Mahoney Mary C 32657 Birchwood Shore Dr Underwood, MN 56586-9215	32657 Birchwood Shore Dr 218-495-2940
Leitch Darrel & Sharon 32741 335th Ave Richville, MN 56576-9509	32741 335th Ave 218-495-3304	Manske Catherine 1014 Reeves Dr Grand Forks, ND 58201	33458 N Pickerel Dr 701-772-5848 218-495-2502
Lies Steven & Patricia 1030 Richland St Wahpeton, ND 58075-3708 slies@liesandbullis.com	33162 N Pickerel Dr 701-642-2893 218-439-3642	McClernon Richard A & Dolores 7642 690th Ave. Tintah, MN 56583-9760	33333 Pickerel View Dr 320-563-4377 218-495-2151
Lindholm Paul & Ruth Ann 32675 Birchwood Shore Dr Underwood, MN 56586-9225 paul.lindholm@sbfergus.com	32675 Birchwood Shore Dr 218-495-2965	McManus Pat L & Sonia C 32474 Balsam Dr Richville, MN 56576 psmcmanus@aol.com	32474 Balsam Dr 218-495-3360
Lorenz Mark & Margaret 504 Siemers Court Breckenridge, MN 56520-1016	31402 Shady Rd 218-643-3310 218-495-2174	McRoberts Beverly 1409 6th Ave N Wahpeton, ND 58075-3736 bevvc@wah.midco.net	32469 Birchwood Shore Dr 701-642-6745 701-640-8876
Loynachan Tim & Brita 2550 Larick Dr Marion, IA 52302 brita@mchsi.com	33555 Pickerel View Dr 319-373-1174 319-560-5667	McRoberts Mike A & Jami A (Kathryn) 32329 Ironwood Dr Richville, MN 56576-9511	32329 Ironwood Dr 218-495-2366
Lundberg Curt & Barbara 3002 Par St NE Fargo, ND 58102-1730 lundbergcb@cableone.net	33602 N Pickerel Dr 701-237-4400 218-495-2156	Meek William & Martha 33508 290th St Battle Lake, MN 56515-9309	32098 Birchwood Shore Dr 218-495-2360

Alphabetical List – Pickerel Lake

Name & Address E-mail	Lake Address Phone Numbers	Name & Address E-mail	Lake Address Phone Numbers
Melena Joseph & Lynn 3846 Magnolia Dr Palo Alto, CA 94306-3231 lynmelena@aol.com	32352 330th Ave 650-493-2135 218-495-2748	Mullen Laurie 2040 Lakewood Dr Fergus Falls, MN 56537 lmullen@prtcl.com	31422 Shady Rd 218-736-3359
Mickelson Arnold & Margie 3025 W 97th St Bloomington, MN 55431-2423 arniemickelson@hotmail.com	32377 Birchwood Shore Dr 952-888-0804 218-495-2526	Nelson Avis 2303 26 1/2 Ave S Fargo, ND 58103	31390 Shady Rd 701-280-9074 218-495-3363
Middleton Lynn & Joan 866 Arlington Ave W St Paul, MN 55117 l.middletonkol@comcast.net	32536 Pickerel Lane 651-487-9175 218-495-3552	Nelson Brad & Helen 3234 Desert Star Lane Grand Forks, ND 58201-5853 bhnelson64@msn.com	32509 Birchwood Shore Dr 701-775-8644 218-495-3688
Miletto Steve C & Kayne L 31835 County Highway 74 Underwood, MN 56586-9216 sklm@prtcl.com	31835 Co Rd 74 218-495-3555	Nelson Chad 32204 320th St Underwood, MN 56586-9260 chadnelson@prtcl.com	32204 320th St 218-495-3090
Miller Ben & Annagrace 3840 Rhode Island Ave S St Louis Park, MN 55426-4347	32461 Birchwood Shore Dr 952-938-7541 218-495-2584	Nelson Dale, Marilyn 336 17th Ave N Wahpeton, ND 58075	33190 N Pickerel Dr 218-495-2284
Miller Daniel & Lori 18050 County Rd 16 Wahpeton, ND 58075-9543 miller@rrt.net	32479 Haggstrom Dr 701-642-4274 218-495-3736	Nelson Kathie 33866 N Pickerel Dr Richville, MN 56576	33866 N Pickerel Dr 218-495-2810
Miller Jon E & Mary J 17993 Cty Rd 16 Wahpeton, ND 58075 brushseed@rrt.net	33678 N Pickerel Dr 701-642-5331 218-495-2249	Nelson Kreig & Runck, Lynn 434 6th Ave S, Condo 303 Fargo, ND 58103 kreignelson@hotmail.com	33242 N Pickerel Dr 701-200-8786 701-239-4606
Miller Robert & Laura W 12021 757th Ave River Falls, WI 54022-4865 rhmconsulting@gmail.com 828B	32468 Birchwood Shore Dr 715-425-7398 218-495-2584	Nelson Richard K & Barbara 2341 Skyline Dr Bloomington, MN 55425-2184 nelsonrk@g.com	32140 320th St 952-854-2832 218-495-2255
Mortenson Carroll & Sonya 1116 Steller Way Kodiak, AK 99615 themortensons@gmail.com	32498 N Pickerel Dr 626-862-9042 626-862-9283	Ness Wally & Audrey 610 Woodland Dr Fergus Falls, MN 56537-4602 ness@prtcl.com	33218 N Pickerel Dr 218-736-7237 218-205-6504
Mueller Steven & Kari 710 Camberwell Drive Eagan, MN 55123 stevmue@yahoo.com, karimue@yahoo.com	32158 320th St 651-452-4698 651-253-9239	Nielsen Jack & June 1149 E Ave of Cotton Casa Grande, AZ 85222 jjnielsen11@msn.com	31386 Shady Rd 520-876-5423 218-495-2340
Mullen James & Michele 3408 Waterford Dr Fargo, ND 58104	31448 Shady Rd 701-298-3164 218-495-2533	O'Brien Tom & Stephanie 32311 Ironwood Dr Richville, MN 56576 stobrien@prtcl.com	32311 Ironwood Dr 218-495-3309

Alphabetical List – Pickerel Lake

Name & Address E-mail	Lake Address Phone Numbers	Name & Address E-mail	Lake Address Phone Numbers
Olson Guy S & Pam J 1108 Westside Dr Fergus Falls, MN 56537 guyolson@prtcl.com	32626 N Pickerel Dr 218-736-6558	Peterson James W & Carol J PO Box 75 Milnor, ND 58060-0075 cjpeteron70@hotmail.com	33693 Pickerel View Dr 701-427-9414
Olson Leland & Gretchen 2906 1/2 Univ Ave SE Minneapolis, MN 55414-3214	32420 Balsam Dr	Pfingsten Marcie 3344 Maplewood Ct Fargo, ND 58104-6224	
Olson Lois 1787 Minnehaha Ave W St Paul, MN 55104	31840 Denwood Dr 651-429-9640	Pipho Armin P & Terry 323 49th Ave SW Moorhead, MN 56560 pipho@cord.edu	33531 Pickerel View Dr 701-361-1641
Olson Rev Tom Wheaton, MN	32941 N Pickerel Dr	Pocta Duane & Carol 32455 Birchwood Dr Underwood, MN 56586-9215 plpocata@prtcl.com	32455 Birchwood Shore Dr 218-495-2417
Olson Rick J & Dellie J 802 7th Ave W Fergus Falls, MN 56537-1104	32299 Haggstrom Rd 218-739-9625	Priebe David L & Kay 511 W 6th St Sumner, IA 50674-1352 dlpriebe01@hotmail.com	33418 N Pickerel Dr 563-578-8883
Olson Terrance & Karen 3417 11th Ave E Williston, ND 58801	32353 Haggstrom Rd	Prischmann Carl & Diane 327 W St. Charles Ave Fergus Falls, MN 56537 diprisch@gmail.com	32060 320th St 218-736-3906 218-495-2137
Orn Robert & Mary 8194 127th Ave SE Gwinner, ND 58040	33910 N Pickerel Dr 701-678-2765 701-680-0590	Public Access 330th Ave	
Oscarson Lois 221 17th Ave S Brookings, SD 57006	33880 N Pickerel Dr 218-495-2950	Quamme Kent & Susan 7815 177th Ave SE Wahpeton, ND 58075-9309	32381 Ironwood Dr 701-642-8285 218-495-2528
Pasch Ruth M Joan Houston 1400 Sunset Blvd Minot, ND 58703-1626	31804 Denwood Dr 218-495-3305	Quist Brad & Vicki 908 Park Dr SW Pipestone, MN 56164-1072 vquist@iw.net	33852 N Pickerel Dr 507-825-2445
Pauly Bradley R & Kim A 1468 15th St N Wahpeton, ND 58075-3519 kapauly@wah.midco.net	33740 N Pickerel Dr 701-642-3610 701-640-0819 218-495-3078	Rasmussen Dwight R & Carlotta 1502 7th Ave NE Jamestown, ND 58401 dwight.r.rasmussen@gmail.com	32387 Ironwood Dr 701-252-7112 218-770-1520 218-495-3999
Pauly Kimberly A 1468 15th St N Wahpeton, ND 58075-3519 kapauly@wah.midco.net	33732 N Pickerel Dr 701-642-3610 701-640-1994	Rasmussen Ronald & Dorothy PO Box 80505 Fairbanks, AK 99708-0505	Pickerel View Dr 907-457-2005
Peeders Ken & Norma 33299 Pickerel View Dr Richville, MN 56576-9520 peeders@prtcl.com	33299 Pickerel View Dr 218-495-3557 218-731-6807		

Alphabetical List – Pickerel Lake



Name & Address E-mail	Lake Address Phone Numbers	Name & Address E-mail	Lake Address Phone Numbers
Reddy Tom 730 7th St S Breckenridge, MN 56520	32351 Birchwood Shore Dr 218-640-7285 218-495-3267	Rogness Lee & Lavonne 1080 Westside Dr Fergus Falls, MN 56537-2647 l_rogness@yahoo.com	33645 Pickerel View Dr 218-739-9057 218-495-3790
Rehovsky C. Norman & Sharon Rae 33843 Pickerel View Dr Richville, MN 56576-9521	33843 Pickerel View Dr 218-495-2350	Rogness Les & LeAnn 110 E St Charles Ave Fergus Falls, MN 56537	32214 320th St h 218-739-2046
Reinhiller Merrill & Noell 409 Caddy Ave Moorhead, MN 56560-5549 noellreinhiller@gmail.com	32365 Ironwood Dr 218-236-0136 218-495-2936	Rogness Loran & Lois 1819 Minnehuta Dr. Fergus Falls, MN 56537 loisrogness@gmail.com	32439 Haggstrom Dr 218-739-3736 218-495-2876
Remmick Lorin & Anna Mae 31614 Shady Nook Dr Underwood, MN 56586 aremnick@gmail.com	31614 Shady Nook Dr 218-495-2774	Rogness Joseph B & Margaret K 13732 Fenwick Circle Eden Prairie, MN 55346 jbrmkr@yahoo.com	33659 Pickerel View Dr 952-294-4333 218-495-2331
Rezac Jody & Dave 1026 Richland St Wahpeton, ND 58075-3708	33457 Pickerel View Dr 701-642-6033 218-495-2349	Ronning Wayne & Gloria 1918 Kempton Ct Fergus Falls, MN 56537-3977 wronning@prtcl.com	32263 Birchwood Shore Dr 218-736-3351 218-495-3303
Ristvedt Ron 2822 Parkview Circle S Fargo, ND 58103 risty07@hotmail.com	31540 Shady Nook Dr 701-371-4171	Rude James & Ilene 33846 N Pickerel Dr Richville, MN 56576 jimr@prtcl.com	33846 N Pickerel Dr 218-495-2406
Roberts Scott 1851 Buerkle Rd White Bear Lake, MN 55110	33241 Pickerel View Trail 651-773-3485 218-495-3624	Rudh Paul & Barbara A 135 Eagle St NE Fargo, ND 58102-1211 rudhp@aol.com	32509 Haggstrom Dr 701-237-4384 c 701-306-6988 218-495-3568
Roberts Scott 1851 Buerkle Rd White Bear Lake, MN 55110	Pickerel View Dr 651-773-3485	Rudh Janice 10628 Cty Rd 24 Rothsay, MN 56579	33260 N Pickerel Dr 218-867-2474
Rocholl Ervin & Camilla 32234 County Highway 35 Underwood, MN 56586-9227 ecroch@prtcl.com	32230 320th St 218-495-3225 218-495-2534	Rye Kenneth & Esther 19271 N Canyon Whisper Dr Surprise, AZ 85387 kerye02@yahoo.com	32447 Haggstrom Dr 623-975-3912 218-495-2377
Rogness Glenn & Yvonne 31749 Highway 74 Underwood, MN 56586 vonnier@prtcl.com	31749 Co Rd 74 218-495-2290 218-205-8230	Rye K. Wayne & Geri 121 Wedgewood Dr Mahtomedi, MN 55115 waynegeri@yahoo.com	34369 Co Rd 32 612-220-7446
Rogness LaWayne & Beverly 1023 Ridgeview Ct Fergus Falls, MN 56537 ldrogness@rogness.com	32440 N Pickerel Dr 218-739-2379 218-495-2826		



Alphabetical List – Pickerel Lake

Name & Address E-mail	Lake Address Phone Numbers	Name & Address E-mail	Lake Address Phone Numbers
Sand Steve & Heather 139 48th Ave E West Fargo, ND 58078-8223 sand4cm@gmail.com	32781 Walleje Dr 701-281-6195	Skretvedt Clayton & Theresa 1403 Ironwood Rd Fergus Falls, MN 56537-3937 cskretvedt@charternet.com	32585 Birchwood Shore Dr 218-736-6691 218-731-8734
Saunders Iona 1630 N Park St #5 Fergus Falls, MN 56537	32889 Walleje Dr 218-736-3610	Slifka Trust Pamela S 46660 Foss Beach Road Pelican Rapids, MN 56572 scarlett01@prtcl.com	Co Rd 32 701-261-8639
Schaaf Ernie & Mickey 4800 N Hwy A1a Unit 111 Vero Beach, FL 32963-1236	32636 Birchwood Shore Dr 772-231-4516 218-495-3308	St James Church 32009 Co Hwy 74 Underwood, MN 56586	32009 Co Rd 74 218-495-2185
Schake Scott & Roberta 2909 233rd Lane NW St Francis, MN 55070 srschake@msn.com	31380 Shady Rd 763-753-6557 612-207-6313	Steen Preston & Joy (Joyce) 2517 Country Club Dr E Fargo, ND 58103-5732	32487 Birchwood Shore Dr 701-793-6812 218-495-2510
Schlaefer Alethe (Olson Cabin) 8621 Basswood Rd #24 Eden Prairie, MN 55344-4177	32420 Balsam Dr 952-938-0418 218-495-3181	Steen Preston & Joy (Joyce) 2517 Country Club Dr E Fargo, ND 58103-5732 preston.steen@sanfordhealth.org	32281 Birchwood Shore Dr 701-793-6813 218-495-2510
Schlotfeldt Alice 804 4th St N Wahpeton, ND 58075-3405	32447 Birchwood Shore Dr 701-642-6902 701-640-0746	Stommes Wallace F & Diane L 3724 Pebble Hills Dr Fergus Falls, MN 56537	Co Rd 32 218-739-2004
Sedivy Jeffrey & Sandra 32346 330th Ave Richville, MN 56576 jlsedivy@hotmail.com	32346 330th Ave 218-495-2139	Storo, Jayson B. JBS Builders, LLC 32337 Ironwood Dr Richville, MN 56576 jaysonbs@live.com	32337 Ironwood Dr 218-495-2005 c 218-232-0472
Seidenstricker David & Cathy 2662 Bartylla Court White Bear Lake, MN 55110 david.seidenstricker@comcast.net	32411 Birchwood Shore Dr 651-785-7030 218-495-2433	Stout David & Mary 1811 Highwood Ave Pekin, IL 61554 mary_stout@yahoo.com	32431 Haggstrom Dr 309-241-1828 218-495-2153
Selzle Norman & Nina 31594 Shady Nook Dr Underwood, MN 56586-9219 selzle@prtcl.com	31594 Shady Nook Dr 218-495-2169	Straus Ed C. & Marlene R. 1102 Evergreen Court Wahpeton, ND 58075 emwstraus@yahoo.com	32323 Haggstrom Rd 701-642-4300 701-899-0415
Shelstad Roger E & Eunice D 33927 Pickerel View Dr Richville, MN 56576-9521 shelstad@prtcl.com	33927 Pickerel View Dr 218-495-2989	Streifel Leon & Dawn 4402 Riverwood Dr. N Fargo, ND 58102 streifd@yahoo.com	32447 Haggstrom Dr 701-367-1509 218-495-2377
Shorma Family PO Box 701 Wahpeton, ND 58074-0701 res@702com.net	31998 Co Rd 115 701-642-5159 218-495-2127		

Alphabetical List – Pickerel Lake

Name & Address E-mail	Lake Address Phone Numbers	Name & Address E-mail	Lake Address Phone Numbers
Streifel Robert & Rachel 3033 Leyland Trl Woodbury, MN 55125-3430 rstreifel@yahoo.com	32531 Haggstrom Dr 651-739-3126	Weaver Michael W & Mary D 32662 Birchwood Sh Dr Underwood, MN 56586 marymw@prtcl.com	32662 Birchwood Shore Dr 218-495-2396
Streifel Robert & Rachel 3033 Leyland Trl Woodbury, MN 55125-3430 rstreifel@yahoo.com	32560 Haggstrom Dr 651-739-3126	Welle Gail R 1213 Stony Brook Manor Fergus Falls, MN 56537	32357 Ironwood Dr 218-736-3177 218-205-5765
Sullivan Thomas E & Sheryl R 33613 Pickerel View Dr. Richville, MN 56576-9521 supersully@yahoo.com	33613 Pickerel View Dr 218-495-2668	Weller De Lair & Diane PO Box 282 Gwinner, ND 58040-0282	32517 Haggstrom Dr 701-678-2727 218-495-3253
Sundberg Paul & Helen 33136 N Pickerel Dr Richville, MN 56576-9514	33136 N Pickerel Dr 218-495-2157	Westlind Dennis & Jayne 25631 S Ribbonwood Dr Sun Lakes, AZ 85248-8849 azmnwest@wbhsi.com	32311 Birchwood Shore Dr 480-802-0994 602-625-1494 218-495-2210
Swentek Joseph Jr. & Carol 32166 320th St Underwood, MN 56586-9221	32166 320th St 218-495-3003	Whitney Dan, Linda 32304 Birchwood Shore Dr	701-388-1177
Swiontek Steve & Mary Anne 3645 Juniper Ct S Fargo, ND 58104-7514 sswion5@aol.com	32532 Pickerel Lane 701-237-5694 218-495-2537	Wicklund Beth 31544 330th Ave Battle Lake, MN 56515	31544 330th Ave
Theede Jason & Connie 9445 Cty Rd 81 Fairmount, ND 58030 jasontheede@hotmail.com	32531 Haggstrom Dr 701-474-5528 701-640-1392 701-640-0694	Wicklund Darrell & Judith 33253 315th St Battle Lake, MN 56515	33253 315th St 218-495-3473
Velo Daryl 31580 Shady Nook Dr Underwood, MN 56586 daryl.828@gmail.com	31580 Shady Nook Dr 218-495-2752	Wieser David L & Terry 28059 Co Hwy 145 Battle Lake, MN 56515 arealakes@prtcl.com	32402 N Pickerel Dr 218-495-3773
Wagner Terri 611 Griggs Sr S St Paul, MN 55116 teewagner@hotmail.com	32478 Balsam Dr	Wieser Germaine - Sandra Wieser-Matthews 32402 N Pickerel Drive Richville, MN 56576	32402 N Pickerel Dr 218-495-3691
Wahlgren Erwin L & Marilyn 87 28th Ave N Fargo, ND 58102-1619 mjwahlgren@aol.com	33762 N Pickerel Dr 701-293-0052 218-495-2329	Wieser-Matthews Randy & Sandra 32402 N Pickerel Dr Richville, MN 56576 wiesmatt@prtcl.com	32402 N Pickerel Dr 218-495-3691
Walton Diane 32625 Birchwood Shore Dr Underwood, MN 56586-9277	32625 Birchwood Shore Dr 701-280-1330	Wilcox Lowell & Doris 33790 N Pickerel Dr Richville, MN 56576-9516 dlwilcox@prtcl.com	33790 N Pickerel Dr 218-495-2998
		Willey David & Carol 32163 Birchwood Shore Dr Underwood, MN 56586 dcjmwilley@gmail.com	32163 Birchwood Shore Dr 218-495-2422 612-868-2032

Alphabetical List – Pickerel Lake

Name & Address E-mail	Lake Address Phone Numbers	Name & Address E-mail	Lake Address Phone Numbers
Wold John 25210 320th Ave Underwood, MN 56586 woldfarm@prtcl.com	32327 Birchwood Shore Dr 218-826-6208		
Wold Mary 200 Willow Ct Fergus Falls, MN 56537	33498 N Pickerel Dr 218-739-5751 218-495-2263		
Wold Rohde Susan 1131 E Plum Creek Cr Sioux Falls, SD 57105 sprohde@hotmail.com	32327 Birchwood Shore Dr 605-357-3469		
Wolfe David & Carla Frechette 1557 Covington Ln Eagan, MN 55122 midnorthernsvcs@yahoo.com	33710 N Pickerel Dr 651-681-0680 218-495-3407		
Wolfe Dennis & Laurie 6742 Argenta Trl W Inver Grove Heights, MN 55077-2209 dwolfe@mid-northernelectric.com	33652 N Pickerel Dr 651-452-4999 218-495-2710 (D) 612-919-4760 (L) 651-230-0628		
Wood William & Kathryn 25252 Earhart Road Laguna Hills, CA 92653 kathyemma@aol.com & woodwd@msn.com	33404 N Pickerel Dr 949-215-2151		
Ystebo Stuart & Margaret 2431 16th Ave S Moorhead, MN 56560	33582 N Pickerel Dr 218-495-3254		
Yutesler Paul & Peggy 32215 Birchwood Shore Dr Underwood, MN 56586-9214 optipc@prtcl.com	32215 Birchwood Shore Dr 218-495-3613		
Zarling Jeffrey W & Anne C 812 Orchard Park Dr Fargo, ND 58104-7331 zjama@aol	33548 N Pickerel Dr 701-235-8539 701-371-9391		

Locational List – Pickerel Lake

(by Property Owner)

Starting at Public Access and Going East

Name	Lake Address	Home Town	State
Wicklund Beth	31544 330th Ave	Battle Lake	MN
Wicklund Darrell & Judith	33253 315th St	Battle Lake	MN
Johnson Robert & Selyvia	33573 315th St.	Battle Lake	MN
Fuder Wayne L & Jean A	33225 Pickerel View Trail	Foxhome	MN
Roberts Scott	Pickerel View Dr	White Bear Lake	MN
Beaudin Leon E & Betsy A	33261 Pickerel View Dr	Indian Wells	CA
Dick Jim W & Marilyn G	33271 Pickerel View Tr	Richville	MN
Hanson Susan A	33275 Pickerel View Dr	Richville	MN
Peeders Ken & Norma	33299 Pickerel View Dr	Richville	MN
McClernon Richard A & Dolores	33333 Pickerel View Dr	Tintah	MN
Larson Steven M	33365 Pickerel View Dr	Champlin	MN
Hay Richard D & Mary Jane	33397 Pickerel View Dr	Richville	MN
Krell Eugene W. & Dolly D.	33431 Pickerel View Dr	Coon Rapids	MN
Rezac Jody & Dave	33457 Pickerel View Dr	Wahpeton	ND
Hagen Gregg C & Karen	33483 Pickerel View Dr	Wahpeton	ND
Freeman David A & Mary L	33511 Pickerel View Dr	Staples	MN
Pipho Armin P & Terry	33531 Pickerel View Dr	Moorhead	MN
Rasmussen Ronald & Dorothy	Pickerel View Dr	Fairbanks	AK
Loynachan Tim & Brita	33555 Pickerel View Dr	Marion	IA
Delzer Todd/Trina Dennis/Sandy	33581 Pickerel View Dr	Dalton	MN
Berget Larry A & Judy A	33959 Pickerel View Dr	Richville	MN
Sullivan Thomas E & Sheryl R	33613 Pickerel View Dr	Richville	MN

Locational List – Pickerel Lake

(by Property Owner)

Starting at Public Access and Going East

Name	Lake Address	Home Town	State
Kutzer Kyle & Carolyn	33621 Pickerel View Dr	Fairmount	ND
Rogness Lee & Lavonne	33645 Pickerel View Dr	Fergus Falls	MN
Rogness Joseph B & Margaret K	33659 Pickerel View Dr	Eden Prairie	MN
Peterson James W & Carol J	33693 Pickerel View Dr	Milnor	ND
Bjerke Tyler J & Rebecca A	33719 Pickerel View Dr	Fargo	ND
Haugrud Brent & Bryant	Pickerel View Dr	Rothsay	MN
Lehne Floyd & Nellda	33775 Pickerel View Dr	Richville	MN
Kavlie Curt & Elaine	33815 Pickerel View Dr	Richville	MN
Rehovsky C. Norman & Sharon Rae	33843 Pickerel View Dr	Richville	MN
Johnson Kendall L & Diane L	33893 Pickerel View Dr	Gwinner	ND
Shelstad Roger E & Eunice D	33927 Pickerel View Dr	Richville	MN
Rye K. Wayne & Geri	34369 Co Rd 32	Mahtomedi	MN
Berget Larry A & Judy A	33959 Pickerel View Dr	Richville	MN
Stommes Wallace F & Diane L	Co Rd 32	Fergus Falls	MN
Slifka Trust Pamela S	Co Rd 32	Pelican Rapids	MN
Gorman James A & Joyce M	32293 Haggstrom Rd	Council Bluffs	IA
Olson Rick J & Dellie J	32299 Haggstrom Rd	Fergus Falls	MN
Straus Ed C. & Marlene R.	32323 Haggstrom Rd	Wahpeton	ND
Grunewald Connie	32337 Haggstrom Rd	West Fargo	ND
Busta Dale F	32367 Haggstrom Rd	Fargo	ND
Larson Mavis C	32383 Haggstrom Rd	Fargo	ND
Jacobson Peter & LouAnn	32419 Haggstrom Rd	Minnetonka	MN

Locational List – Pickerel Lake

(by Property Owner)

Starting at Public Access and Going East

Name	Lake Address	Home Town	State
Stout David & Mary	32431 Haggstrom Dr	Pekin	IL
Rogness Loran & Lois	32439 Haggstrom Dr	Fergus Falls	MN
Rye Kenneth & Esther	32447 Haggstrom Dr	Surprise	AZ
Streifel Leon & Dawn	32447 Haggstrom Dr	Fargo	ND
Bruning Jon & Danae	32459 Haggstrom Dr	St Paul	MN
Enkers Jim & Kathy	32471 Haggstrom Dr	Moorhead	MN
Miller Daniel & Lori	32479 Haggstrom Dr	Wahpeton	ND
Champ Todd C & Jane A	32489 Haggstrom Dr	Champlin	MN
Johnson Dewey & Joan	32558 Haggstrom Dr	Gwinner	ND
Rudh Paul & Barbara A	32509 Haggstrom Dr	Fargo	ND
Weller De Lair & Diane	32517 Haggstrom Dr	Gwinner	ND
Streifel Robert & Rachel	32531 Haggstrom Dr	Woodbury	MN
Francis Patricia	32545 Haggstrom Dr	Richville	MN
Francis Lorraine	32545 Haggstrom Dr	Fargo	ND
Johnson Dewey & Joan	32558 Haggstrom Dr	Gwinner	ND
Streifel Robert & Rachel	32531 Haggstrom Dr	Woodbury	MN
Maczkowicz Bernie Jr., Kay VanDenBerg	33918 N Pickerel Dr	Fargo	ND
Berube Dennis L & Diane M	33900 N Pickerel Dr	Lisbon	ND
MacCallum Douglas & Dana	33894 N Pickerel Dr	Lakeville	MN
Engebretson Annabell	33888 N Pickerel Dr	Madison	MN
Oscarson Lois	33880 N Pickerel Dr	Brookings	SD
Nelson Kathie	33866 N Pickerel Dr	Richville	MN

Locational List – Pickerel Lake

(by Property Owner)

Starting at Public Access and Going East

Name	Lake Address	Home Town	State
Quist Brad & Vicki	33852 N Pickerel Dr	Pipestone	MN
Rude James & Ilene	33846 N Pickerel Dr	Richville	MN
Bladholm Mark A & Toni M, LaVonne	33830 N Pickerel Dr	Marshall	MN
Huelsman Ray M & Barb	33820 N Pickerel Dr	Seilersburg	IN
Althoff Maryann	33820 N Pickerel Dr	Breckenridge	MN
Wilcox Lowell & Doris	33790 N Pickerel Dr	Richville	MN
Wahlgren Erwin L & Marilyn	33762 N Pickerel Dr	Fargo	ND
Asche Bob & Crystal	33746 N Pickerel Dr	Wahpeton	ND
Pauly Bradley R & Kim A	33740 N Pickerel Dr	Wahpeton	ND
Pauly Kimberly A	33732 N Pickerel Dr	Wahpeton	ND
Formaneck Joe & Lori	33728 N Pickerel Dr	Wahpeton	ND
Groth Gail & Judy	33722 N Pickerel Dr	Longview	WA
Wolfe David & Carla Frechette	33710 N Pickerel Dr	Eagan	MN
Miller Jon E & Mary J	33678 N Pickerel Dr	Wahpeton	ND
Wolfe Dennis & Laurie	33652 N Pickerel Dr	Inver Grove Heights	MN
Landholt, William Pat McGee	33642 N Pickerel Dr	Bettendorf	IA
Jaeger William & Lee	33642 N Pickerel Dr	Bloomington	MN
Hartness Barbara	33640 N Pickerel Dr	Richville	MN
Falconer Keith & Marlene	33634 N Pickerel Dr	Richville	MN
Harmsen Russell & Evelyn	33632 N Pickerel Dr	Richville	MN
Lundberg Curt & Barbara	33602 N Pickerel Dr	Fargo	ND
Jacobson Dave A & Pat L	33592 N Pickerel Dr	West Fargo	.ND

Locational List – Pickerel Lake

(by Property Owner)

Starting at Public Access and Going East

Name	Lake Address	Home Town	State
Ystebo Stuart & Margaret	33582 N Pickerel Dr	Moorhead	MN
Danielson Myron W & Janice	33574 N Pickerel Dr	Rothsay	MN
Kearns Michael & Jo	33568 N Pickerel Dr	Sioux Falls	SD
Becklund Thomas & Janet	33560 N Pickerel Dr	Richville	MN
Zarling Jeffrey W & Anne C	33548 N Pickerel Dr	Fargo	ND
Lee Derek	33540 N Pickerel Dr	St Paul	MN
Foss Jeanne & Maurice	33530 N Pickerel Dr	Richville	MN
Kearns Michael & Jo	33568 N Pickerel Dr	Sioux Falls	SD
Leitch Darrel & Sharon	32741 335th Ave	Richville	MN
Wold Mary	33498 N Pickerel Dr	Fergus Falls	MN
Jones Franklin & Karen	33470 N Pickerel Dr	Laguna Hills	CA
Manske Catherine	33458 N Pickerel Dr	Grand Forks	ND
Gudim Bill & Nancy	33444 N Pickerel Dr	Burnsville	MN
Priebe David L & Kay	33418 N Pickerel Dr	Sumner	IA
Wood William & Kathryn	33404 N Pickerel Dr	Laguna Hills	CA
Dirckx Jean	33384 N Pickerel Dr	Marshall	MN
Klemm Steve & Vickie	33376 N Pickerel Dr	Richville	MN
Emmen Dennis & Audrey	33362 N Pickerel Dr	Fergus Falls	MN
Ewan John L	33342 N Pickerel Dr	Pasadena	CA
Kroshus Larry	33326 N Pickerel Dr	Richville	MN
Kolle Duane & Gerrie	33312 N Pickerel Dr	Richville	MN
Deutz Virgil & Darlene	33292 N Pickerel Dr	Marshall	MN

Locational List – Pickerel Lake

(by Property Owner)

Starting at Public Access and Going East

Name	Lake Address	Home Town	State
Bailey Shirlee	33276 N Pickerel Dr	Marshall	MN
Rudh Janice	33260 N Pickerel Dr	Rothsay	MN
Nelson Kreig & Runck, Lynn	33242 N Pickerel Dr	Fargo	ND
Krogh Mark A & Michelle M	33236 N Pickerel Dr	Minneapolis	MN
Ness Wally & Audrey	33218 N Pickerel Dr	Fergus Falls	MN
Lies Steven & Patricia	33162 N Pickerel Dr	Wahpeton	ND
Helle Dan H	33160 N Pickerel Dr	Thief River Falls	MN
Sundberg Paul & Helen	33136 N Pickerel Dr	Richville	MN
Bogen Richard & Janet	32548 Pickerel Lane	Saddlebrooke	AZ
Kremeier Terry & Wendy (Betty)	32540 Pickerel Lane	Alpharetta	GA
Middleton Lynn & Joan	32536 Pickerel Lane	St Paul	MN
Swiontek Steve & Mary Anne	32532 Pickerel Lane	Fargo	ND
Wagner Terri	32478 Balsam Dr	St Paul	MN
McManus Pat L & Sonia C	32474 Balsam Dr	Richville	MN
Johnson Doug & Ardyce	32456 Balsam Dr	Blaine	MN
Langseth Paul & Brigid	32448 Balsam Dr	Barney	ND
Fjestad Steven P	32442 Balsam Dr	Inver Grove Heights	MN
Fiksdal Marlene Margaret	32438 Balsam Dr	Owatonna	MN
Busta Dan & Carolyn	32426 Balsam Dr	Watertown	SD
Schlaefer Alethe (Olson Cabin)	32420 Balsam Dr	Eden Prarie	MN
Olson Leland & Gretchen	32420 Balsam Dr	Minneapolis	MN
Amundson Kendall & Linda	32400 330th Ave	Richville	MN

Locational List – Pickerel Lake

(by Property Owner)

Starting at Public Access and Going East

Name	Lake Address	Home Town	State
Gealow James & Carol	32402 330th Ave	Richville	MN
Sedivy Jeffrey & Sandra	32346 330th Ave	Richville	MN
Happy as a Clam Land Trust	32330 330th Ave	Fargo	ND
Melena Joseph & Lynnie	32352 330th Ave	Palo Alto	CA
O'Brien Tom & Stephanie	32311 Ironwood Dr	Richville	MN
Fisher Gary R	32319 Ironwood Dr	Deadwood	SD
Herness Zac & Cari	32325 Ironwood Dr	Plymouth	MN
McRoberts Mike A & Jami A (Kathryn)	32329 Ironwood Dr	Richville	MN
Storo, Jayson B.; JBS Builders, LLC	32337 Ironwood Dr	Richville	MN
Frederickson George & Lee	32345 Ironwood Dr	South Haven	MN
Donahue James P & Sharon F	32351 Ironwood Dr	Richville	MN
Hoffmann Delores L	32353 Ironwood Dr	Richville	MN
Welle Gail R	32357 Ironwood Dr	Fergus Falls	MN
Reinhiller Merrill & Noell	32365 Ironwood Dr	Moorhead	MN
Berndt Delwood R & Shirley	32373 Ironwood Dr	Breckenridge	MN
Quamme Kent & Susan	32381 Ironwood Dr	Wahpeton	ND
Rasmussen Dwight R & Carlotta	32387 Ironwood Dr	Jamestown	ND
Fettig Duane P	32941 N Pickerel Dr	Richville	MN
Bergerud Wayne & Deb	32811 N Pickerel Dr	Richville	MN
Gilles Dale & Lynnette	32652 N Pickerel Dr	Wahpeton	ND
Olson Guy S & Pam J	32626 N Pickerel Dr	Fergus Falls	MN
Atterberg Bruce T & Annette J	32548 N Pickerel Dr	Richville	MN

Locational List – Pickerel Lake

(by Property Owner)

Starting at Public Access and Going East

Name	Lake Address	Home Town	State
Gebhart Joe & Karen	32524 N Pickerel Dr	Moorhead	MN
Mortenson Carroll & Sonya	32498 N Pickerel Dr	Kodiak	AK
Cassity Richard E & Jacquie	32470 N Pickerel Dr	Richville	MN
Rogness LaWayne & Beverly	32440 N Pickerel Dr	Fergus Falls	MN
Frerichs Roger L & Charlotte J	32424 N Pickerel Dr	Chanhassen	MN
Wieser-Matthews Randy & Sandra	32402 N Pickerel Dr	Richville	MN
Wieser David L & Terry	32402 N Pickerel Dr	Battle Lake	MN
Hanson Lori	32402 N Pickerel Dr	Clitherall	MN
Wieser Germaine - Sandra Wieser-Matthews	32402 N Pickerel Dr	Richville	MN
Barry Gregory		Underwood	MN
Kelly, Paul Willis Estate	32288 320th St	Lawrence	KS
Rocholl Ervin & Camilla	32230 320th St	Underwood	MN
Rogness Les & LeAnn	32214 320th St	Fergus Falls	MN
Nelson Chad	32204 320th St	Underwood	MN
Boyne Frederick & Marguerite	32188 320th St	Green Valley	AZ
Friskop Gary & Jody	32172 320th St	Wahpeton	ND
Swentek Joseph Jr. & Carol	32166 320th St	Underwood	MN
Mueller Steven & Kari	32158 320th St	Eagan	MN
Nelson Richard K & Barbara	32140 320th St	Bloomington	MN
Prischmann Carl & Diane	32060 320th St	Fergus Falls	MN
Kroshus Tilford & Mary	32050 320th St	Wahpeton	ND

Locational List – Pickerel Lake

(by Property Owner)

Starting at Public Access and Going East

Name	Lake Address	Home Town	State
Bertram Steven & Jo Ellen	32032 320th St	St Charles	MO
Hanson Gordon & Marjean	32018 320th St	Underwood	MN
Jensen Terry	32002 320th St	Underwood	MN
Hoistad Virgil & Cynthia	32036 320th Ave	Underwood	MN
Herman Trust Durlyn & Isabelle	31934 321st St	Wahpeton	ND
Hobbs Matt & Brenda	31908 321st St	Fergus Falls	MN
Dreis Jerry & Susan	31884 321st St	Lake Elmo	MN
Bald John & Diane	31860 Denwood Dr	Bloomington	MN
Olson Lois	31840 Denwood Dr	St Paul	MN
Hedberg Janice	31818 Denwood Dr	Mt Prospect	IL
Dockery Carol	31818 Denwood Dr	Los Altos	CA
Pasch Ruth M Joan Houston	31804 Denwood Dr	Minot	ND
Kusnierek Gerald & Phyllis	31792 Denwood Dr	Underwood	MN
Lundeen Greg & Laurie	31780 Denwood Dr	Underwood	MN
Shorma Family	31998 Co Rd 115	Wahpeton	ND
Hovland Duane & Rose	31954 Co Rd 115	Underwood	MN
Jokumsen Robert & Sharon	31762 Co Rd 115	Wahpeton	ND
Pfingsten Marcie	Co Rd 115	Fargo	ND
Brudvik Gerald & Celine	31658 Shady Nook Dr	Campbell	MN
Brudvik Richard & Susan	31658 Shady Nook Dr	Fargo	ND
Bergland Tim & Claudia	31632 Shady Nook Dr	Thief River Falls	MN
Remmick Lorin & Anna Mae	31614 Shady Nook Dr	Underwood	MN

Locational List – Pickerel Lake

(by Property Owner)

Starting at Public Access and Going East

Name	Lake Address	Home Town	State
Selzle Norman & Nina	31594 Shady Nook Dr	Underwood	MN
Velo Daryl	31580 Shady Nook Dr	Underwood	MN
Jyrkas Terry & Susan	31562 Shady Nook Dr.	Mountain Lake	MN
Jorgenson Wyman & Jacqueline	31534 Shady Nook Dr	Underwood	MN
Ristvedt Ron	31540 Shady Nook Dr	Fargo	ND
Den Boer Kelvin & Nancy	31520 Shady Nook Dr	Underwood	MN
Rogness Glenn & Yvonne	31749 Co Rd 74	Underwood	MN
Miletto Steve C & Kayne L	31835 Co Rd 74	Underwood	MN
Mullen James & Michele	31448 Shady Rd	Fargo	ND
Ehlert Mark & Diane	31442 Shady Rd	Sartell	MN
Karp William & Lillian	31438 Shady Rd	LaCrescenta	CA
Bjorgum Lana C	31430 Shady Rd	Grand Rapids	MN
Mullen Laurie	31422 Shady Rd	Fergus Falls	MN
Kezar Lorena	31414 Shady Rd	Coon Rapids	MN
Lorenz Mark & Margaret	31402 Shady Rd	Breckenridge	MN
Nelson Avis	31390 Shady Rd	Fargo	ND
Schake Scott & Roberta	31380 Shady Rd	St Francis	MN
St James Church	32009 Co Rd 74	Underwood	MN
Meek William & Martha	32098 Birchwood Shore Dr	Battle Lake, MN	
Willey David & Carol	32163 Birchwood Shore Dr	Underwood	MN
Hess George & Fay	32189 Birchwood Shore Dr	Underwood	MN
Klinnert Jerome & Henrietta	32197 Birchwood Shore Dr	Underwood	MN

Locational List – Pickerel Lake

(by Property Owner)

Starting at Public Access and Going East

Name	Lake Address	Home Town	State
Bach John & Joy	32205 Birchwood Shore Dr	Underwood	MN
Krause Darwin & Pam	32208 Birchwood Shore Dr	Rotond West	FL
Yutesler Paul & Peggy	32215 Birchwood Shore Dr	Underwood	MN
Hedberg Janice	32264 Birchwood Shore Dr	Mt Prospect	IL
Beal Margaret	32237 Birchwood Shore Dr	Adel	IA
Klostrieck Cory & Sara	32250 Birchwood Shore Dr	Moorhead	MN
Ronning Wayne & Gloria	32263 Birchwood Shore Dr	Fergus Falls	MN
Hedberg Janice	32264 Birchwood Shore Dr	Mt Prospect	IL
Steen Preston & Joy (Joyce)	32281 Birchwood Shore Dr	Fargo	ND
Faugno Diana & Ahlschlager, Pat	32291 Birchwood Shore Dr	Underwood	MN
Ahlschlager Steve & Pat	32292 Birchwood Shore Dr	Underwood	MN
Kuehn Kenneth & Mary	32301 Birchwood Shore Dr	Underwood	MN
Whitney Dan, Linda	32304 Birchwood Shore Dr		
Westlind Dennis & Jayne	32311 Birchwood Shore Dr	Sun Lakes	AZ
Boyer LeRoy & Barb	32321 Birchwood Shore Dr	Urbana	IL
Wold John	32327 Birchwood Shore Dr	Underwood	MN
Wold Rohde Susan	32327 Birchwood Shore Dr	Sioux Falls	SD
Bommersbach Roger & Mary	32343 Birchwood Shore Dr.	Hankinson	ND
Reddy Tom	32351 Birchwood Shore Dr	Breckenridge	MN
Albright Larry & Ardyce	32359 Birchwood Shore Dr	Underwood	MN
Elleraas Donald	32371 Birchwood Shore Dr	Hobart	IN
Mickelson Arnold & Margie	32377 Birchwood Shore Dr	Bloomington	MN

Locational List – Pickerel Lake

(by Property Owner)

Starting at Public Access and Going East

Name	Lake Address	Home Town	State
Larson Leland & Carol	32389 Birchwood Shore Dr	Tuscon	AZ
Kaeding Gary & Janet	32401 Birchwood Shore Dr	Fargo	ND
Seidenstricker David & Cathy	32411 Birchwood Shore Dr	White Bear Lake	MN
Bernardy Yvonne	32421 Birchwood Shore Dr	Fargo	ND
Klinnert John & Jackie (Sharon)	32433 Birchwood Shore Dr	Underwood	MN
Beck Janice	32443 Birchwood Shore Dr	Omaha	NE
Schlotfeldt Alice	32447 Birchwood Shore Dr	Wahpeton	ND
Gilles Peter & Angela	32454 Birchwood Shore Dr	Underwood	MN
Pocta Duane & Carol	32455 Birchwood Shore Dr	Underwood	MN
Miller Ben & Annagrace	32461 Birchwood Shore Dr	St Louis Park	MN
Miller Robert & Laura	32468 Birchwood Shore Dr	River Falls	WI
McRoberts Beverly	32469 Birchwood Shore Dr	Wahpeton	ND
Gunhus Rick & Dianne	32479 Birchwood Shore Dr	Blue Earth	MN
Gunhus G.T. & Ann	32486 Birchwood Shore Dr	Underwood	MN
Nelson Brad & Helen	32509 Birchwood Shore Dr	Grand Forks	ND
Johnson Jeff L & Roxanne	32543 Birchwood Shores	Gwinner	ND
Skretvedt Clayton & Theresa	32585 Birchwood Shore Dr	Fergus Falls	MN
Eischens, Nathan & Theede, Tamara	32608 Birchwood Shore Dr	Underwood	MN
Dobos Butch & Mary Lou	32624 Birchwood Shore Dr	Lidgerwood	ND
Walton Diane	32625 Birchwood Shore Dr	Underwood	MN
Schaaf Ernie & Mickey	32636 Birchwood Shore Dr	Vero Beach	FL
Anderson Wesley M & Karen J	32639 Birchwood Shore Dr	Osseo	MN

Locational List – Pickerel Lake

(by Property Owner)

Starting at Public Access and Going East

Name	Lake Address	Home Town	State
Mahoney Mary C	32657 Birchwood Shore Dr	Underwood	MN
Weaver Michael W & Mary D	32662 Birchwood Shore Dr	Underwood	MN
Lindholm Paul & Ruth Ann	32675 Birchwood Shore Dr	Underwood	MN
LaFond James M & Laure	32706 Birchwood Shore Dr	Underwood	MN
Garrett David & Heidi	32781 Walleye Dr	East Grand Forks	MN
Sand Steve & Heather	32781 Walleye Dr	West Fargo	ND
Maack Etta	32785 Walleye Dr	Breckenridge	MN
Baumgartner Henry, Toni Braaten	32815 Walleye Dr	Battle Lake	MN
Faugno Leland & Diana	32855 Walleye Dr	Palm Desert	CA
Saunders Iona	32889 Walleye Dr	Fergus Falls	MN
Burley Michael & Stephanie	32935 Walleye Dr	Bloomington	MN
Beck Richard & Mary	32973 Walleye Dr	Maple Grove	MN
Beck Thomas	32973 Walleye Dr	Cincinnati	OH
Public Access	330th Ave		

PICKEREL LAKE STEWARDSHIP

Knowing what you can and cannot do in the water and on the adjacent shore land area is an important stewardship practice. Everything that you put on your lot has the potential to make its way into the lake, either through run-off or through leaching through the sandy soil.

Follow these guidelines to lessen the impact on the lake:

LAWN CARE

No fertilizer is best. But if you wish to fertilize, it is the law to use fertilizers with out phosphates.

Fertilize in the fall to lessen impact on the lake.

Make certain leaves and other debris from your lot do not end up in the lake. Care during fall cleanup will prevent this.

Find a place for a compost pile on your property. You can add to this compost pile throughout the growing season. To speed up composting, add a little soil and also some water if it is dry.

BURNING PERMIT

You are required by law to have a permit to burn vegetative materials. You need to first apply for a \$5.00 permit through the DNR which is valid for a the calendar year. This can only be done online at <http://www.dnr.state.mn.us/permits/index.html>. You will need to pay with a credit card. Once you have your permit, there is a process you follow to activate the permit each time you want to burn by calling an 800 number, which is listed on your permit.

CREATE A SHORELINE BUFFER

A shoreline buff is an unmowed strip of native vegetation designed to protect our lake from run off from our property and to support fish and wildlife habitat. Otter Tail County Land and Resource Management in Fergus Falls and the Soil and Water Conservation District in Perham are good resources for information.

FIRE PITS

Ashes contain phosphate which is harmful to the lake.

Place your fire pit **AWAY** from the shore.

All fire pits need a bottom so that ashes do not leach into the soil. When you remove your ashes, make certain they are completely dead and dispose of them properly.

FIRE WORKS

Fire works are harmful to the lake. Plan your fireworks display on the back of your property on a road. Never shoot fireworks into the lake.

HUMAN SAFETY GUIDELINES

All dogs must be on a leash. Be respectful of your neighbors and clean up after your pets.

Follow the speed limits on our lake roads. They vary but the best advice is to **GO SLOW** when driving on our lake roads.

WATER SAFETY

All water skiers must wear a life jacket while skiing. There should always be at least one other person in the boat besides the driver.

Do not use jet skis before 9:30 AM or 1 hour before sunset. This is a Minnesota state law.

Travel at slow—no wake speeds within 150 feet of the shore.

UNIVERSITY OF MINNESOTA

Onsite Sewage Treatment Program

Preparing Seasonal Septic Systems and Cabins for Winter

Closing a septic system for the winter is a vital task for seasonal homeowners to prolong the life of the system and to keep it operating at peak performance. Precautions taken in the fall can help prevent a frozen system.

Winterizing the Pipes in the Cabin

- Do not add automotive antifreeze, salts or any other additives to your plumbing.
- If you leave the water on for the winter, be very sure that there are no leaks or drips. This constant, low flow of water can cause septic system freezing. This is common with high efficiency furnaces.

Even if the heat is left on, it is a good idea to drain water supply lines. Shut off the water where it enters the house and drain all lines. Drain the pump and then run a couple of seconds to be sure all water is out of the lines. Drain the system by opening all the faucets, leave faucets open. Completely drain the pressure tank. Flush toilets and add RV antifreeze to the tanks at the recommended dilution ratio. Check flexible hoses in sinks and bathtubs to be sure they are drained completely. Remove and drain inlet hoses for the dishwasher and clothes washer. Clear the water valve by starting the machine for a few seconds, then drain the tub. Remove the drain hoses, drain completely. Disconnect the electrical supply to the pump, water heater, softener, washer and dishwasher. Drain the water heater and water softener with a hose after power is disconnected. RV antifreeze can be added to traps in sinks, bathtub and shower drains, washtubs, floor drains and sump pumps. In the spring, re-connect all hoses and flush the lines out before using again.

Furnace

If you have a high efficiency furnace that is left on for the winter, be sure there is no water drip into your system.

Freezing can result. Re-route the drip water to a floor drain, bucket or other source that does not enter the septic system at all, or enters in larger amounts. This water does not harm the septic system, but entering in very small amounts causes a trickle of water, which can freeze more easily. If shutting off the furnace, drain all water from forced hot water and steam systems unless the system contains antifreeze. If that is the case, call a plumber for assistance. If leaving the furnace on, it is a wise idea to conserve energy by installing a low-heat thermostat that will maintain the cabin at 40 degrees.

Cleaning/Pumping The Septic Tank

Consider pumping the tank if closing the cabin for the winter, or if it will only be used a few times during the winter. If you live in an area with a high water table, you should only pump out the tank if the tank was designed for high water table conditions. If a tank is left full but the system is not used for the winter months, the sewage will get very cold, and can even freeze. If the cabin is opened before temperatures in the soil start to rise, the effluent leaving the tank will be cold. By starting with an empty tank, you can then start fresh with warm effluent, which is desirable in the soil treatment area.

Vegetative Cover

Stop cutting the grass over the soil treatment area in mid-September. The extra grass length will help capture snow, providing insulation over area. This can help prevent freezing.

Protect the Soil Treatment Area

Keep all foot and vehicle traffic off the tank, pipes and soil treatment area (drain field or mound). The only exception is the lawn mower. Do not plow snow off the area or store plowed snow over the drain field.

©2010 Regents of the University of Minnesota. All rights reserved. The University of Minnesota is an equal opportunity educator and employer.

This publication/material is available in alternative formats upon request. Direct requests to OSTP at 800-322-8642 or septic@umn.edu. last Update: 9/24/2010



A series of 15 horizontal black lines spanning the width of the page, providing a ruled area for writing.



A series of 15 horizontal black lines spanning the width of the page, providing a ruled area for writing.



A series of 3 horizontal black lines spanning the width of the page, providing a ruled area for writing.



A series of 14 horizontal black lines spanning the width of the page, providing a ruled area for writing.



A series of 14 horizontal black lines spanning the width of the page, providing a ruled area for writing.



A series of 3 horizontal black lines spanning the width of the page, providing a ruled area for writing.



Plat Book – 1925

7 Families had farms around Pickerel Lake:

David Sundberg

C. M. Brown

John Haggstrom

Katherine Moore

John Moore

John Pulaski

Odin Loseth



The Beginnings of Early Pickerel Lake

East North Shore Drive

by

Mary E. Wold

Circa 1998



Paul & Helen Sundberg

Fire No. 324

David Sundberg purchased a 130 acre farm on the northeast part of Pickerel Lake in 1914. The farm included approximately one half mile of shoreline, or from the point, presently owned by the Happy As a Clam Land Trust to the lot owned by Wold's. The point was the first lot sold by the Sundberg's in 1947 for \$1,000.00 and was purchased by Dale and Lone Klaessy. Other lots were subsequently sold for \$300 - \$500 for 60 feet of shoreline.

David Sundberg died in 1953 and his wife, Christine died in 1962. The farm then went through probate proceedings and was purchased by Floren Mullen, who in turn, sold the remaining shoreline to Ray Sandberg and Rev. Doug Dahlquist. Mr. Sundberg developed and sold the remaining shoreline. Value of the lots increased from \$300 - \$500 to \$10,000 between the late 1940's to the mid 1970's.

The first cottage was built in the late 1920's on the southeast part of the lake. It was owned by Paul and Helen Rodifur who was an attorney from Iowa. He and his wife spent each summer at their cottage. Mr. Rodifur spent many hours fishing for bass and pickerel. It was not unusual to catch northerns that weighed over 10 pounds. The common lure was a red and white daredevil.

The Rodifur's had one son who preceeded them in death.

The Rodifur's had a close friend, Jack DeWitt, who spent many summers with them. He later moved to Hollywood and became a movie writer. His most notable film was "Red Skies Over Montana" which was filmed in the 1940's.

Another notable fisherman in the 1930's and 1940's was Bill Westover who farmed several miles north of Pickerel Lake. He fished from a 10 foot flat bottom duck boat and never used a motor. The only artificial lure he used was a daredevil and for bass he used frogs, worms and grasshoppers.

Written by Paul Sundberg

Harmsen, Lola (Mrs. Mike)

Fire No. 224

The waters of Pickerel Lake lured two couples from Pipestone, MN, who had stayed at Peace Camp on Otter Tail Lake. They were Mike and Lola Harmsen and Jack and Ethel Harmsen.

The excellent fishing on Pickerel helped them decide to buy property. The fishing dreams always came true; catching northerns between 15-20 pounds.

A Mr. Quist would fish at 5 a.m. for bass because he didn't want anyone to know where they were. Their cottages were the 4th and 5th built on North Shore Drive. Outhouses were part of the landscape. They had an offer from Conrad Haggstrom to purchase their property (Fire No. 224) to the Haggstrom Resort (now Loll's) for \$1000.00.

Lola, now 90 years (with her Red 1974 Plymouth) drives up regularly to spend summers at the cottage which she shares with her family.

Nelson, Harlan and Kathie

Preceding Pickerel Lake, Henry Nelson (Harlan's dad) from Milnor, N.D. fished Anna and Pleasant Lakes. They met Conrad Haggstrom and were introduced to Pickerel. In 1947, Henry bought 50 feet of shoreline for \$100.00 Fire No. 225. This was also pasture land for the Haggstrom cattle and horses. In 1958, Harlan and Kathie bought 50 feet for \$300. Fire No. 205. This was the beginning for Harlan and Kathie.

Heinie and Marian Trondson

Fire No. 232

Because of the Harmsen's enthusiasm about Pickerel Lake, an invitation was all they needed to buy a lot. A 50 foot lot was then \$200.00.

They were fishing and water enthusiasts, and acquired many friends. In the early 1950's they, with neighbors contacted the REA Electric in Pelican Rapids to acquire electricity for the area. After cutting down trees thru the woods and wiring their cottages, electricity came to that part of the lake.

In 1957 they sold their property and, came back in 1971 to care for their daughter's property. In 1983, they moved to Annandale where they retired and spent their last years.

Now owned by Ardis Fixen.

Haggstrom, Conrad & Tillie

(Now Loll's Resort)

Their farm property (which went west to David Sundberg property, Fire No. 234, and south & west to Eberharts, Fire No. 65) is now rows and rows of summer cottages and year round homes on Pickerel Lake. The resort, which they started in 1940, is where the cow pasture was. They built 4 cabins and also used a chicken house (people needed a place to sleep). The store building was built a little later (because renters needed necessary groceries, candy, pop, bread, hand dipped ice cream, etc. A shuffle board was put in, coffee was sold for 10¢ a cup plus goodies. There was a washing machine but no dryer sheets (made from flour sacks) and towels. Clientele came from North and South Dakota, Nebraska, Pennsylvania and Iowa. When the families left, she would have a bag of candy for the children. A Judge from Canton, South Dakota, called her on a birthday thanking for her wonderful memories.

They had wooden boats, repainted them every spring. Conrad charged 50¢ for pulling water skiers or a leisurely ride on the lake.

Conrad sold lots on the pasture land, west to David Sundberg's property (Fire No. 234). He sold property to Paul Rodifer who had built a cottage on the southwest part of the lake, purchased it back from him in 1950, moved in 3 more buildings and had another resort, which is now owned by J.B. and Kay Rogness for their family.

Tillie would go fishing at night – to the Point (now Hanley's) and back, trolling, catching walleyes and northerns).

Conrad died in 1975, Tillie now resides in Fergus Falls.

Great Memories of Great People!

Through the years on Pickerel Lake

Since the Haggstrom families were so well known and the first prime owners of the land on Pickerel Lake, here's a little of their background.

The following was taken from the Mason History:

John G Haggstrom

The present age demands of men who are to attain a position of prominence in the world, self-reliance, industry and an unswerving devotion to duty. All of these elements of character have been exemplified in the life of John G Haggstrom, who has gained more than ordinary recognition in the agriculture field. He who is the subject of this sketch was born on January 1, 1853, in Sweden, and is the son of Gustav Pearson and Mary M (Greta) Pearson, both of whom were born in Sweden. The parents of John G Haggstrom never left their native land, (where they lived on an old homestead), to come to America as most of their neighbors were doing at the time. They were devout members of the Lutheran Church.

John G Haggstrom came to this country in 1869, at the age of sixteen years. He landed at Quebec, Canada, practically alone and without friends upon whom he could rely until he was started in the business world. He went first to Detroit, Michigan, and then to Chicago. In Lockport, Illinois, where the subject of this sketch finally took up his residence, he worked for fourteen years in the stone quarries and as a carpenter of that community. The initial appearance of John G Haggstrom in Otter Tail county was made in December, of the year 1882. After remaining at Pelican Rapids for four months he moved, in 1883, to the town of Maine, where he bought forty acres of land. In 1884, he bought thirty-two acres of land and three years later added twenty-seven acres to his possessions. In 1900 he bought twenty-seven acres and seven years later added forty acres to his farm, which now extends over an area of one hundred and sixty acres. The farm is in an excellent state of improvement and the owner continues to keep it supplied with all modern conveniences.

John G Haggstrom was twice married, first to Mary Johnson, the daughter of Jonas Johnson, on the 27th of June, 1882. To this union were born Amanda, who is a nurse in Moscow, Idaho: five children who died in childhood, and one son, who died at the age of twenty-two years. His first wife passed away on the 3rd of August, 1896. On the 4th of June, 1898 he was united in matrimony to Hannah Honson, daughter of Hans Pearson, a native of Sweden, who never emigrated to this country. Mr. and Mrs. John G. Haggstrom have

two sons, Conrad and Gutaf Adolph, and are members of the Lutheran church, which they attend regularly. In political affairs, the subject of this sketch has never taken a prominent part but has been content to devote his time to his agricultural interests. In traveling over the rural sections of the country, Mr. Haggstrom finds an automobile an indispensable convenience.

The beginning of development on Pickerel Lake was started in the late 1940's. Lots sold for between \$300-\$500 for 60 ft. of shore. In the middle 1940's four cabins made up Haggstrom's Resort, owned by Conrad & Tillie Haggstrom, which was located on the east side of the lake. In the early 1950's Adolph and Ethel developed another resort on Pickerel Lake. It was located on the west side of the lake with 9 cabins and became known as Shady Nook.

In the early 1960's the Pickerel Lake Club was organized with 64 paid memberships. The name was changed to Pickerel Lake Improvement Association. Through the years the lake was stocked with walleyes and northerns.

By the 1970's lots sold for \$10,000, membership has increased to 161, lake homes had to be 100 feet from the shore, a weir was installed to help control lake level, property owners had fire numbers and a Pickerel Lake Directory.

With the 1980's came excellent water quality reports, more stocking of walleyes and northerns, Dutch Elm disease, permits for building and sewer systems, garbage collection racks, and permits for the 4th of July boat parade.

Memories of Pickerel Lake

My memories of Pickerel Lake go way back, as I have spent every summer of my 62 years of life out here. Granted, I don't remember the first 3 or 4, but the rest are fond memories.

My parents Lawrence and Thelma Jensen purchased a 60 foot lot on the north east end of the lake from Conrad Haggstrom in 1948 for \$250.00. And in 1952 they built a cabin that was just open studs and unfinished inside. In order to get into the original lot we had to come in from the north past the Sunberg farm, and park by the edge of the road and walk in through the woods. Later my dad and a few of the neighbors cleared a road, and a few years after that there was a cleared path through the woods that went around the North East side of the lake which turned into the road that is there now. A typical trip from Fergus Falls to the lake for the weekend would include a stop at the Pure Oil station on the east side of town, where Bjs is now. My dad would fill up the Kerosine can for the lamps as we had no electricity for the first few years, and he would get a block of ice for the ice box, which amazingly would last most of a week. At that time County Road 1, The Ottetail Lake Road was gravel from town all the way to the lake. When we got to the lake the first thing we did was get some water out of the lake to prime the hand pump with so we could fill the water bucket that sat next to the sink. As the years went by more and more cabins popped up, and more people came to the lake for the summer. At one time we had three resorts. Haggstroms on the east end, Rodifer's, were on the southeast end, and Shady Nook was down on the south west end also owned by one of the Haggstroms, Adolph. We had a cedar strip fishing boat that always had about 4 to 6 inches of water in the bottom. We would dig a can of worms and catch sunfish, perch, and as we got older we found the nice walleyes. We usually had 10 to 12 of them swimming around in the bottom of the boat when we got home. Back in the old days most of the shoreline was part of somebody's farm, so that's kind of where it all started, buying lots from the farmers. My property which is on the north west end of the lake, which I purchased in 1975 was originally Henry Moores corn field when we were kids. One of the highlights of being on Pickerel was traveling across the lake to Haggstroms Resort, to get an ice cream cone, as they had about every kind of ice cream there was in their little resort store.

As the years have gone by and I have watched our lake grow, the simple easy way of life and having fun has kinda gone by the wayside. The cabins are disappearing and the huge homes are going up and its getting more like a small town than going out to the lake for the weekend and enjoying the peace and quiet. Granted our lake is still the best place there is to be, however, we have new obstacles to look forward to such as Invasive species, mill foil, Zebra mussels, etc. Hopefully we can keep our lake clean and be able to enjoy it for many years to come. Enclosed is a picture that I found of my dad Larry and myself in about the 1954 era. As you can see I started my boat driving duties at a pretty young age, and I'm still going strong.



Saint James Catholic Church

Maine, MN

Parish History

The first Catholic settlers came from Wisconsin and Canada between the years 1875 and 1882. During that time, the community was visited two or

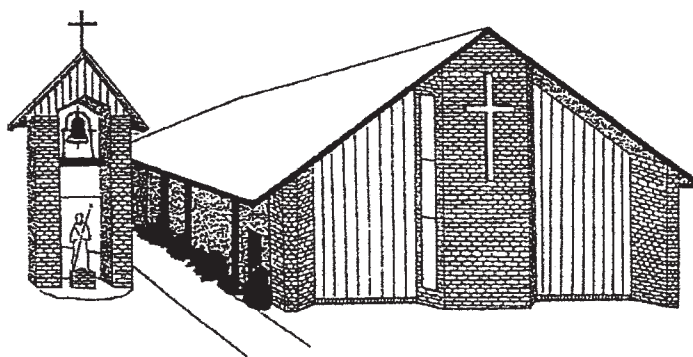

three times a year by neighboring priests. The first recorded mass celebrated in Maine was on October 1, 1881, at the home of John Barry, Sr. It was the funeral mass for his daughter, Bridget. In the early days, the parish was 75% Irish. The rest were German, Bohemian, and English.

When Fr. Joseph Boever became pastor, mass became more frequent. Services were moved from the Barry's to Patrick Moore's home because his farm was centrally located. In 1882, Fr. Boever listed 26 families on the parish register; by 1949, the number had grown to 30. In these early years, the parish was administered by priests from Fergus Falls, Perham, St. Lawrence at Rush Lake, Wadena, and Blue Grass.

As the years passed, sentiment was growing that a church should be built, since Round Lake was considered the center of Main township, parishioners wanted the church built in that area. Two brothers, Patrick and Daniel Moore, each donated five acres of land for the church and cemetery. The church, including the bell tower, was built out of lumber in 1891 at a cost of \$1,000. Rev. Otto Zardetti blessed the church on November 3, 1893, and called it St. James at the suggestion of Patrick Moore. On the day of the dedication, John Barry, Jr. took up a collection to pay for the pews.

In 1896, all necessary items for saying mass were purchased including an organ. Up to this time, the priests would carry all these items with them. The bell for the bell tower was purchased in 1911. Saint James parish was legally incorporated on February 23, 1900.

It became necessary to enlarge the church to twice its former size in 1913. A sacristy was included in this addition. A small basement was dug to install a hot air furnace.

In 1919, Bishop Joseph Busch considered the parish large enough to support a resident priest. He appointed Rev. John Widenborg as the first resident pastor and instructed him to build a parish house. Father also had Foxhome as a mission.

Rev. James Mohm was appointed pastor in 1930. During his fifteen year stay, the church yard and cemetery were cleaned up and beautified.

The church and rectory were wired for electricity in 1938, and a parking lot was purchased west of the parish house.

Rev. James Mohm did not drive, so various parishioners would drive him to the mission in Foxhome. When Rev. William K. Loeckner came in 1945 with his car, a garage was built for him.

-Reprinted from the St. JBITS Centennial book.

July 28, 1991

Zion Lutheran

Zion Lutheran began its ministry on January 31, 1878. Several Scandinavians had settled here as early as 1870 and many of them keenly felt the lack of religious services. Meetings were held in the homes and later in the schoolhouse. It was not until 1877 that a real movement for organization was started and on January 31, 1878 a meeting was held for this purpose. At this meeting Rev. S.J. Kronberg held regular service and immediately after services a congregation was organized.

This organization was made as a part of a pastorate composed of Central Swede Grove, Elizabeth, and Gotalund. In 1880 Fergus Falls became a part of this pastorate by taking one third of services from Elizabeth and paying one third of the Pastors salary. In 1881 at the annual meeting it was decided to start a Sunday school.

At the annual meeting in 1883 the question of building a church came up. The church was to be 30 x 40 with 16 foot posts, also an annex on the north end 12 x 20 feet. The most central location was the present site. The building committee was empowered to buy material and supervise the work. The contract for the building was let to J.N. Hultberg for \$140.00 and 80 days free work. The cost of the church was to be raised by subscriptions. At the 1885 annual meeting a resolution was passed that each farmer should give one bushel of wheat for every forty raised so as to clear the debt. It was voted and passed in 1886 and to also build a storm shed in the front. In 1891 the church was renovated on the inside and the steeple was built.

In 1908 a partial basement was made and the furnace installed. Grace Church of Henning joined the parish in 1910. In 1924 electric lights were installed. In the late 1930's the changeover of languages for all services, activities and meetings were conducted in English.

At the January 1926 annual meeting the name of our congregation and church was changed to, 'The Evangelical "Lutheran Zion Church of Amor"'. In 1950 it was voted unanimously to build a new church. Additional construction in 1995 with a new addition sanctuary and narthex and the building debt was retired within three years of the dedication.

The original congregation started with 20 members plus children. In 50 years it grew to 114 communicants and 48 children. Growth at 75 years was to nearly 300. We currently have 598 members committed to ministering to people of all ages and all walks of life.

Our membership consists of young-adults with small children, working adults, a large number of early retirees, and very active senior citizens.

Because our church's youth program is both strong and inviting, our youth actively participate in worship, many outreach activities, and national youth gatherings.

Zion offers both traditional and contemporary services, seating that can accommodate young children, places for those that need assistance, and room for wheelchairs. Since our parking lot and church entrance are user-friendly, it makes it easy for those with disabilities to attend worship and other church functions.

We look forward to seeing you at Zion whether it be for Sunday worship or attending one of our many functions we have throughout the year.





A series of 15 horizontal black lines spanning the width of the page, providing a template for writing.



A series of 15 horizontal black lines spanning the width of the page, providing a template for writing.



A series of 3 horizontal black lines spanning the width of the page, providing a template for writing.



A series of horizontal lines for writing, consisting of 14 lines in total. The first line is at the top, and the last line is at the bottom of the first section.



A series of horizontal lines for writing, consisting of 14 lines in total. The first line is at the top of the second section, and the last line is at the bottom of the second section.



A series of horizontal lines for writing, consisting of 3 lines in total. The first line is at the top of the third section, and the last line is at the bottom of the page.



A series of 15 horizontal black lines spanning the width of the page, providing a ruled area for writing.



A series of 15 horizontal black lines spanning the width of the page, providing a ruled area for writing.



A series of 3 horizontal black lines spanning the width of the page, providing a ruled area for writing.



A series of 15 horizontal black lines spanning the width of the page, providing a ruled area for writing.



A series of 15 horizontal black lines spanning the width of the page, providing a ruled area for writing.



A series of 3 horizontal black lines spanning the width of the page, providing a ruled area for writing.



Pickerel Lake

Improvement Association



Property
Owners
Directory
2012

*United in **preserving and protecting** Pickerel Lake*



www.pickerellakeimprovementassociation.jigsy.com



PICKEREL LAKE IMPROVEMENT ASSOCIATION

BOARD OF DIRECTORS (July 2012)



Name	E-mail	Phone	End of Term
Loren Rogness	larogness@rdoequipment.com	218-770-7041	July 2013
Dennis Westlind	azmnwest@wbhsi.com	218-495-2210	July 2013
Mark Ehlert	madisart@charter.net	320-309-6040	July 2012
Carol Gealow	gealow@prtel.com	218-495-2908	July 2013
Dale Busta	dale@rhisupply.com	701-793-5659	July 2014
 Le Boyer	l-boyer@uiuc.edu	763-370-4655	July 2014
Bernie Maczkowicz	jkvdb@hotmail.com	701-361-7777	July 2014
Norman Rehovsky	shotsy@rehovsky.com		July 2014
Noell Reinhiller	noellreinhiller@gmail.com	701-238-1936	July 2012
Carol Swentek	jswentek@prtel.com	218-495-3003	July 2013
David Willey (Water Quality)	djcmwilley@gmail.com	218-495-2422	
 Duane Hovland (Past President)	hovlands@prtel.com	218-495-2998	

There are 2 openings on the board for a 3 year term ending 2015. Elections will be held at the annual meeting held in June.

PICKEREL LAKE IMPROVEMENT ASSOCIATION

*United in **preserving** and **protecting** Pickerel Lake*

www.pickerellakeimprovementassociation.jigsy.com

Please help us keep our records current. If you are new to the lake, changed residences, or wish to join our organization, please complete this form and drop it in the mail. Thank You!

PICKEREL LAKE IMPROVEMENT ASSOCIATION

MEMBERSHIP FORM

Name:

Spouse's Name:

Home Address

Street:

City:

State:

Zip:

Phone:

Cell Phone:

e-mail:

Second Address

Street:

City:

State:

Zip:

Phone:

Cell Phone:

e-mail:

Remember these Dates:

Annual Mtg : 3rd Sat June

Garage Sale: Last Sat June

4th July Boat Parade

Please Mail To:

PICKEREL LAKE IMPROVEMENT ASSOCIATION

C/O MARK EHLERT – Treasurer

829 W MEADOW CT

SARTELL, MN 56377

CLINICS / HOSPITALS



Fergus Falls Medical Group

615 South Mill Street
218-739-2221
800-247-1066

Battle Lake Clinic

410 South Lake
218-864-5283
888-314-5283

Perham Merit Care

665 3rd Street SW
218-347-1200

Westridge Clinic (Fergus Falls)

2001 W. Lincoln #5
218-739-5281
800-450-2796

Ottertail Area Medical Clinic

232 MN Hwy. 78 N, Ottertail
218-367-6262
866-294-3200

Ottertail Merit Care

105 Otter Drive
218-367-6111

Lake Region Hospital

VA Clinic

Perham Memorial Hospital & Home



712 Cascade St. S.
Fergus Falls, MN
218-736-8000

1821 N. Park St.
Fergus Falls, MN
218-739-0400

665 3rd St. SW
Perham, MN
218-346-4500

FIRE (Emergency dial 911) / POLICE

Fire (non-emergency):

Battle Lake 218-864-5511
Dent 218-758-2233
Underwood 218-826-6582

Police:

Battle Lake 218-864-8989
Ottertail Cty Sheriff 218-998-8555
MN State Highway Patrol 218-847-1550

Burning Permits: In most cases a permit is required from a DNR Forestry Officer, your local fire department or area fire warden to burn brush or other vegetative materials. During the winter months a permit is not needed as long as there is three inches of snow cover. Computer Link: www.co.otter-tail.mn.us/solidwaste/burningregulations.php





FACT SHEET

Pumping Frequency Worksheet

Cleaning Frequency Guidelines

How often a septic tank needs to be cleaned depends on the tank's design and the way it is used. In this worksheet, factors that increase the cleaning frequency are called **effects** and factors that reduce cleaning frequency are called **credits**. The frequency guideline calculated with this worksheet should be used along with the conditions observed when the tank is cleaned to decide when the tank will next need cleaning.

EFFECTS

FACTORS

Enter 10 points for wastewater that enters the septic system from each of these appliances.

- Water softener or water filter _____
- Garbage disposal _____
- Dishwasher and/or automatic clothes washer _____

Enter 10 points if you have:

- An in-home business, such as daycare or beauty shop _____
- More than 4 overnight guests at a time, several times per year _____
- A laundry pattern of doing 3 or more loads in 1 day _____

Enter 10 points if your septic tank is smaller than the size given for the size of your house.

house size	tank capacity
2-3 bedrooms	1,000 gallons
4-5 bedrooms	1,500 gallons
6-7 bedrooms	1,750 gallons
8-9 bedrooms	2,000 gallons

Enter the points indicated if the last cleaning was:

	points
1-2 years ago	0
3-5 years ago	5
6-10 years ago	10
10+ years ago	12

The number of people living in and using water in a household affects the cleaning frequency. Enter the number of people for the house size and do the calculation.

house size	# of people	load	
2 bedroom	_____	- 3 =	_____
3 bedroom	_____	- 4 =	_____
4 bedroom	_____	- 5 =	_____
5 bedroom	_____	- 6 =	_____
6 bedroom	_____	- 7 =	_____
7 bedroom	_____	- 8 =	_____

x 3
(subtract if negative)

Total Effects _____

Points for each Factor

CREDITS

FACTORS

Enter 10 points if you:

- Use a suds-saving or front-loading clothes washer, or do 4 or fewer loads spread throughout the week. _____
- Have 2 full-sized septic tanks, or 1 tank with 150% or more of the capacity required for your house. _____

Enter 6 points if you:

- Are ULTRA-CONSERVATIVE in your water use. _____
- Use low-volume toilets (3 gallons or less per flush). _____
- Use low-flow shower heads. _____
- Have only 1 or 2 people in the house who each bathe fewer than 5 times per week. _____
- Have no one at home for 10 hours or more most days. _____

Total Credits _____

Points for each Factor

Enter your effects and credits in this equation to calculate how often your septic tank should be cleaned.

36

Effects + Credits =

_____ months between cleanings

For More Information

Please see our website at: <http://septic.umn.edu> for more information about proper operation of septic systems. Otherwise give us a call at (612) 625-7243. 6/24/03

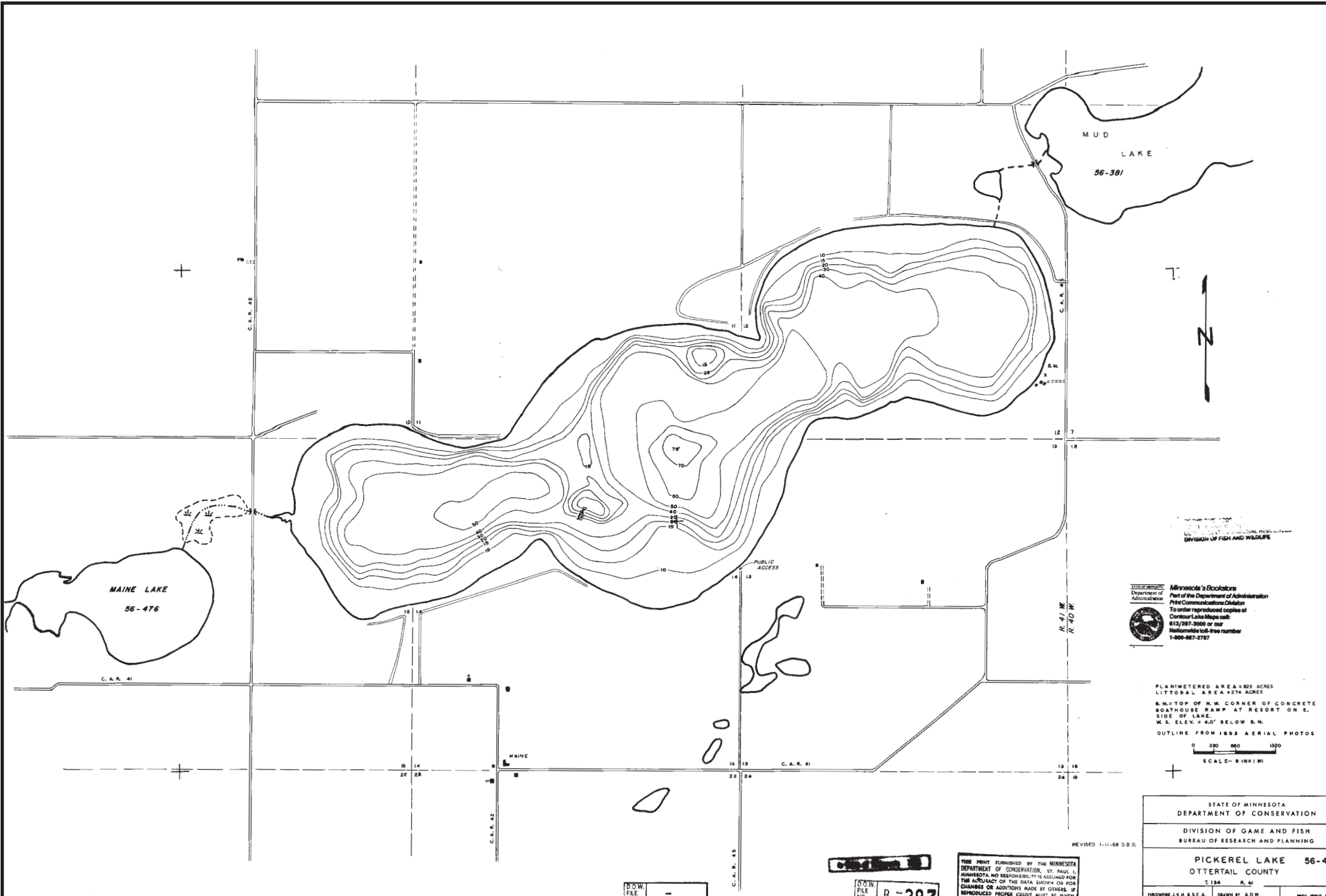

MINNESOTA
 DEPARTMENT OF CONSERVATION
 DIVISION OF FISH AND WILDLIFE

Minnesota's Bookstore
 Part of the Department of Administration
 Print Communications Division
 To order reproduced copies of
 Contour Lake Maps call:
 612/297-3000 or our
 Nationwide toll-free number
 1-800-887-3787

PLANIMETERED AREA 823 ACRES
 LITTORAL AREA 274 ACRES
 N.M.S. TOP OF N.W. CORNER OF CONCRETE
 BOATHOUSE RAMP AT RESORT ON E.
 SIDE OF LAKE.
 W.S. ELEV. = 40' BELOW N.M.
 OUTLINE FROM 1953 AERIAL PHOTOS
 0 330 660 1320
 SCALE - 5 IN = 1 MI

STATE OF MINNESOTA	
DEPARTMENT OF CONSERVATION	
DIVISION OF GAME AND FISH	
BUREAU OF RESEARCH AND PLANNING	
PICKEREL LAKE 56-475	
OTTAWA COUNTY	
T. 184	R. 41
FIELDWORK J.K.H. & S.E.A.	DRAWN BY A.D.W.
DATE 8-11-80	DATE 12-1-80
MOL. DESIG. NO. FW14-B	

REVISED 1-11-88 D.B.C.

THIS PRINT FURNISHED BY THE MINNESOTA
 DEPARTMENT OF CONSERVATION, ST. PAUL, MN.
 MINNESOTA'S NO RESPONSIBILITY IS ASSUMED FOR
 THE ACCURACY OF THE DATA SHOWN OR FOR
 CHANGES OR ADDITIONS MADE BY OTHERS. IF
 REPRODUCED PROPER CREDIT MUST BE GIVEN.

C.A.R. 1
 D.O.W.
 FILE NO. **B-297**

D.O.W.
 FILE NO. -

B-0297

