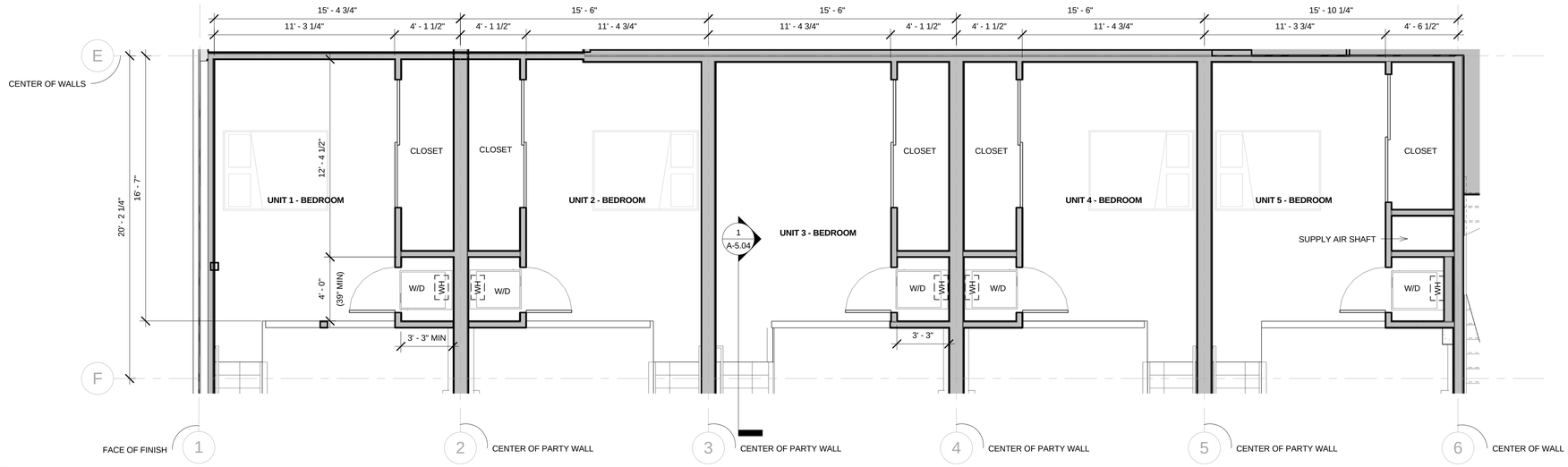

2 63RD STREET LOFTS - DECK
SCALE: 1/4" = 1'-0"

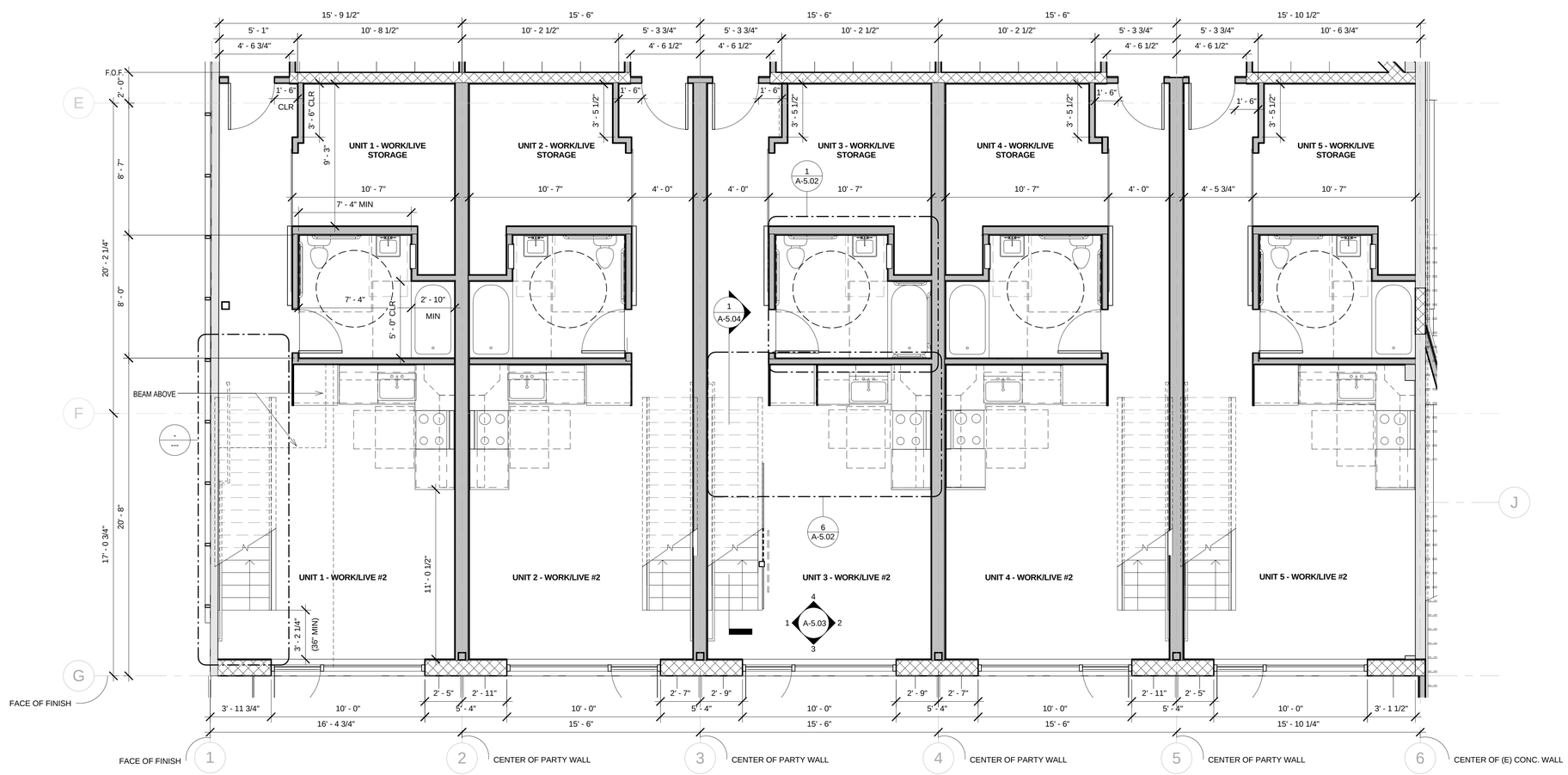

1 63RD STREET LOFTS
SCALE: 1/4" = 1'-0"