

GENERAL NOTES

1. THE FOLLOWING DRAWINGS WERE PREPARED BY TAYLOR BASED ON RECORD DRAWINGS PROVIDED BY THE ARCHITECTS OF RECORD. TAYLOR HAS CONDUCTED VISUAL VERIFICATION OF THE OWNERS RECORD DRAWINGS AND SHALL NOT BE RESPONSIBLE FOR ANY ERRORS OR OMISSIONS WHICH MAY BE INCORPORATED AS A RESULT.

PAINTING FINISH NOTES

1. PLAN IS FOR LOCATION OF FINISHES ONLY. REFER TO FINISH LIST FOR TYPE.
2. PAINT EXPOSED METAL GRILLES, FIRE CABINETS, ETC. TO MATCH ADJACENT WALL FINISH.
3. PAINT WALLS P-1/A UNLESS NOTED OTHERWISE.
4. PAINT DOOR FRAMES P-1/B.
5. PAINT TRIM AND CASEWORK P-1/B.
6. PLASTERERS AND OVERBOARD CEILING SURROUND IN MAIN CORRIDOR TO BE PAINTED P-1/A.
7. PLASTERERS IN ELEVATOR LOBBY TO BE PAINTED P-1/A.
8. PROVIDE FINISH OF PAINTING TO ARCHITECTS APPROVAL PRIOR TO COMMENCEMENT OF WORK. APPROXIMATE SIZE 1/4".

KEY NOTES

1. CASEWORK TO BE REFINISHED IN DO-1
2. REMOVE LAMINATE PLASTER DETAILS ABOVE RAILS BELOW TO BE PAINTED P-1/B
3. PLASTER INSERTS IN MAIN CORRIDOR AND ELEVATOR LOBBY TO BE PAINTED P-1/F
4. PHARMACY ENTRANCE FACE AND UNDERSIDE OF SOFFIT TO DOOR FRAME TO BE P-1/H
5. DRESSING PARTITIONS AND DOORS TO BE REFINISHED IN DO-1
6. BELBEN INSERT DETAIL TO MATCH IF NOMINAL FLOOR PLANK WIDTH

WALL FINISH LIST

SYMBOL	DESCRIPTION
DO-1	BELBEN DECORATIVE OVERLAY, COLOR # SW-22 SYCAMORE
DO-2	BELBEN DECORATIVE OVERLAY, COLOR # SW-107 MANDAGANY
E-1/A	PAINT - BENJAMIN MOORE, COLOR # 2153-60 RICH CREAM EGGSHELL FINISH
E-1/B	PAINT - BENJAMIN MOORE, COLOR # HC-97 ASHLEY GRAY SEMI-GLOSS FINISH
E-1/C	PAINT - BENJAMIN MOORE, COLOR # 2160-40 ROASTED SESAME SEED EGGSHELL FINISH
E-1/D	PAINT - BENJAMIN MOORE, COLOR # 984 STONE HEARTH EGGSHELL FINISH
E-1/E	NOT USED
E-1/F	PAINT - BENJAMIN MOORE, COLOR # 1487 HERBAL ESCAPE EGGSHELL FINISH
E-1/G	NOT USED
E-1/H	NOT USED
P-1/A	PAINT - BENJAMIN MOORE, COLOR # 207 VELLUM EGGSHELL FINISH
P-1/B	NOT USED
P-1/C	NOT USED
P-1/D	PAINT - BENJAMIN MOORE, COLOR # 2116-30 COBBERNET EGGSHELL FINISH
P-1/E	PAINT - BENJAMIN MOORE, COLOR # 688 PLEASANT VALLEY EGGSHELL FINISH
P-1/F	NOT USED
P-1/G	NOT USED
P-1/H	GLASS TILE, KOLORIKS, MURANO CHAMPAGNE, 2X2 CMS, 3/4" X 3/4"

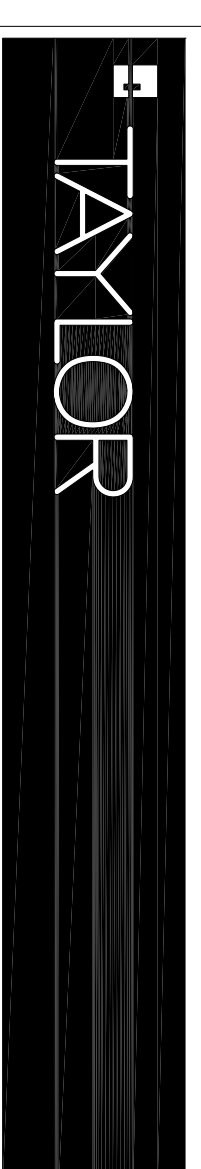
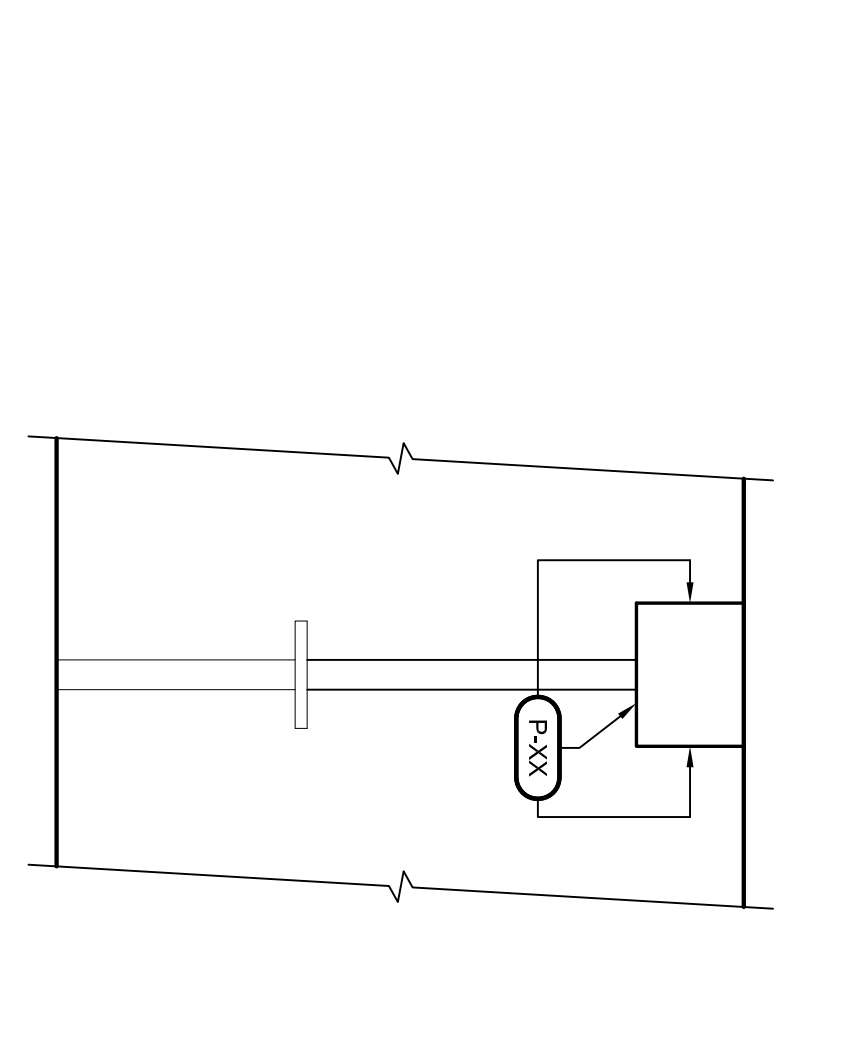
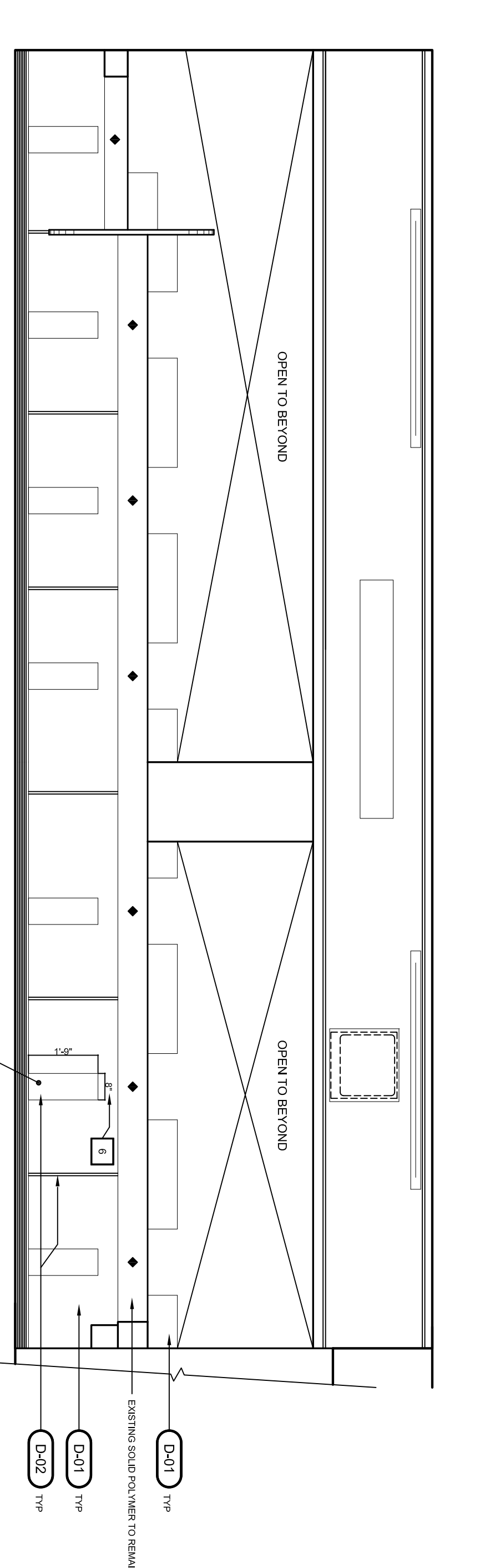
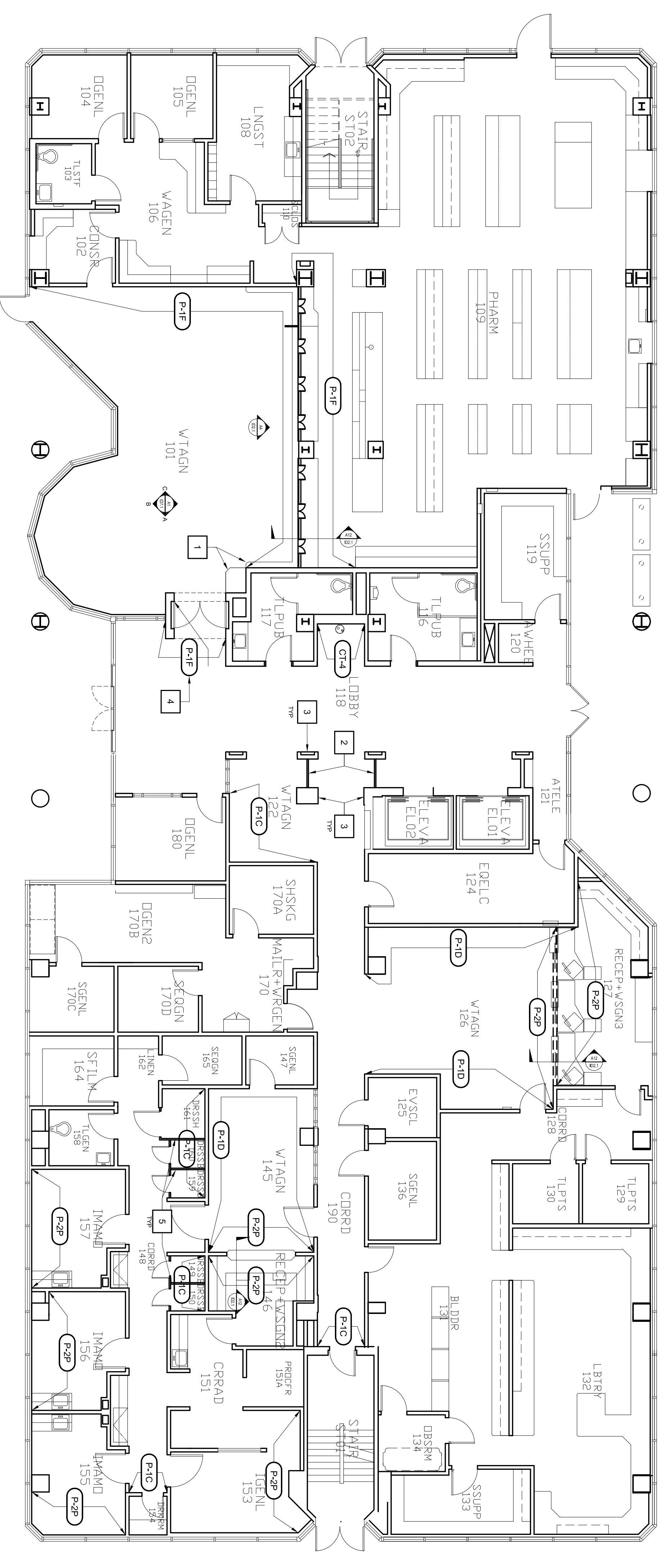

TAYLOR
 Architecture
 Planning
 Interior Design

2220 University Drive
 Irvine, CA 92614
 www.taylorassoc.com
 P 949.574.1325
 F 949.574.1338

**KAISER PERMANENTE
 EUCLID MOB
 BRANDING**

1188 N. EUCLID, ANAHEIM, CA 92890

FIRST FLOOR WALL FINISH PLAN

PROJECT NUMBER: 3478_100
 PROJECT DESIGNER: B. SMITH
 DESIGNER: K. NOWAK
 ISSUE DATE: SEP 16, 2011
 SCALE: 1/8"=1'-0"

ID2.1