© TAYLOR & ASSOCIATES ARCHITECTS 2009 – ALL RIGHTS RESERVED
IF THIS DRAWING IS NOT 30" x 42", IT HAS BEEN REDUCED

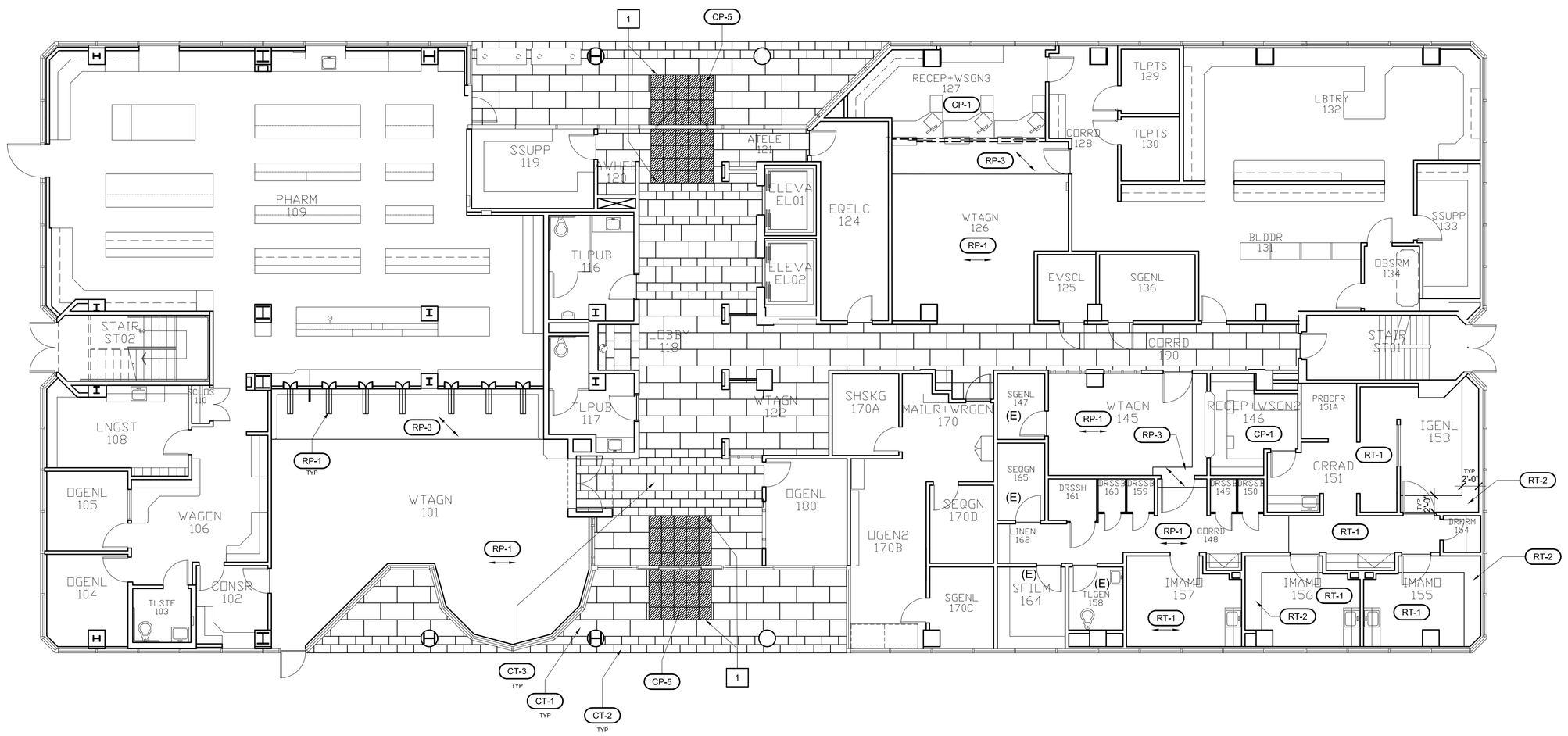

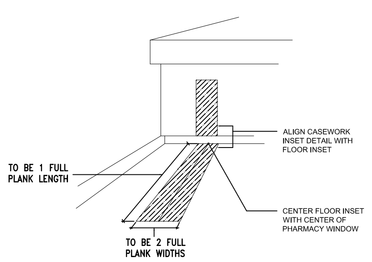

A4 INLAY DETAIL AXON

NOT TO SCALE
XX XXX XX

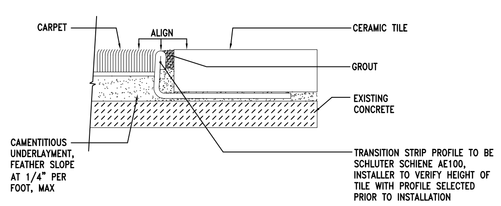

A8 CARPET TO TILE TRANSITION DETAIL

NOT TO SCALE
XX XXX XX

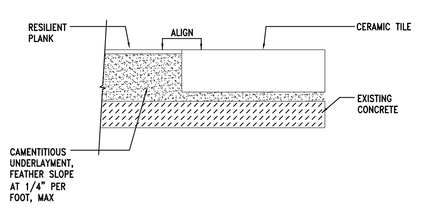

A12 RESILIENT PLANK TO TILE TRANSITION DETAIL

NOT TO SCALE
XX XXX XX

GENERAL NOTES

1. THE FOLLOWING DRAWINGS WERE PREPARED BY TAYLOR BASED ON RECORD DRAWINGS PROVIDED BY THE OWNER. TAYLOR HAS NOT VERIFIED THE ACCURACY OF THE OWNERS RECORD DRAWINGS AND SHALL NOT BE RESPONSIBLE FOR ANY ERRORS OR OMISSIONS WHICH MAY BE INCORPORATED AS A RESULT.

FLOOR FINISH NOTES

1. PLAN IS FOR LOCATION OF FINISHES ONLY, REFER TO FINISH LIST FOR TYPE.
2. REMOVE (E) CARPET AND (E) TILE AND PREP FLOOR TO RECEIVE SCHEDULED FINISH, REFER TO PLAN FOR LOCATIONS.
3. REPLACE (E) RUBBER BASE WITH B-1.
4. B-2 TO REPLACE (E) TILE BASE WHERE TILE FLOOR OCCURS.

FLOOR FINISH LIST

1	CP-5 TO EXTEND TO FINISHED TILE EDGE

FLOOR FINISH LIST

XX-X	FINISH LIST SYMBOLS WITH ARROWS INDICATE THE DIRECTION OF THE PLANK GRAIN.

SYMBOL	DESCRIPTION
B-1	RUBBER BASE - JOHNSONITE, #197 SHADED WG
B-2	PORCELAIN TILE BASE- SPEC CERAMICS, CAESAR, ABSOLUTE, COLOR: BEOLA BIANCA NATURAL, 3" x 12"
CP-1	CARPET - TANDUS FLOORING, CROP CIRCLES #03439 COLOR #48509 EGGPLANT, 6' ROLL
CP-2	NOT USED
CP-3	NOT USED
CP-4	NOT USED
CP-5	CARPET- TANDUS, C& A, STYLE: 02578 ABRASIVE ACTION, COLOR: 19103 WINTER GRAY, 18" x 18"
RP-1	RESILIENT PLANK - CERES, SEQUOIA COLOR #1181 HONDURAN MOHOGANY, 4" x 36"
RP-2	N O T U S E D
RP-3	RESILIENT PLANK - CERES, SEQUOIA COLOR #1191 ROSEWOOD, 4" x 36"
CT-1	PORCELAIN TILE- SPEC CERAMICS, CAESAR, ABSOLUTE, COLOR: BEOLA BIANCA NATURAL, 24" x 48"
CT-2	PORCELAIN TILE- SPEC CERAMICS, CAESAR, ABSOLUTE, COLOR: BEOLA BIANCA NATURAL, 12" x 24"
CT-3	PORCELAIN TILE- SPEC CERAMICS, CAESAR, ABSOLUTE, COLOR: BEOLA BIANCA NATURAL, 24" x 24"
RT-1	RUBBER TILE, NORAPLAN, DEGREE, #6342 JACKSON, 3.0mm, 24" x 24"
RT-2	RUBBER TILE, NORAPLAN, DEGREE, #6341 HARTFORD, 3.0mm, 24" x 24"

TAYLOR

Architecture
Planning
Interior Design

2220 University Drive
Newport Beach, CA 92660
www.taa1.com

P 949.574.1325
F 949.574.1338

PROJECT:

KAISER PERMANENTE
EUCLID MOB
1188 N. EUCLID, ANAHEIM, CA 92800

BRANDING

SHEET TITLE: FLOOR FINISH PLAN, FIRST FLOOR

REVISIONS/SUBMITTALS: DATE:

AGENCY APPROVALS:

PROJECT NUMBER: 3478.100
PROJECT DESIGNER: B. SMITH
DRAWN BY: K.NOWAK
ISSUE DATE: SEP 16, 2011
SCALE: 1/8"=1'-0"
SHEET NUMBER: ID1.1