



**Tracy Potter
 Architecture + Design**
 101 Huntington Ave
 Boston, MA 02199
 tjp56@cornell.edu
 508 . 965 . 9111

Project Name

PIKE PLACE: CENTER FOR THE ARTS
 300 SOUTH SALINA ST.
 SYRACUSE, NY 13202

Issue Date

12/11/2012

Notes

- Total Area: 8,461 sq ft
- 1. After Demolition
 - Clean all areas
 - Prepare space for new construc.
- 2. Existing plaster walls - Patch as necessary
- 3. Patch + prep all existing reinforced concrete subflooring after demolition

Keyed Notes

- [A] Wood floor to be refinished
- [B] Wood floors to be removed and new linoleum flooring to replace
- [C] New marble tile
- [D] Polished Concrete

Legend

- XXX Room Title Room number and title
- 4-A-X 2 Section notation top: drawing number bottom sheet number
- 4-A-X 3 Elevation notation center: sheet number sides: drawing number
- North indication
- Perspective notation
- (X) Structural Lines

Key Plan: Pike Place

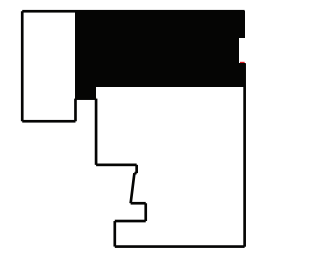

Scale

3/16" = 1'-0"

Drawing Title

First Floor Plan

Drawing Number

A-1

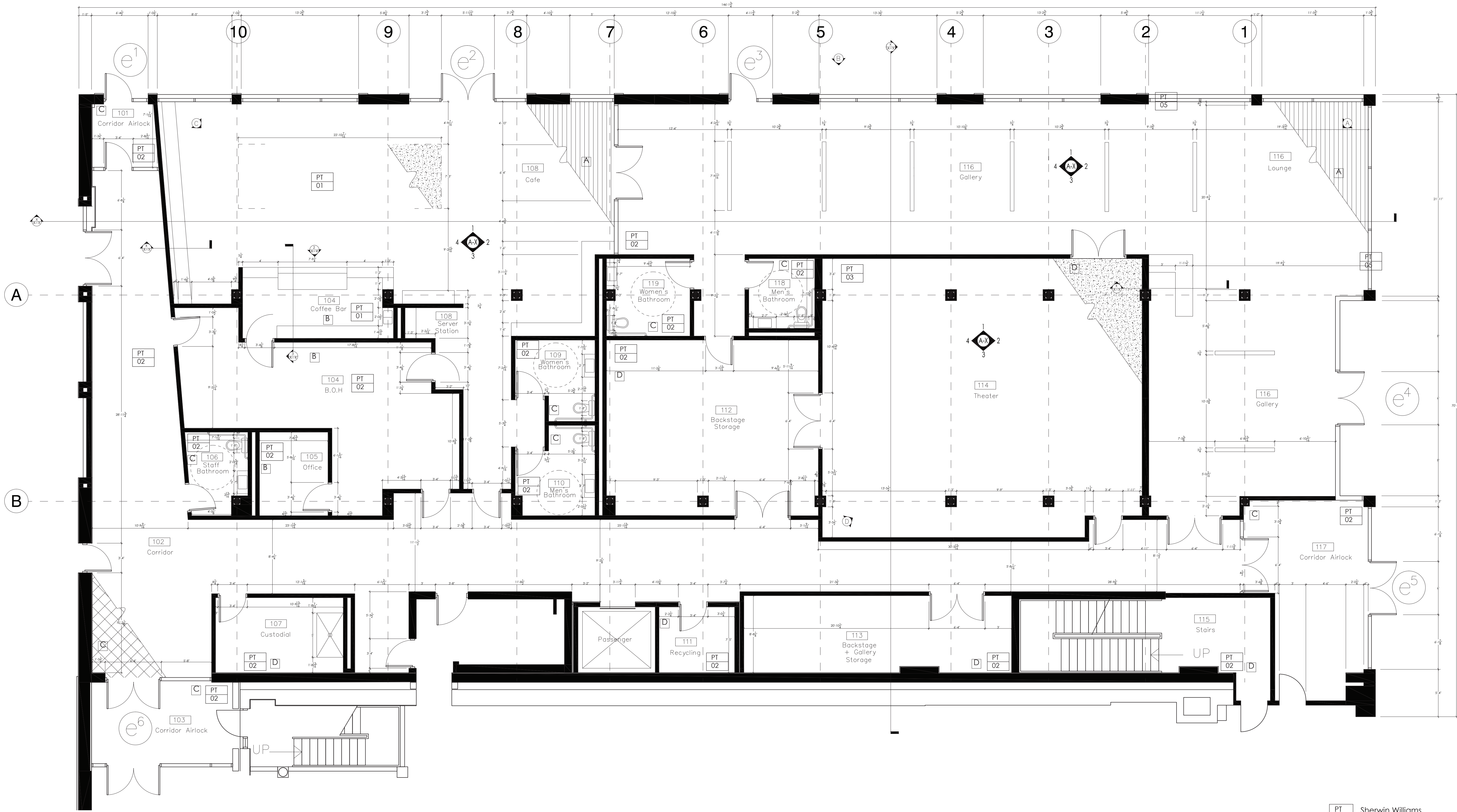

1
A-1 First Floor Plan
 Scale: 3/16" = 1'-0"

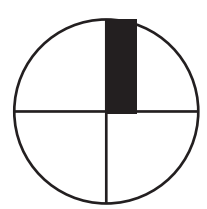

- PT 01 Sherwin Williams Latte (eggshell) #6108
- PT 02 Sherwin Williams White (flat) #A61W00153
- PT 03 Sherwin Williams Black of Night (eggshell) #6993
- PT 04 Benjamin Moore Ivory (semi gloss) #428