

### FINISH SCHEDULE

RM #	ROOM NAME	FLOOR	BASE	WALLS	CEILING	REMARKS
<b>ELEGOR 6</b>						
601	RECEPTION	Existing	Ceramic Tile or stone	Wood	Vinyl W.C. On Gypsum**	*Material by owner, installed by G.C.
602	SERVICE HALL	Existing	Existing	Existing to remain	Existing to remain	Existing to remain
603	COAT CLOSET	Carpet*	Carpet*	Vinyl	Gypsum	*Flashpatch floor
604	BATH NO. 1	Existing to remain	Existing to remain	Existing to remain	Existing to remain	Existing to remain
605	BATH NO. 2	Existing to remain	Existing to remain	Existing to remain	Existing to remain	Existing to remain
606	JANITOR CLOSET	Existing to remain	Existing to remain	Existing to remain	Existing to remain	Existing to remain
607	WEST HALL	Existing	Existing to remain	Existing to remain	Existing to remain	* Patch, clean and polish exist terrazzo
608	AGENT'S ROOM "A"	Carpet* (within office only)	Wood or sheet metal	Existing to remain	Existing to remain	* Flashpatch floor
609	AGENT'S ROOM "B"	Carpet* (within office only)	Wood or sheet metal	Existing to remain	Existing to remain	* Flashpatch floor
610	MAIL ROOM	Carpet*	Wood	Gypsum	Existing to remain	* Flashpatch floor
611	SOUTH HALL	Carpet*	Existing to remain	Existing to remain	Existing to remain	* Flashpatch floor
612	FUTURE AGENT OFFICE	Carpet*	Wood #4 sheet metal	Existing to remain	Existing to remain	* Flashpatch floor
613	AGENT OFFICE	Carpet*	Wood #4 sheet metal	Existing to remain	Existing to remain	* Flashpatch floor
614	ASSIST. AGENT OFFICE	Carpet*	Wood #4 sheet metal	Existing to remain	Existing to remain	* Flashpatch floor
615	ACCOUNTANT OFFICE	Carpet*	Wood #4 sheet metal	Existing to remain	Existing to remain	* Flashpatch floor
616	EXECUTIVE ASSISTANT	Carpet*	Wood #4 sheet metal	Existing to remain	Existing to remain	* Flashpatch floor
617	EXECUTIVE ASSISTANT	Carpet*	Wood #4 sheet metal	Existing to remain	Existing to remain	* Flashpatch floor
618	EAST HALL "A"	Existing Terrazzo*	Existing to remain	Existing to remain	Existing to remain	* Patch, clean and polish exist terrazzo
619	PANTRY	Existing to remain	Existing to remain	Existing to remain	Existing to remain	Existing to remain
620	EXECUTIVE OFFICE	Carpet*	Wood or sheet metal	Gypsum	Existing to remain	* Flashpatch floor
621	NORTH HALL	Existing Terrazzo*	Existing to remain	Existing to remain	Existing to remain	* Patch, clean and polish exist terrazzo
622	NETWORK MGR.'S OFFICE	Sheet Vinyl	Vinyl	Existing to remain	Existing to remain	* Flashpatch floor
623	COMPUTER EQUIP. ROOM	Sheet Vinyl	Vinyl	Existing to remain	Existing to remain	* Flashpatch floor
624	EAST HALL "B"	Existing Terrazzo*	Existing to remain	Existing to remain	Existing to remain	* Patch, clean and polish exist terrazzo
625	CONFERENCE ROOM	Existing to remain	Existing to remain	Existing to remain	Existing to remain	Existing to remain
626	EAST HALL "C"	Existing Terrazzo*	Existing to remain	Existing to remain	Existing to remain	* Patch, clean and polish exist terrazzo
627	CLIENT LOUNGE	Existing to remain	Existing to remain	Existing to remain	Existing to remain	Existing to remain
628	HALL	Carpet*	Existing to remain	Existing to remain	Existing to remain	* Flashpatch floor
629	BATH NO. 3	Existing to remain	Existing to remain	Existing to remain	Existing to remain	Existing to remain

FINISH MATERIALS NOTED IN ABOVE SCHEDULE ARE AS FOLLOWS: (REFER TO SPECIFICATIONS FOR PRODUCT MODEL NO.S)

FLOOR:  
1. CARPET  
2. SHEET VINYL

BASE:  
WOOD

WALLS:  
GYPSUM WALLBOARD  
2. VINYL WALL COVERING

CEILING:  
1. GYPSUM WALLBOARD

### DOOR SCHEDULE

FOR JAMB DETAILS OF FRAMES SEE 30  
FOR ELEVATIONS OF DOORS SEE 30

DR. No.	Room Name/Location	DR. Type	Frame Type	DR. WTH	DR. SWG	DR. HGT	Lock	#	#	#	#	#	#	#	#	#	#	#	#
<b>FLOOR 6</b>																			
1	Entry Dr. to Reception, 601 to Serv. Hall, 603	B	2	36	LH	3	Ent	1	1	NA	NA	NA	NA	NA	NA	NA	NA	NA	NA
2	Service Hall, 602 to Elevator Equipment Rm.	Ex	Ex	Ex	Ex	NA	Ex	Ex	NA	NA	NA	NA	NA	NA	NA	NA	NA	NA	NA
2A	Service Hall, 602 to Telephone Closet	Ex	NA	NA	NA	NA	Ex	NA	NA	NA	NA	NA	NA	NA	NA	NA	NA	NA	NA
3	Service Hall, 602 to East Hall	Ex	Ex	Ex	Ex	NA	Ex	Ex	NA	NA	NA	NA	NA	NA	NA	NA	NA	NA	NA
4	Service Hall, 602 to Mail Room, 610	Ex	Ex	Ex	Ex	NA	Ex	Ex	NA	NA	NA	NA	NA	NA	NA	NA	NA	NA	NA
4	Reception, 601 to East Hall, 607	C	3	66	RH	3	Ent	1	no	no	no	no	no	no	no	no	no	no	no
6	Reception, 601 to Cost Clerk's Office, 608	B	2	36	RH	3	Ent	1	no	no	no	no	no	no	no	no	no	no	no
7	Reception, 601 to Security Gate	C	3	66	RH	3	Ent	1	no	no	no	no	no	no	no	no	no	no	no
8	Reception, 601 to Bath No. 1, 605	Ex	Ex	Ex	Ex	NA	Ex	Ex	NA	NA	NA	NA	NA	NA	NA	NA	NA	NA	NA
9	Reception, 601 to Bath No. 2, 605	Ex	Ex	Ex	Ex	NA	Ex	Ex	NA	NA	NA	NA	NA	NA	NA	NA	NA	NA	NA
10	Reception, 601 to Jan. Clo. 606	Ex	Ex	Ex	Ex	NA	Ex	Ex	NA	NA	NA	NA	NA	NA	NA	NA	NA	NA	NA
11	Agent's Rm B, 609 to Security Gate	Ex	Ex	Ex	Ex	NA	Ex	Ex	NA	NA	NA	NA	NA	NA	NA	NA	NA	NA	NA
12	Agent's Rm B, 609 to Roof Terrace, (Battery Door)	Ex	Ex	Ex	Ex	NA	Ex	Ex	NA	NA	NA	NA	NA	NA	NA	NA	NA	NA	NA
13	South Hall, 611 to Roof Terrace, (Exit Dr)	D	1	48	RH	3	Ent	1	no	no	no	no	no	no	no	no	no	no	no
14	South Hall, 611 to Agent Office, 612	A	1	36	RH	3	Prv	1	no	no	no	no	no	no	no	no	no	no	no
15	South Hall, 611 to Agent Office, 613	A	1	36	LH	3	Prv	1	no	no	no	no	no	no	no	no	no	no	no
16	South Hall, 611 to Acct. Office, 615	A	1	36	RH	3	Prv	1	no	no	no	no	no	no	no	no	no	no	no
18	South Hall, 611 to Acct. Office, 616	A	1	36	RH	3	Prv	1	no	no	no	no	no	no	no	no	no	no	no
19	South Hall, 611 to Exec. Asst. Office, 617	A	1	36	LH	3	Prv	1	no	no	no	no	no	no	no	no	no	no	no
20	South Hall, 611 to Executive Office, 620	A	1	36	LH	3	Ent	1	no	no	no	no	no	no	no	no	no	no	no
21	North Hall, 621 to Executive Office, 620	A	1	36	RH	3	Ent	1	no	no	no	no	no	no	no	no	no	no	no
22	North Hall, 621 to Net. Mgr. Office, 622	A	1	36	RH	3	Ent	1	no	no	no	no	no	no	no	no	no	no	no
23	Net. Mgr. Off. 622 to Comp. Equip. Rm. 623	E	1	36	NA	NA	NA	NA	no	no	no	no	no	no	no	no	no	no	no
24	South Hall, 611 to Pantry, 619	Ex	Ex	Ex	Ex	NA	Ex	Ex	NA	NA	NA	NA	NA	NA	NA	NA	NA	NA	NA
25	Pantry, 619 to Conference Rm. 625	Ex	Ex	Ex	Ex	NA	Ex	Ex	NA	NA	NA	NA	NA	NA	NA	NA	NA	NA	NA
26	East Hall "A", 618 to Pantry, 619	Ex	Ex	Ex	Ex	NA	Ex	Ex	NA	NA	NA	NA	NA	NA	NA	NA	NA	NA	NA
27	East Hall "A", 618 to Conference Rm. 625	Ex	Ex	Ex	Ex	NA	Ex	Ex	NA	NA	NA	NA	NA	NA	NA	NA	NA	NA	NA
28	Conference Rm. 625 to Lounge, 627	Ex	Ex	Ex	Ex	NA	Ex	Ex	NA	NA	NA	NA	NA	NA	NA	NA	NA	NA	NA
29	East Hall "C", 626 to Lounge, 627	Ex	Ex	Ex	Ex	NA	Ex	Ex	NA	NA	NA	NA	NA	NA	NA	NA	NA	NA	NA
30	Hall, 628 to Bathroom, 629	Ex	Ex	Ex	Ex	NA	Ex	Ex	NA	NA	NA	NA	NA	NA	NA	NA	NA	NA	NA
31	East Hall "B", 626 to East Corridor	Ex	Ex	Ex	Ex	NA	Ex	Ex	NA	NA	NA	NA	NA	NA	NA	NA	NA	NA	NA
32	Hall, 628 to Bathroom, 629	Ex	Ex	Ex	Ex	NA	Ex	Ex	NA	NA	NA	NA	NA	NA	NA	NA	NA	NA	NA
33	East Hall "B", 626 to East Corridor	Ex	Ex	Ex	Ex	NA	Ex	Ex	NA	NA	NA	NA	NA	NA	NA	NA	NA	NA	NA
34	Exit Corridor to Exit Stair	Ex	Ex	Ex	Ex	NA	Ex	Ex	NA	NA	NA	NA	NA	NA	NA	NA	NA	NA	NA

NOTE: ITEMS LISTED IN BOLDFACE ABOVE ARE NEW DOORS, OR EXISTING DOORS, RELOCATED.

HARDWARE ITEMS REFERRED TO IN ABOVE SCHEDULE ARE AS FOLLOWS: (REFER TO SPECIFICATIONS FOR PRODUCT MODEL NO.S. REFER TO DRAWINGS FOR DETAILS.)

DOOR TYPES:  
TYPE A: 1 3/4" Aluminum and Glass, "onefront" type door, for interior use; single glazed; tempered glass where required by code. Alternate: Wood and Glass.  
TYPE B: 1 3/4" solid core wood veneer, flush panel wood door. Painted frame; stained door.  
TYPE C: Steel Security Case, existing to be relocated, or new gate to match existing.  
TYPE D: 1 3/4" Aluminum and Glass, "onefront" type door, for exterior use; double glazed; tempered glass where required by code.  
TYPE E: Open arch, no door.

FRAME TYPES:  
TYPE 1: 1 3/4" Aluminum "onefront" type flush glazing tube. See detail. Alternate: Wood.  
TYPE 2: Hollow metal frame, knock-down back, no raising.  
TYPE 3: Steel frame, w/ Security Case.

① PLAN - FLOOR 6 1/4" = 1'-0"

JAN ALLEN DIAMOND, ARCHITECT  
 585 WEST END AVENUE, APT. 2D  
 NEW YORK, N.Y. 10024  
 TEL: 212-697-6673  
 SCALE: 1/4" = 1'-0"  
 DATE: 10 OCT 1985  
 PROJECT: PLAN - FLOOR 6  
 DETAILS - ARCHITECTS & ENGINEERS ASSOCIATION  
 2112 BROADWAY  
 NEW YORK, N.Y. 10023

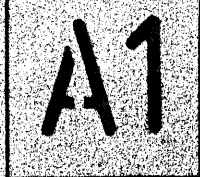

A1



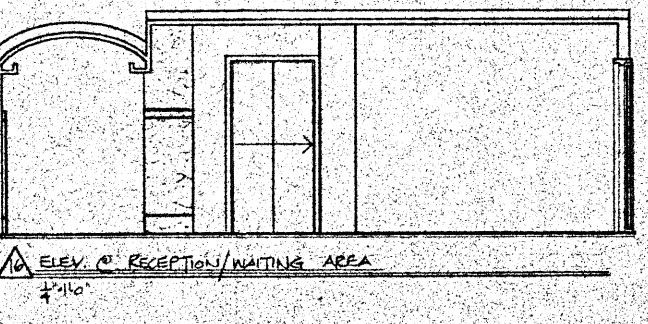
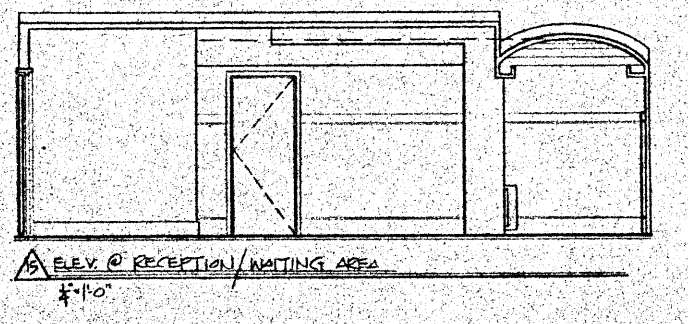
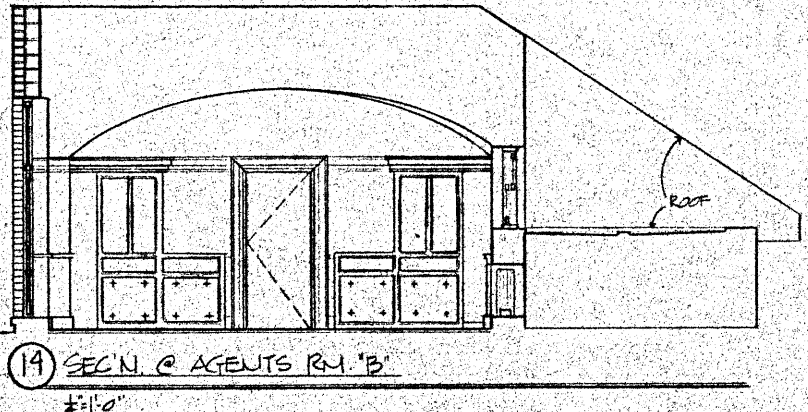
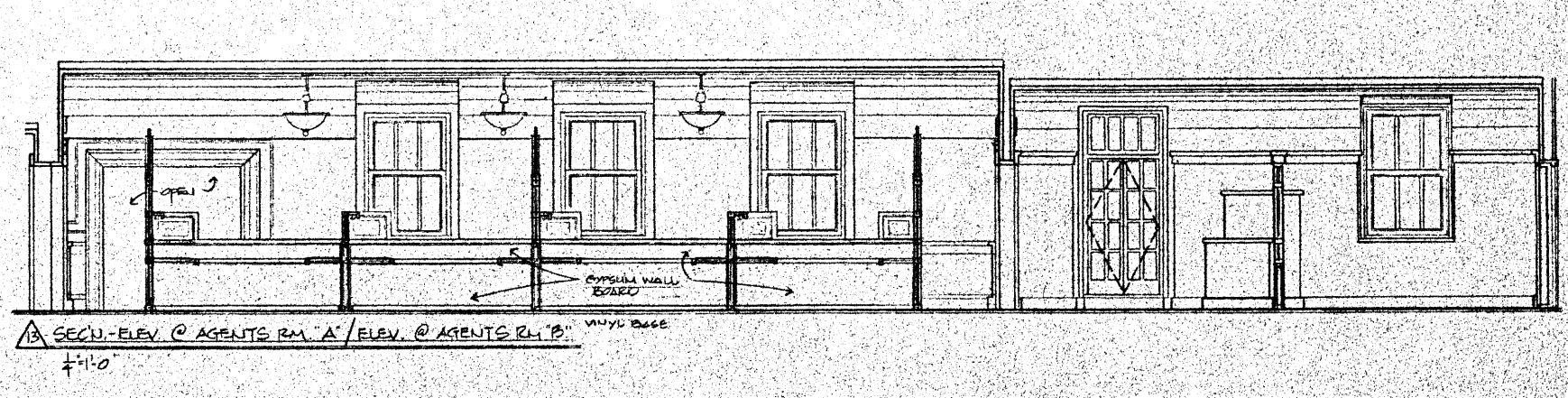
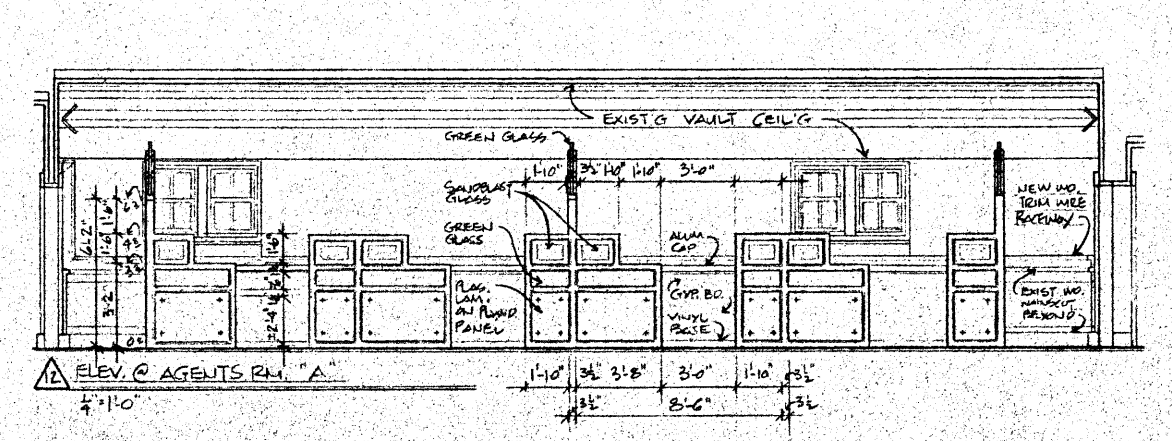
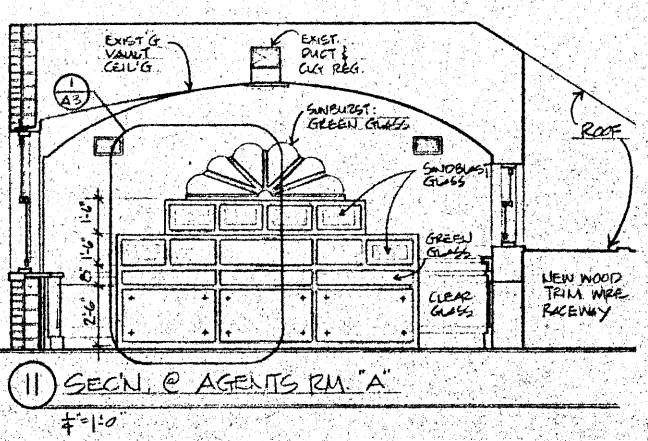
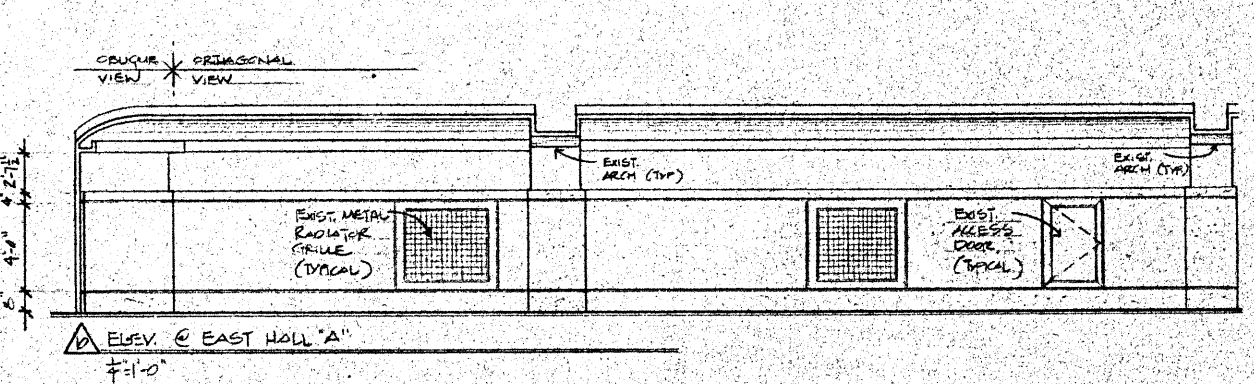
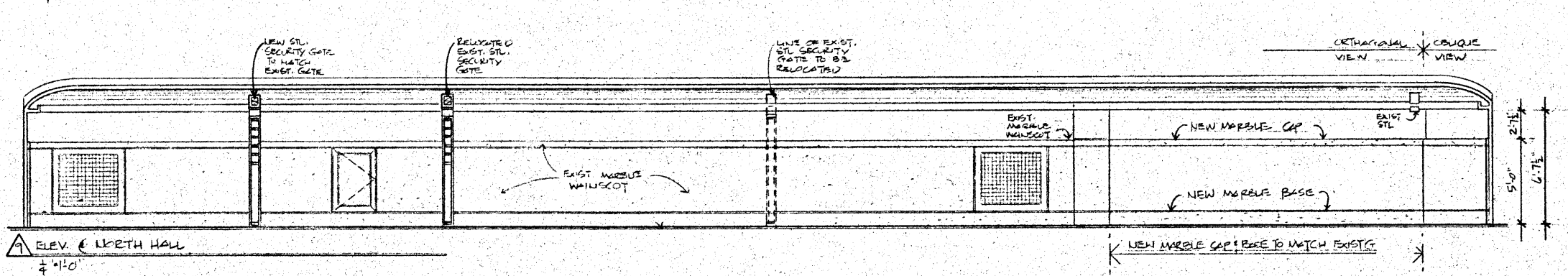
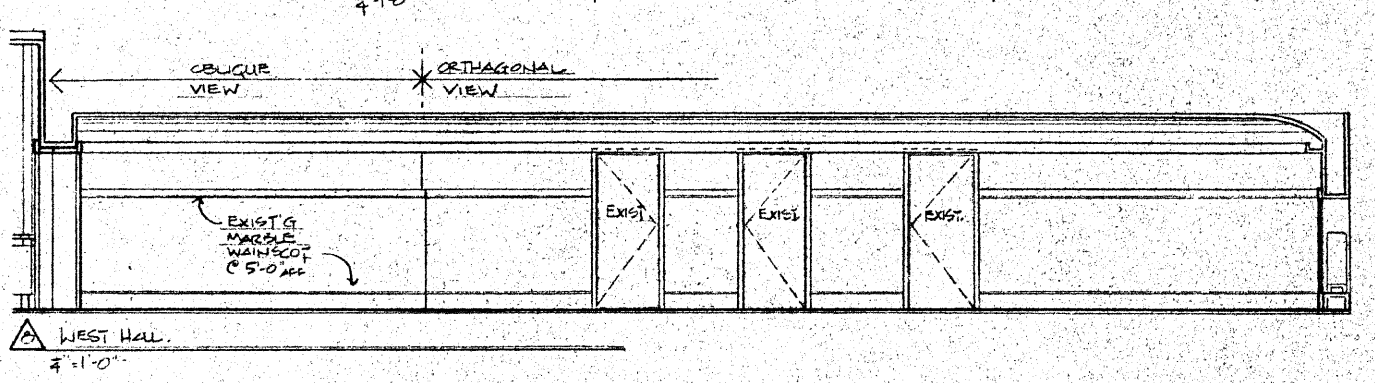
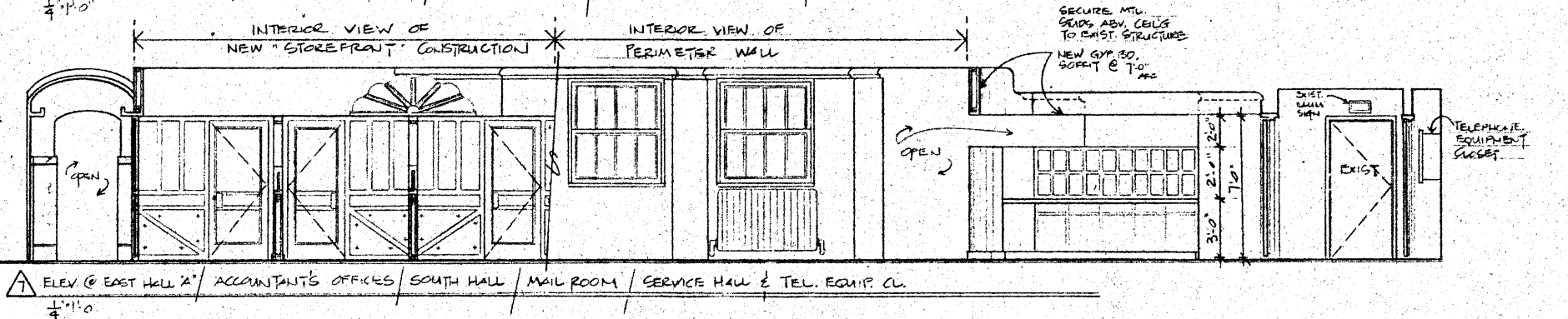
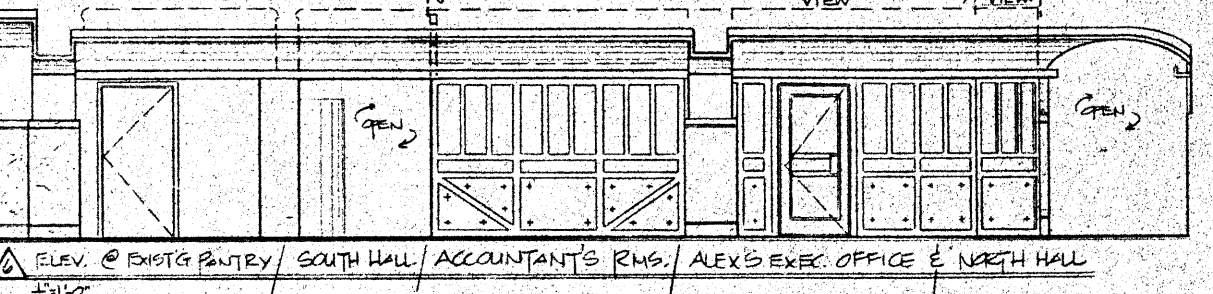
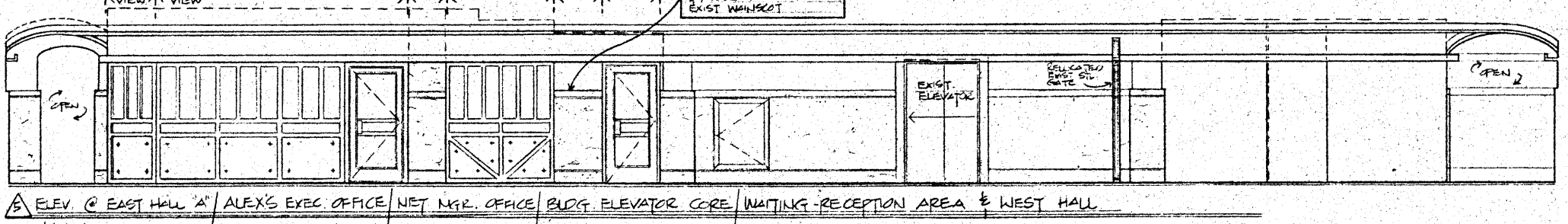
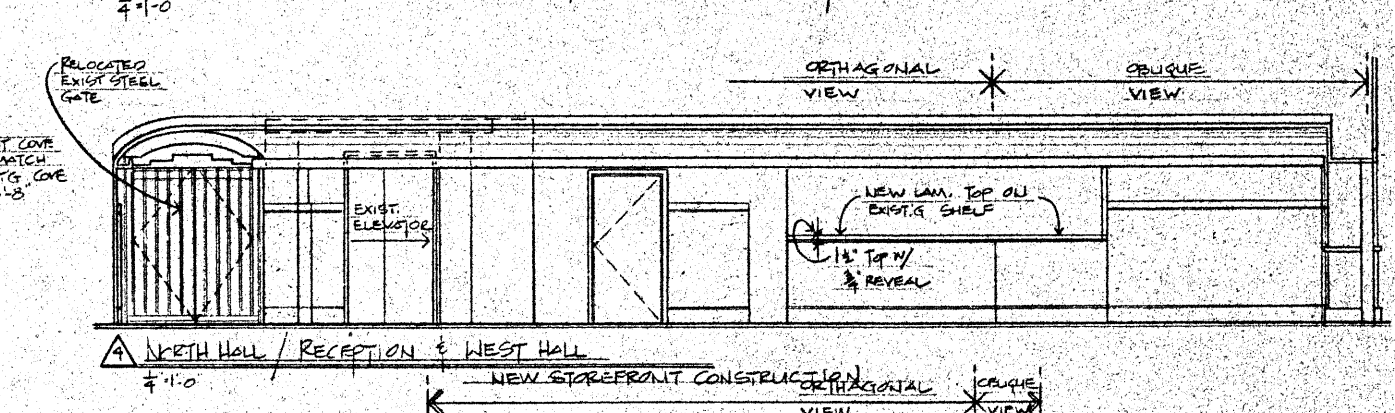
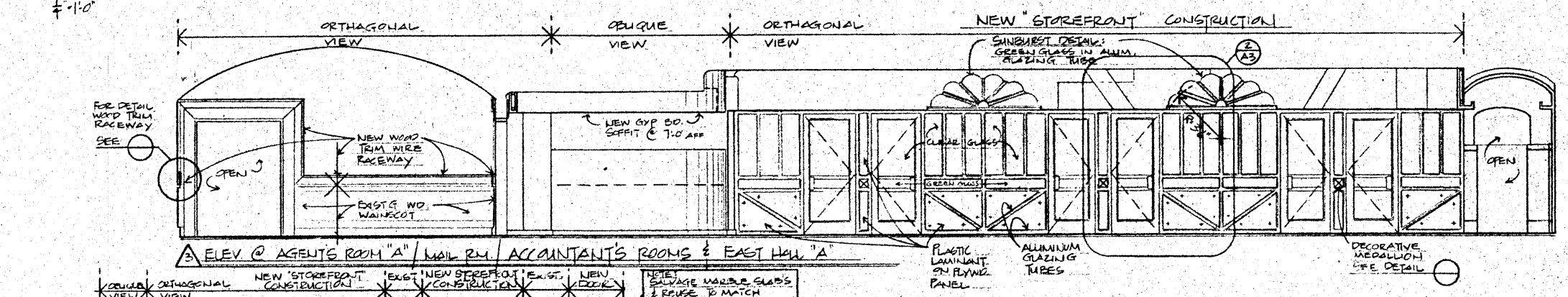
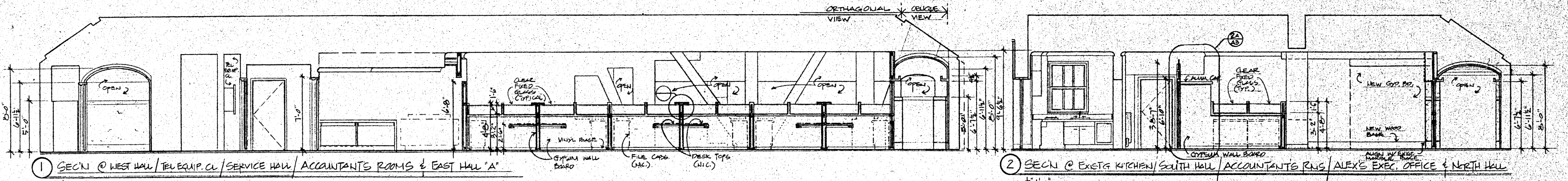

15915  
 JAN ALLEN DIAMOND, ARCHITECT  
 585 WEST END AVENUE, APT. 4D  
 NEW YORK, N.Y. 10024  
 TEL: 212-877-4270  
 SECTIONS / ELEVATIONS - FLOOR 6  
 OFFICES & AUDIBLES ENTERTAINMENT  
 212 877 4270  
 NEW YORK NY 10023  
**A2**



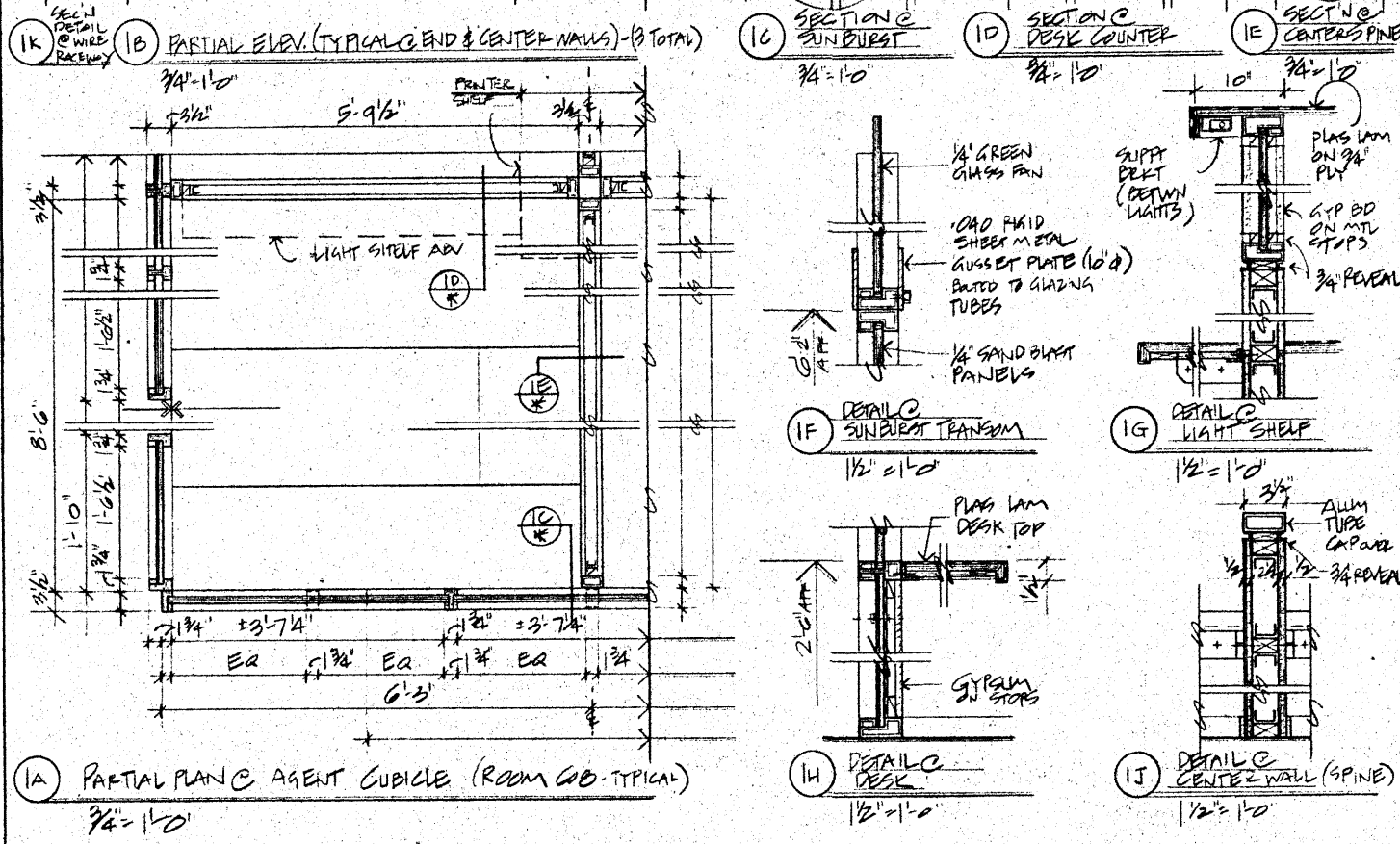
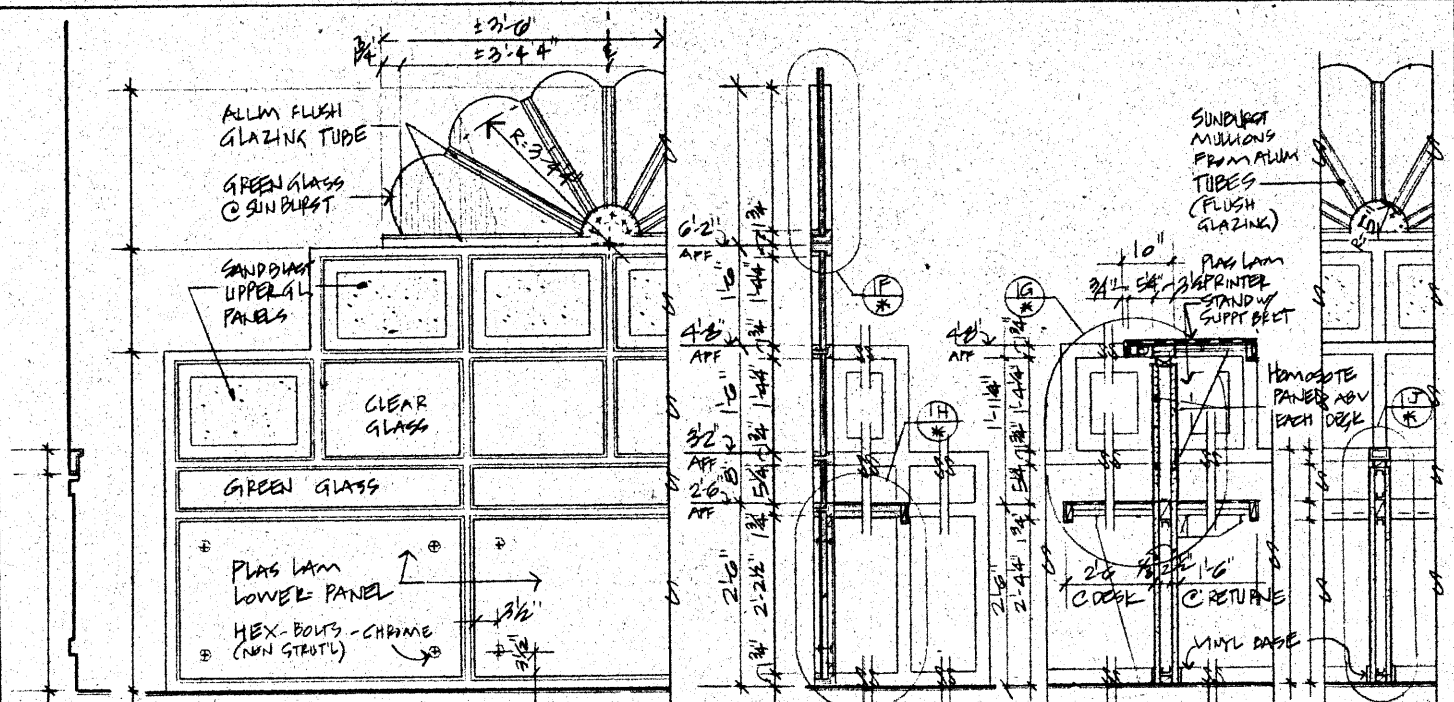

① DETAILS @ AGENT'S CUBICLES (SCALE: AS NOTED)

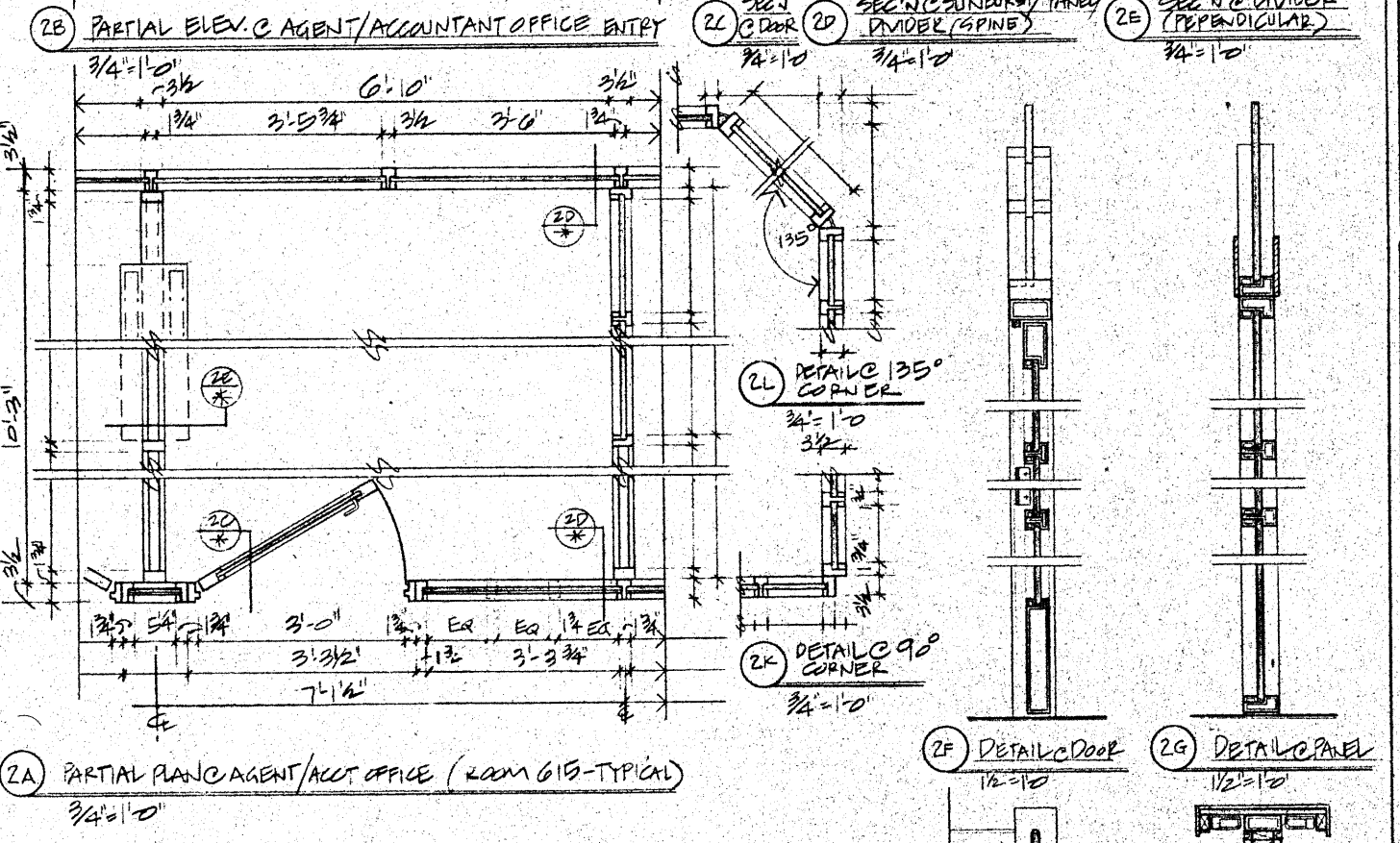
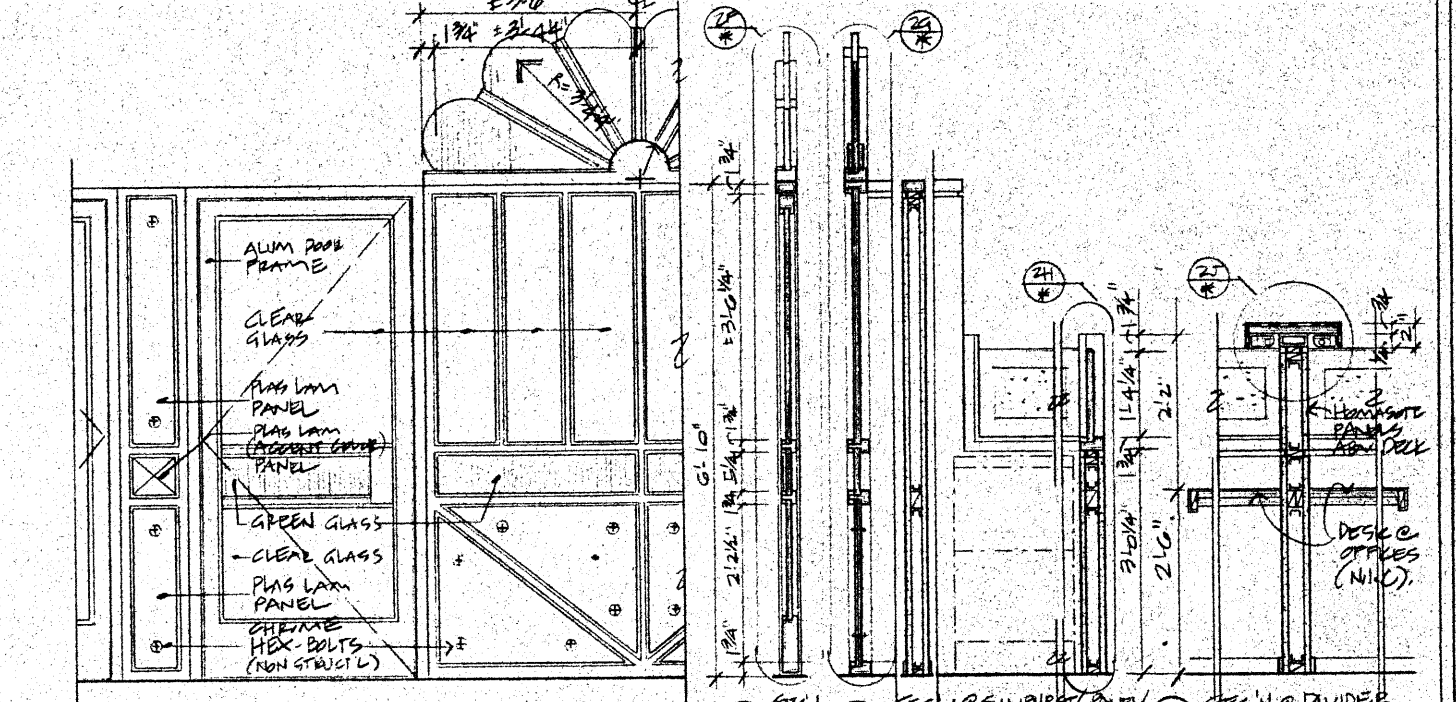

② DETAILS @ AGENTS/ACCOUNTANTS OFFICES (SCALE: AS NOTED)

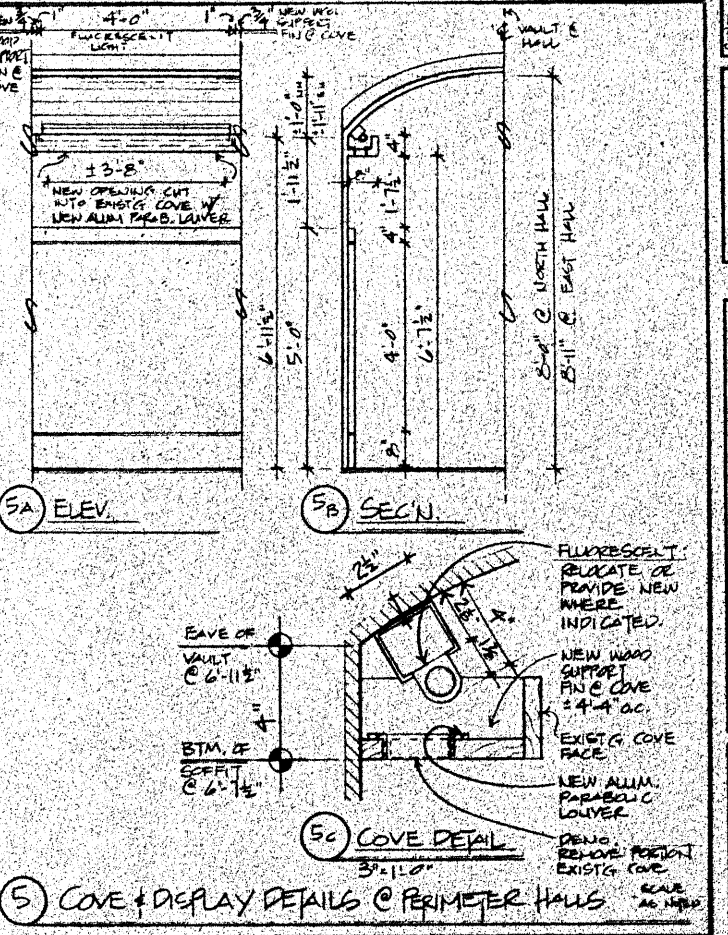
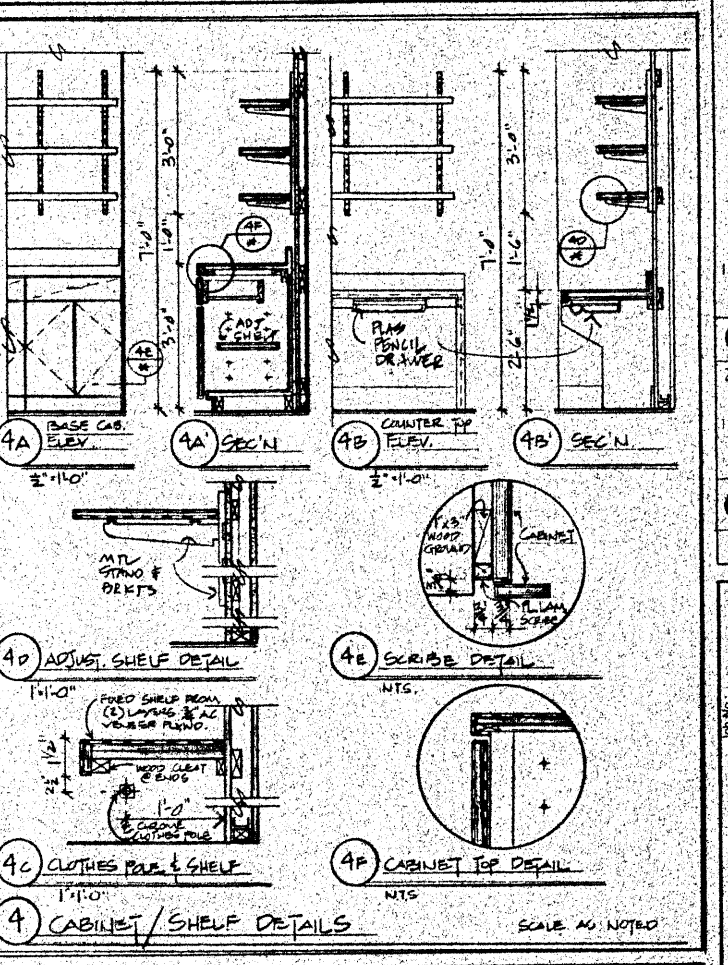
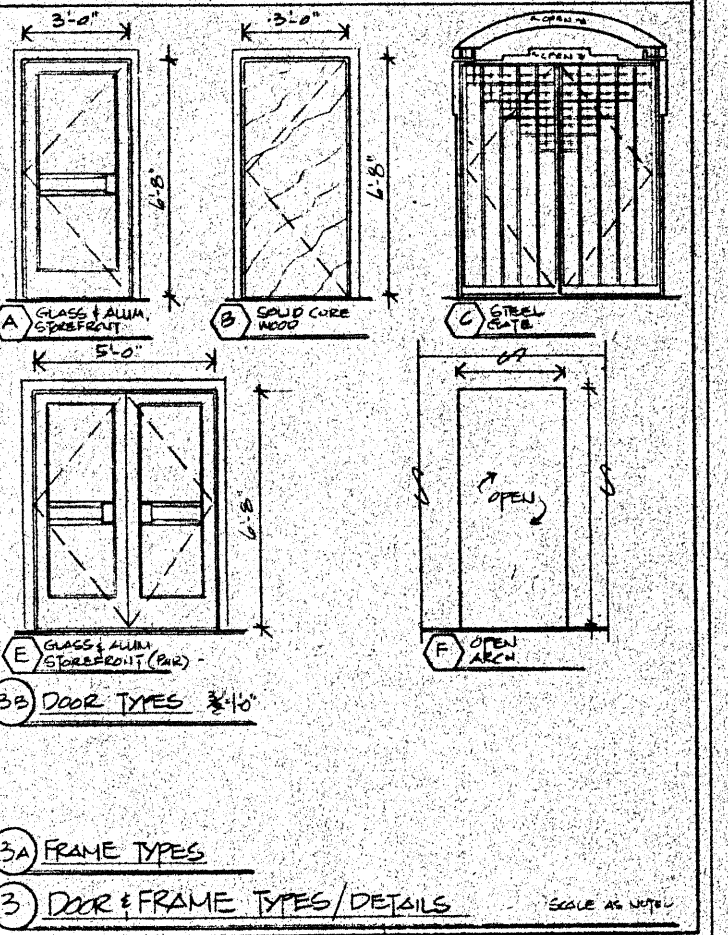

⑤ COVE & DISPLAY DETAILS @ PERIMETER HALLS

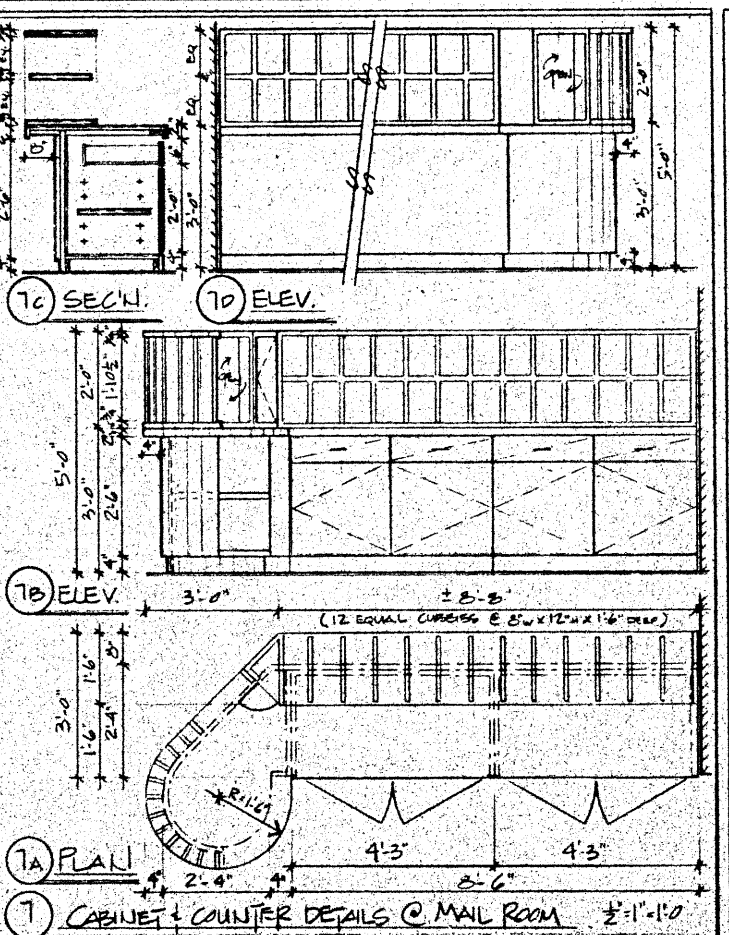

⑥ CABINET & COUNTER DETAILS @ MAIL ROOM

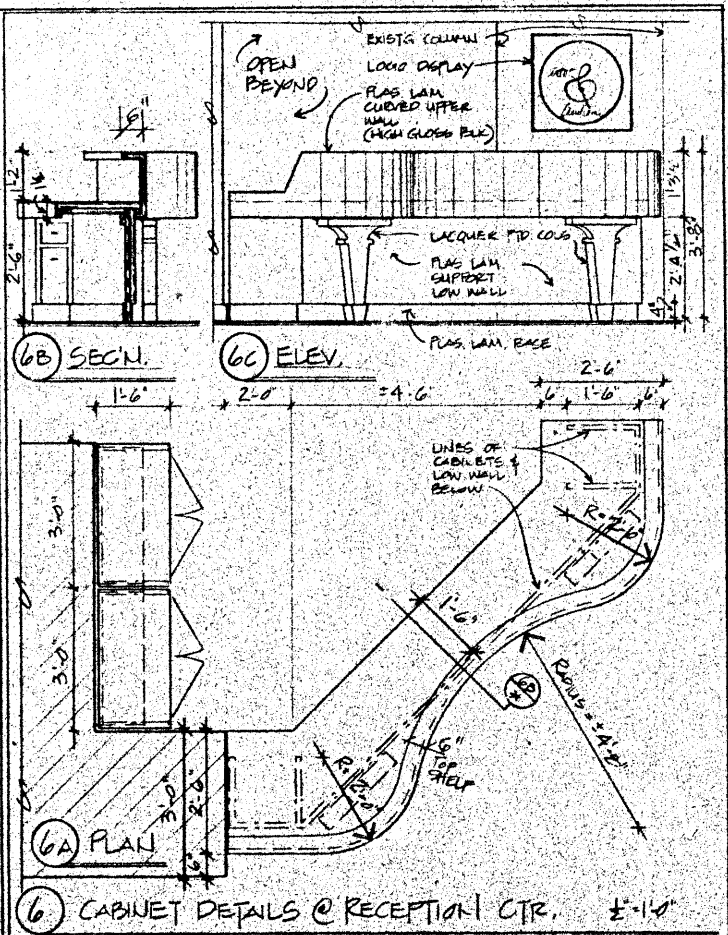

⑥ CABINET DETAILS @ RECEPTION CTR.

1. DELETE EXISTING DETAILS (1, 2)  
 2. ADD DETAILS # 3, 4, 5, 6, 7  
 3. ADD NOTES & DIMENSIONS TO DETAILS # 1, 2, 3, 4, 5, 6, 7  
 4. 20 OCT 95  
 REVISIONS  
 SCALE: AS NOTED  
 1515  
 JAN ALLEN DIAMOND, ARCHITECT  
 885 WEST END AVENUE, APT. 2D  
 NEW YORK, N.Y. 10023  
 TEL: 212 877 4273  
 DATE: 10 OCT. 1995  
 FLOOR 6  
 OFFICES & AUDIENCES ENTRANCE  
 311 Broadway  
 New York - NY 10023  
 A3