

STUDIO UNIT  
**PROPOSED FLOORPLAN**  
 SCALE 1:50m

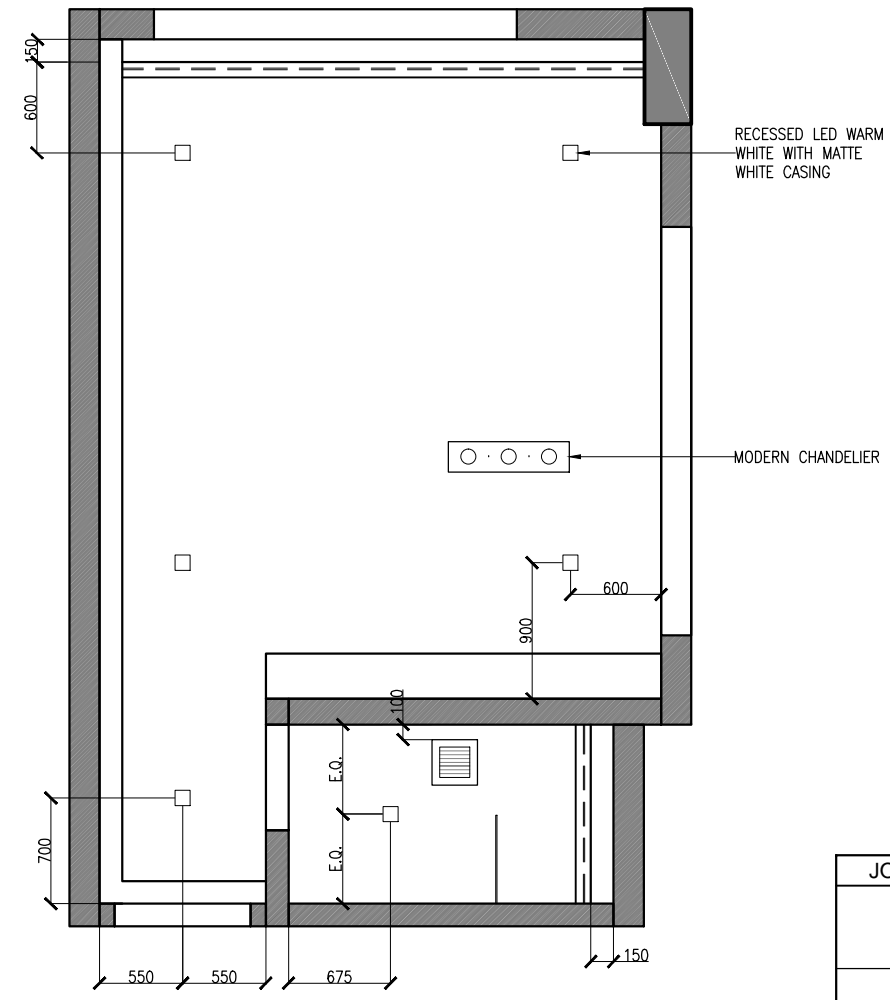

STUDIO UNIT  
**REFLECTED CEILING PLAN**  
 SCALE 1:50m

JOINERY	DESCRIPTION:
J1	1600 x 300 x 915mm HT CONSOLE TABLE WITH SHOE CABINET STORAGE & UTILITY STORAGE IN JF1
J2	2015 x 600 x 915mm HT KITCHEN CABINETS IN JF1 WITH 50mm APPROVED MARBLE/ SOLID SURFACE COUNTER TOP
J3	2615 x 330 x 900mm HT KITCHEN OVERHEAD CABINETS IN FRAMED FROSTED GLASS CABINET DOORS WITH WARM WHITE COVE LIGHTING AND HANGING SHELVES WITH MOULDINGS
J4	2015 x 500 x 1100mm HT BREAKFAST NOOK IN JF1 & WF4 WITH 6mm GLASS COUNTERTOP + STORAGE BELOW
J5	900 x 300 x 750mm HT TV CABINET IN JF1 W/ WHITE GROMMET AND ADJUSTABLE SHELVES
J6	800 x 300 x 750mm HT VANITY IN JF1
J7	800 x 300 x 750mm HT ( DEPENDING ON BEAM ABOVE) CLOSET IN JF1 & WF5 WITH DRAWERS AND APPROVED GOLD DRAWER HANDLE
J8	1525 x 2085 x 1500mm HT BED FRAME WITH UPHOLSTERED HEAD BOARD AND PULL OUT DRAWERS FOR EXTRA STORAGE



IDR. DOROTHY TAN  
 SAN JUAN

PROJECT TITLE:  
 STUDIO UNIT

OWNER:  
 MA. KATRINA C. DE RIVERA

ADDRESS:  
 18H MORGAN SUITES EXECUTIVE RESIDENCES FLORENCE WAY 1634 MCKINLEY HILL, TAGUIG, METRO MANILA

SHEET CONTENTS:  
 FLOORPLAN  
 REFLECTED CEILING PLAN

DESIGNED BY:  
 D. TAN  
 COORDINATED BY:  
 D. TAN  
 SCALE:  
 1:50m  
 DATE:  
 2017-01-08  
 DATE PRINTED:  
 2017-01-12

SHEET NO.  
 I-101