

CLIENT:  
 NAME: WALL TOWNSHIP  
 ADDRESS: 211 WOODCLIFF RD.  
 JACKSON, NJ 08527  
 PHONE: 732.865.2110

PROJECT:  
 BLDG NAME: CHERRY HILL  
 PUBLIC LIBRARY  
 ADDRESS: 211 WOODCLIFF RD.  
 JACKSON, NJ 08527

REVISIONS:  
 DATE: TITLE:

SHEET TITLE:  
**FIRST FLOOR LIGHTING PLAN**

DRAWN BY:  
 MELANIE SPATH

DATE:  
 DECEMBER 8, 2013

SCALE:  
 1/4" = 1'-0"

SHEET NO.  
**A115**

LIGHTING LEGEND	
⊗ EXIT SIGN	⊕ EMERGENCY LIGHT
○ 6" RECESSED LED LIGHT	FE FIRE EXTINGUISHER
AV AUDIO/VISUAL ALARM	SD SMOKE DETECTOR
Ⓚ KEYED SWITCH	Ⓛ ONE-WAY SWITCH
⊙ PENDANT	— LED STRIP LIGHT
⊕ EXTERIOR LIGHT	⊕ EXTERIOR GROUND LIGHT
⊕ 10" EXTERIOR FLUSH MOUNT	T TIMER
⊕ 2'X2' BOX LIGHT	V VOICE/DATA
⊕ 2'X4' BOX LIGHT	DUPLX DUPLEX OUTLET
⊕ 18" CEILING FLUSH MOUNT	GFCI GFCI OUTLET
⊕ 18" CEILING FLUSH MOUNT	OUTLET
⊕ 2'X4' GYPSUM CEILING PANEL	FLOOR OUTLET
⊕ 18"X18" GYPSUM CEILING PANEL	CP1 FIRST FLOOR LIGHT CONTROL PANEL
⊕ 2'X2' GYPSUM CEILING PANEL	CP2 BASEMENT LIGHT CONTROL PANEL
⊕ 2'X2' WOOD CEILING PANEL	

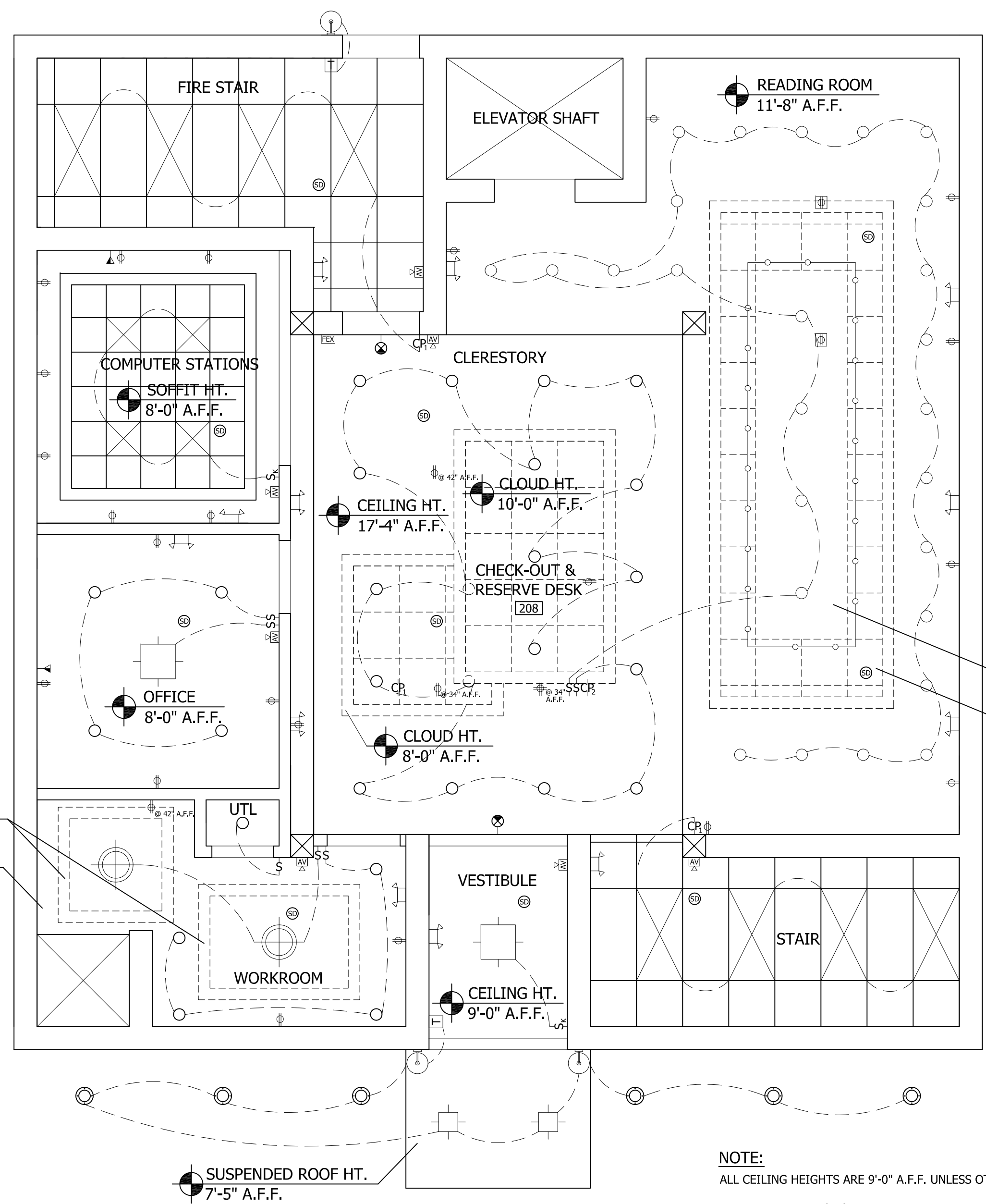
**NOTE:**  
 ALL CEILING HEIGHTS ARE 9'-0" A.F.F. UNLESS OTHERWISE NOTED  
 CONTROL PANEL 1 (CP1) IS LOCATED AT CHECKOUT/RESERVE DESK, ROOM 208

**1 FIRST FLOOR LIGHTING PLAN**  
 SCALE: 1/4" = 1'-0"