

A New Local Food Delivery Service

Due to various dining habits and pursuit of convenience today, I propose combining modular food vending system with delivery, offering a modular solution to the problem of providing hot quality food in the ‘early and late hours’.

When you study on campus after 5pm, how do you get food?

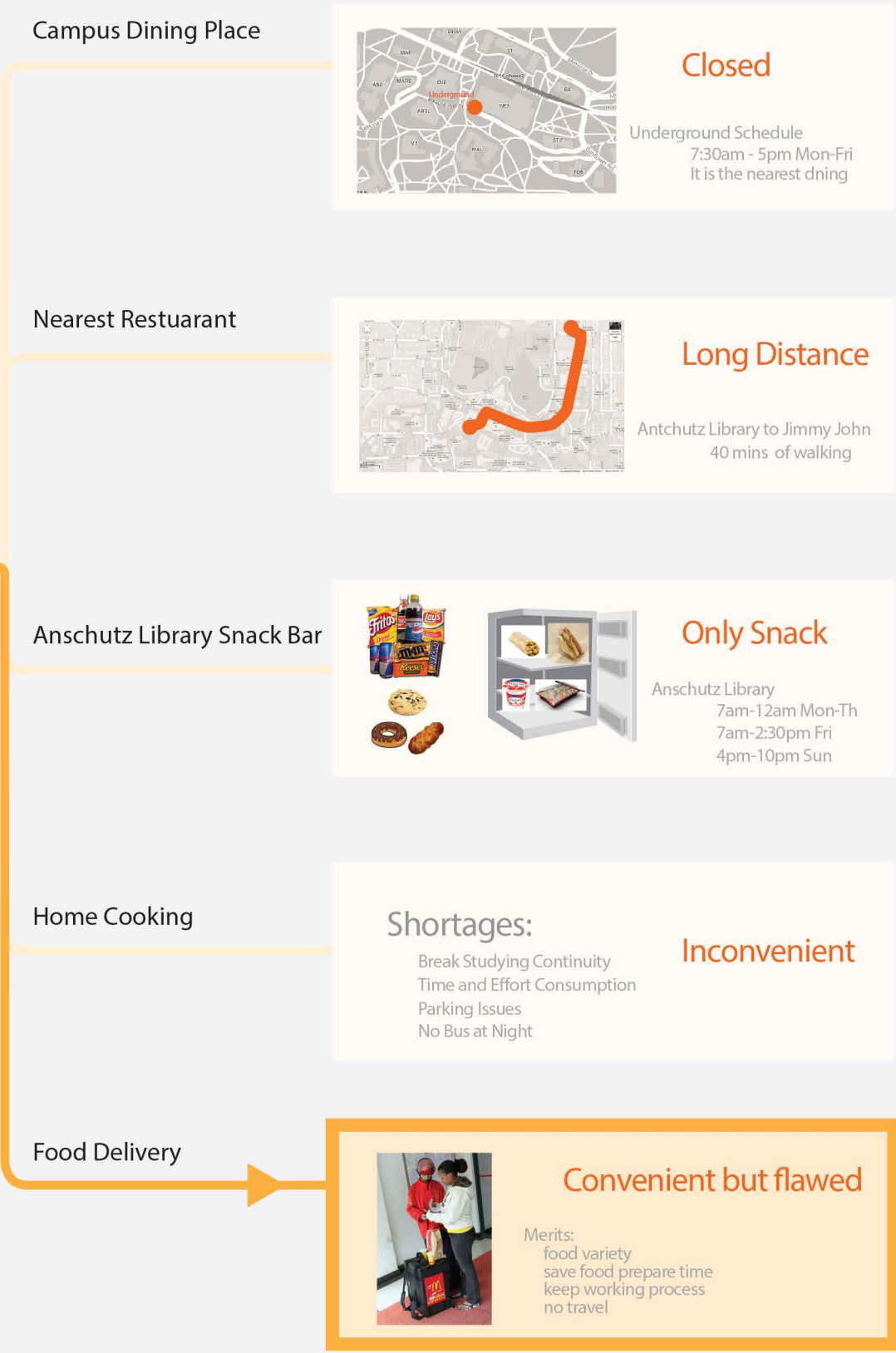
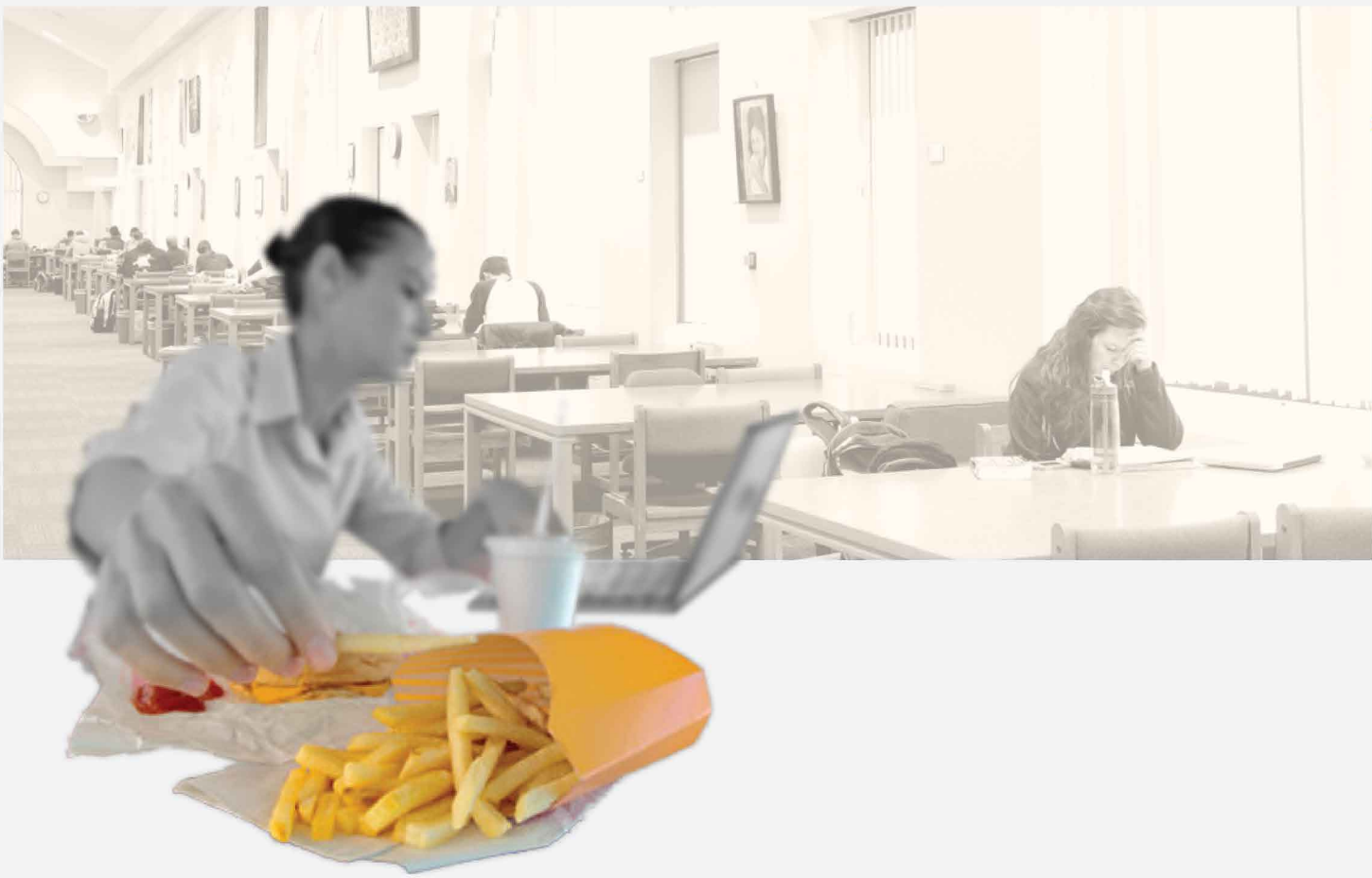

Flaw of Delivery

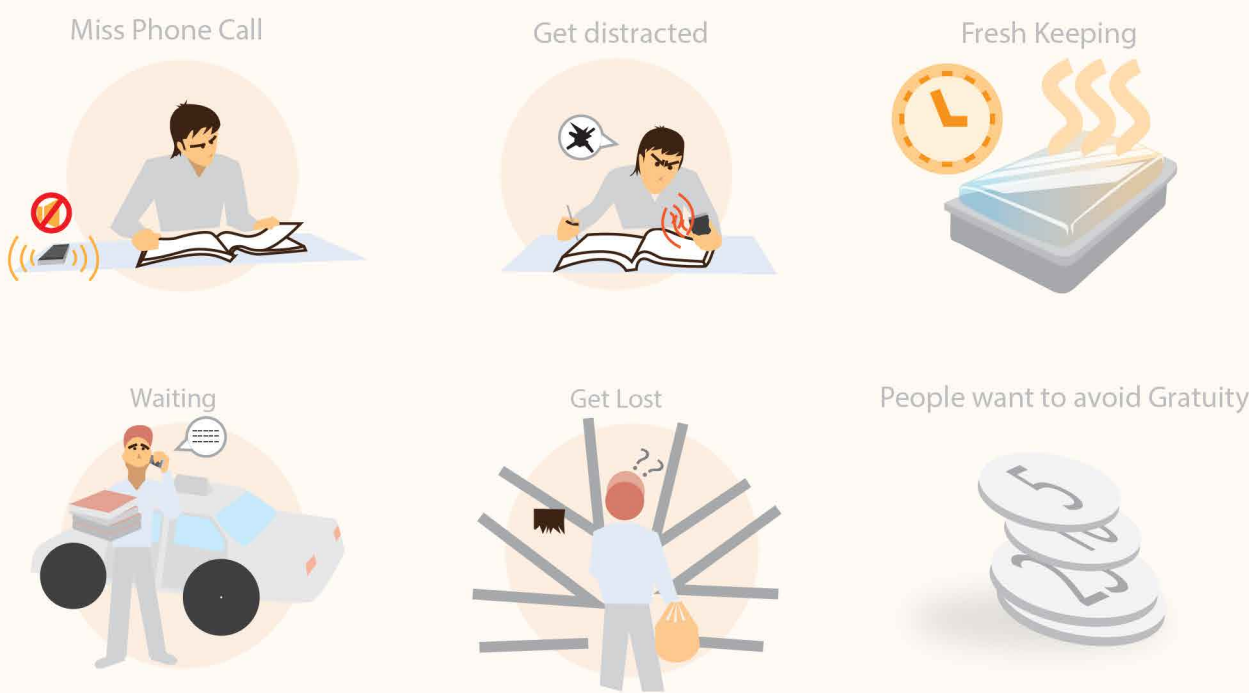

Market Statistics

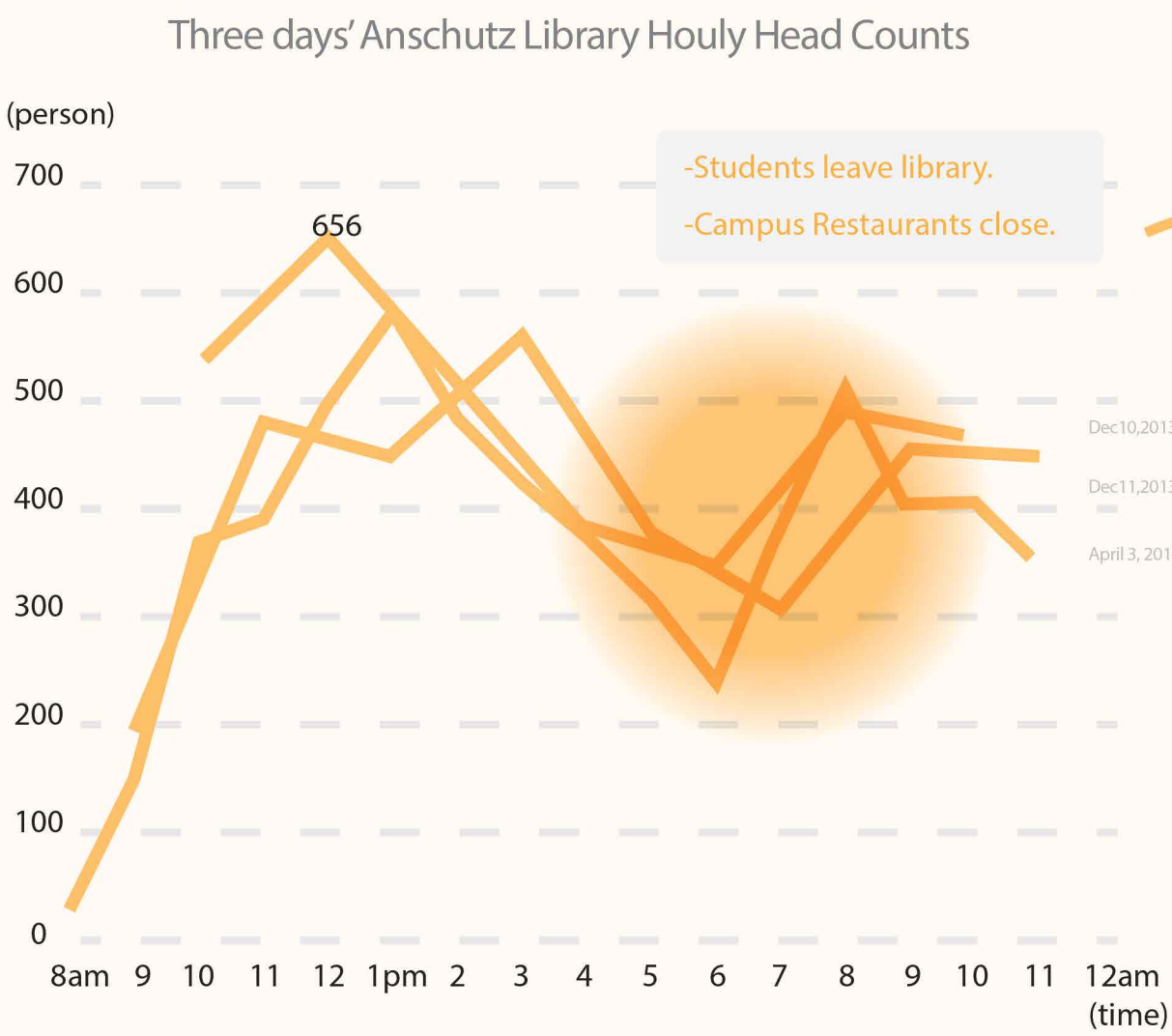

Anschutz Library: iQ Café

Weekly average transaction count of 3600.

244 Restaurants in Town

Only 11 restaurants deliver food at late night

Dining Retail Schedule of Campus Restaurant (Underground)

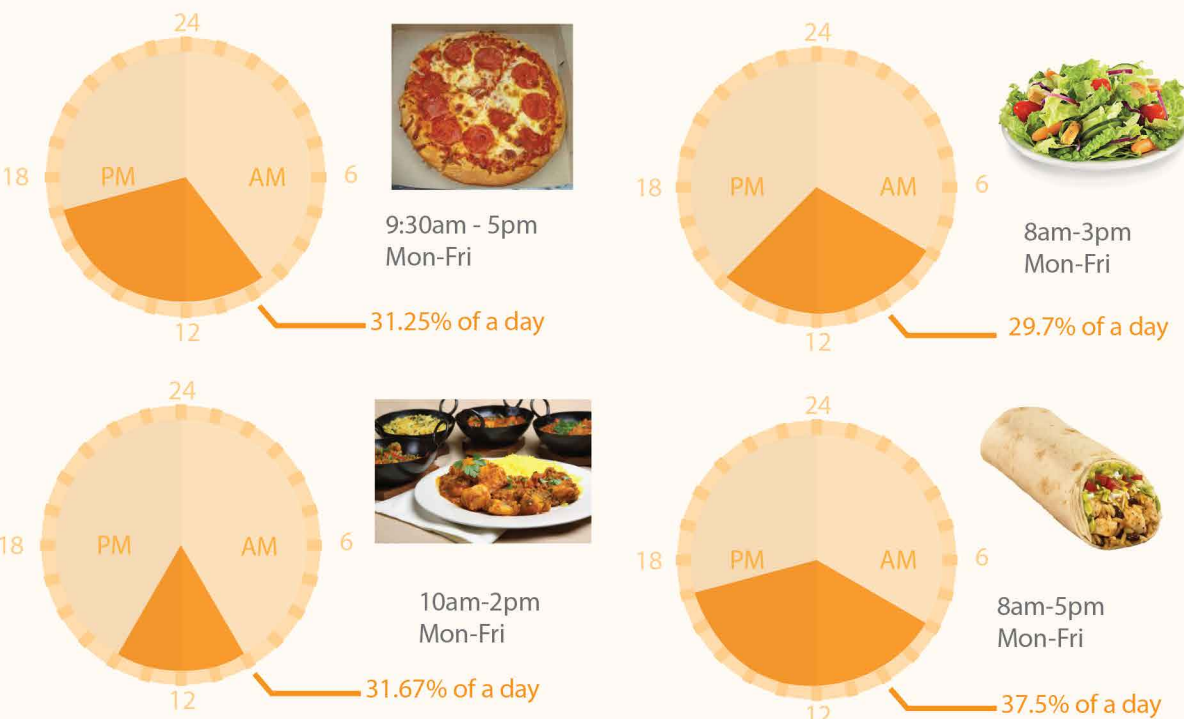

Interview

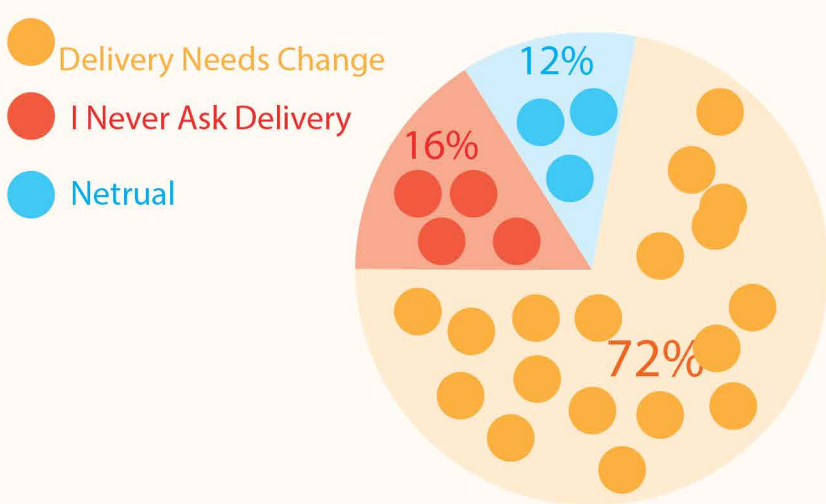

Demand Convenience

- I like Jimmy John, it's **fast**.
- I love vending machine idea, very **efficient**.
- I am at quite zone, I **miss phone call**.
- I want to **avoiding tips**.

Service Gap

- I want to keep **continuity** for studying. Usually, I stay late in library until I finish my work.
- Underground should be **open till 7:00pm** at least.

Restaurant's Feedback:

- Peking Taste** Our delivery Minimum is \$10. **Improve Delivery Efficiency.**
- Oriental by Gail** Catering lobby is full, I am too tired to open another Subbranch. But we try to have a branch in KU, it is hardly to enter. **Having vending machine to avoid management but add selling spots.**
- CUPORE** Our team would get pretty sad just preparing orders, we do not offer delivery service. **Having vending machine to avoid Human Interaction to make work easier.**

Food's Storage

