

GEOMETRAL ESPALDA INTERNO

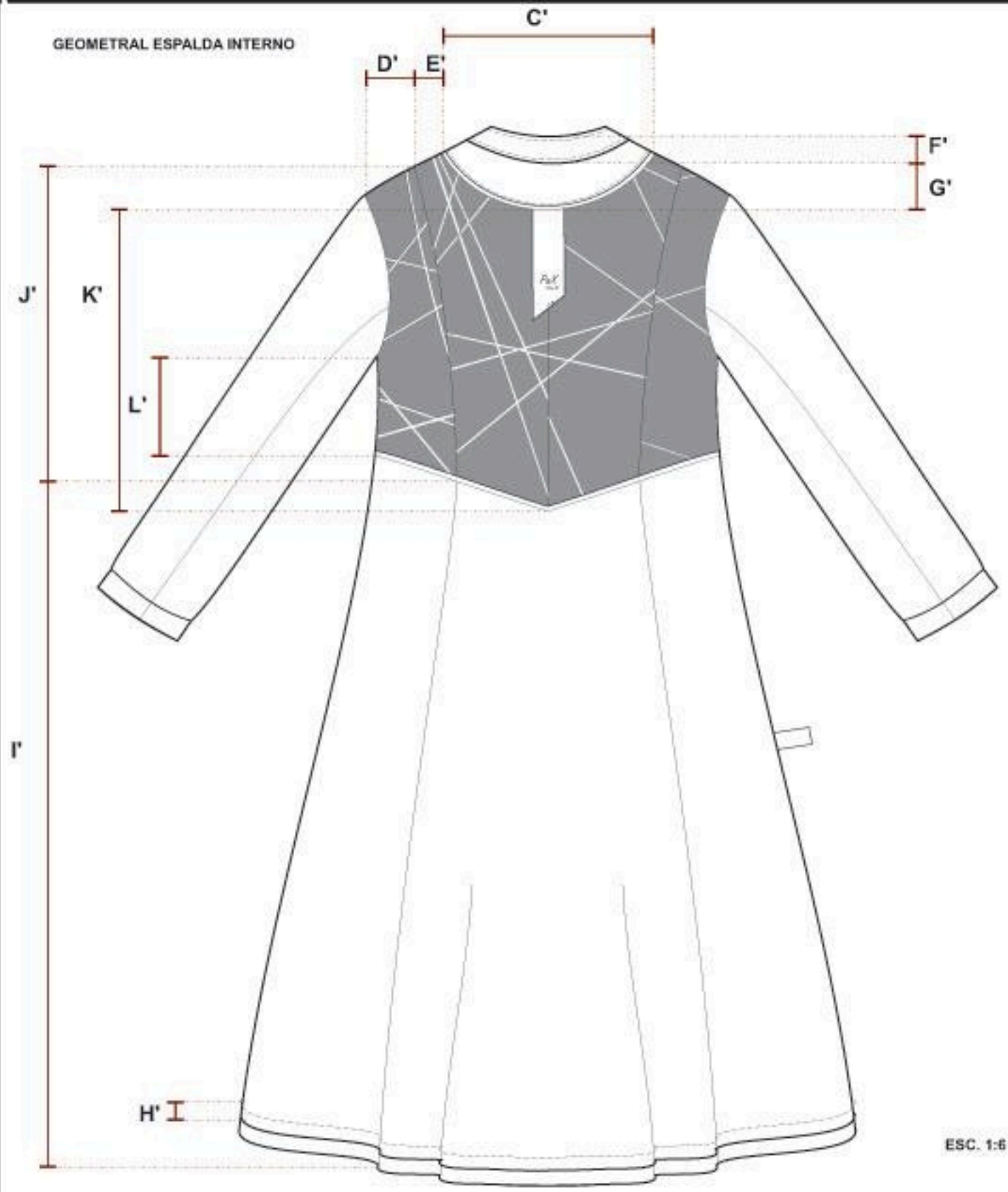

ESC. 1:6

| Referencias | Descripcion | T.42 | T.44 | T.42 | V. tolerancia | V. progresion | Referencias | Descripcion | T.42 | T.44 | T.42 | V. tolerancia | V. progresion |
|-------------|---|------|--------|------|---------------|---------------|-------------|-------------------------|------|--------|------|---------------|---------------|
| C' | Ancho de vista espaldin | | 24 cm | | | | H' | Alto de ruedo | | 2,5 cm | | | |
| D' | Linea de hombros recorte lateral espaldin | | 7,5 cm | | | | I' | Largo de pinza | | 67 cm | | | |
| E' | Linea de hombros recorte central espaldin | | 5 cm | | | | J' | Largo de pinza espaldin | | 38 cm | | | |
| F' | Alto pie de cuello | | 3 cm | | | | K' | Largo central espaldin | | 35 cm | | | |
| G' | Alto vista de espaldin | | 6 cm | | | | L' | Largo espaldin | | 9 cm | | | |