8/11/13

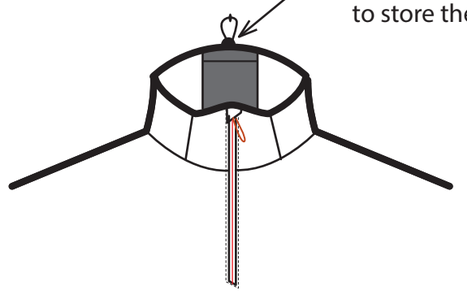

mock up 1

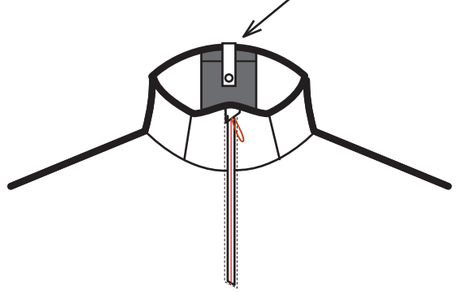

mock up 2

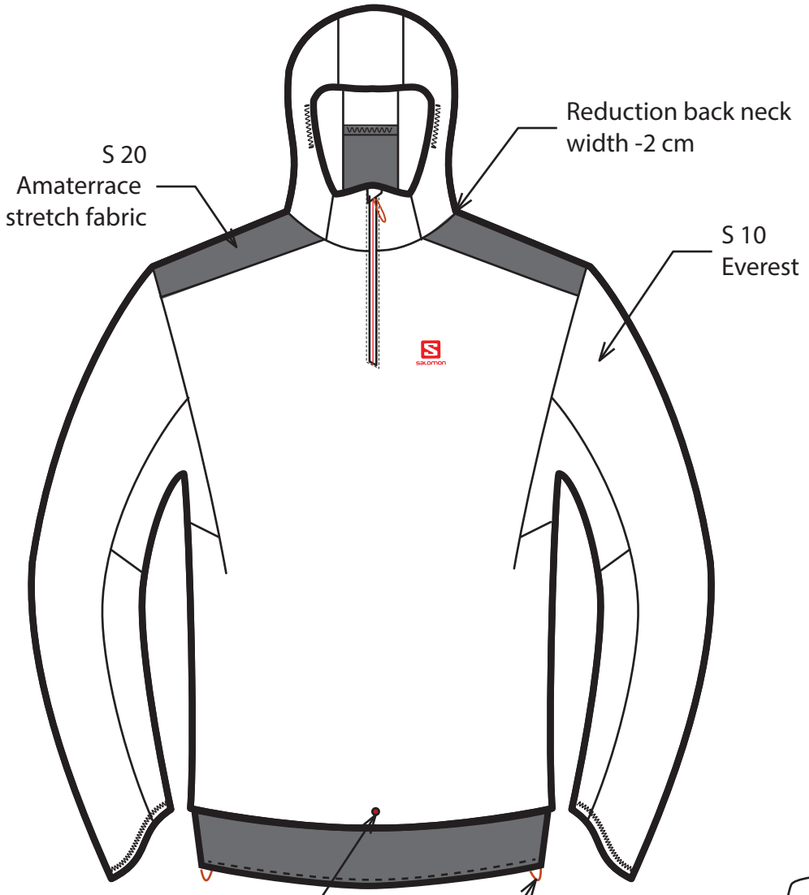

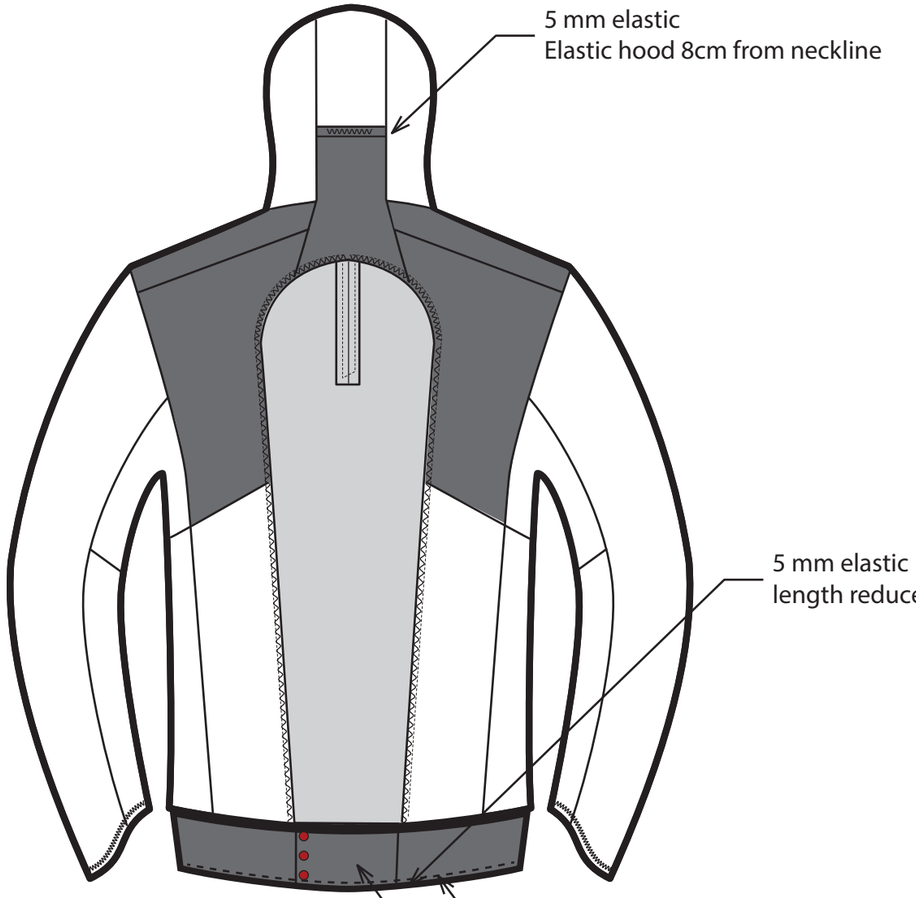

Only one closure
center front

Add 2 cord loops
to help for positionning

L 10
Pocket bag
Men chuen eslastic mesh
(cancel tri ocean mesh)
finished 14 cm hight

Add a stretch stitching line
S 30
Need to feeld test
Shinkong fabric
Waiting for lab test results