

FALL 2016



DOROTHY STEINBACH

Three wooden geometric solids are shown in a vertical stack. The top object is a sphere, the middle is a pyramid, and the bottom is a cube. All three are made of wood with visible grain patterns.

STUDIO Wolf Point Analysis

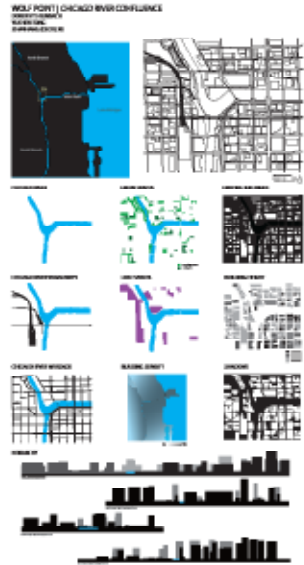

Green Tower STUDIO

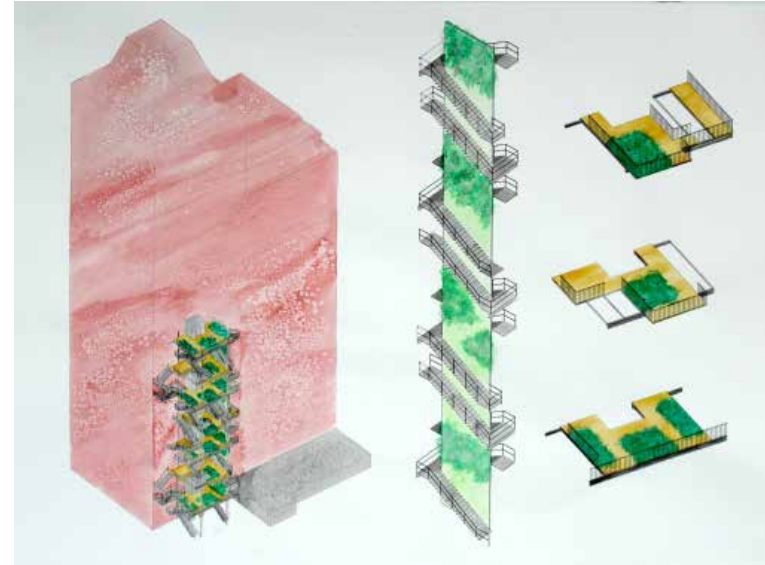

DC1 Sectional Perspective



Inhabited Section DC1

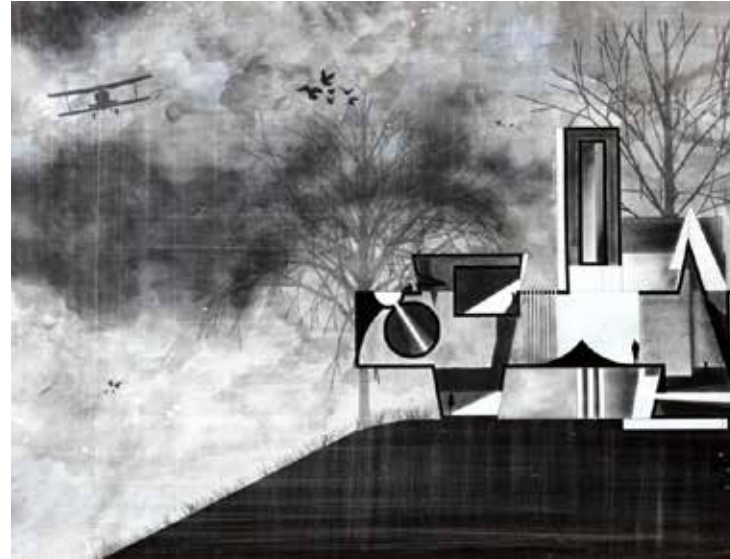



DOROTHY STEINBACH

404 824 8709

DASTNBCH@GMAIL.COM