wall mounted jewelry rack

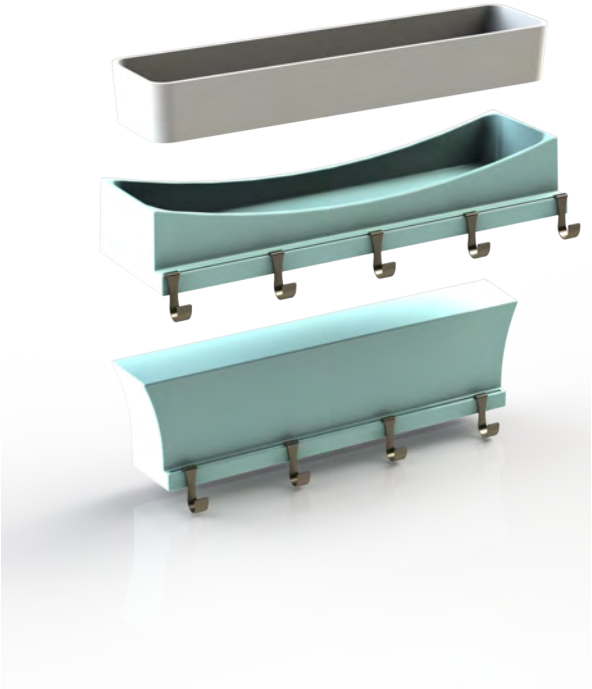

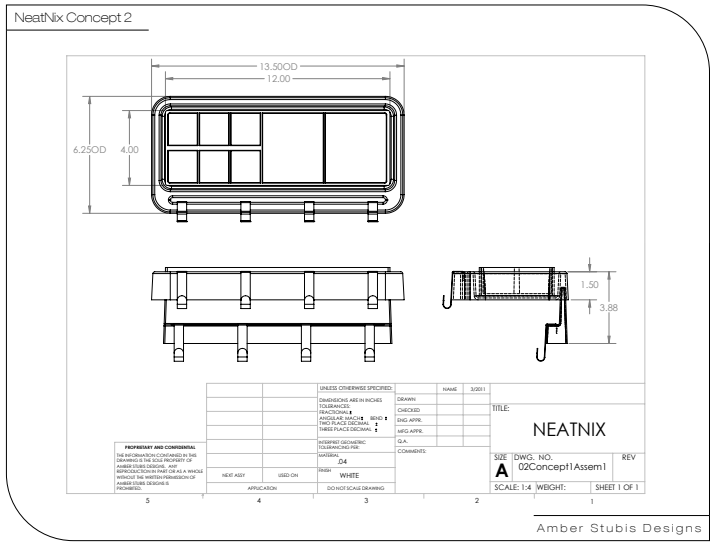

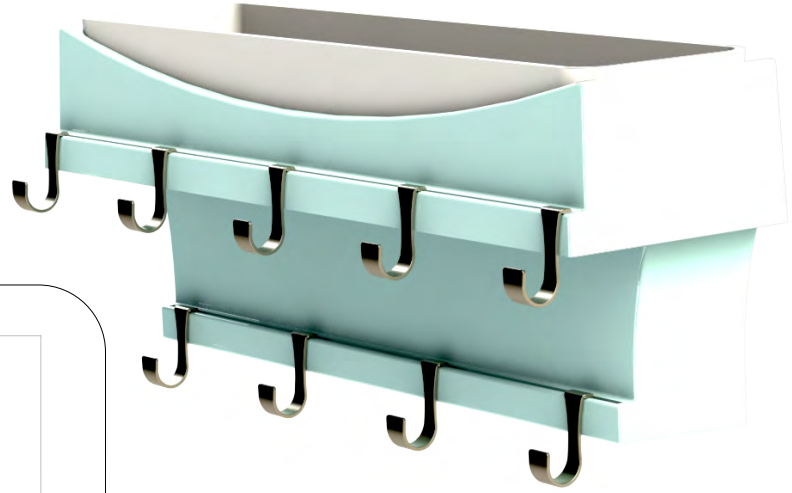

Project **Scope**

create injection molded two part wall mounted jewelry rack with hooks and removable tray insert

Design **Solution**

style variations with different line profiles. size based on provided specs, mixed materials and color adds quality furniture appeal for the home

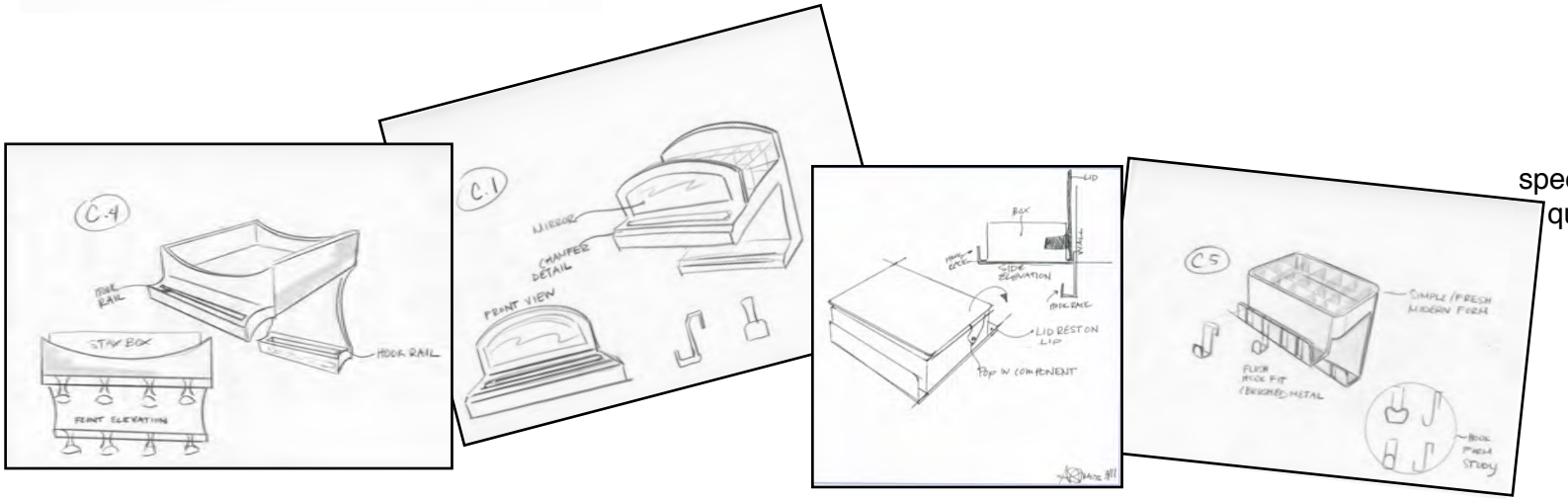

For concept only. Confidential and proprietary property of © 2011 Neatnix

NEATNIX ORGANIZING SYSTEMS