

**REAR ELEVATION**

SCALE 1/4" = 1'-0"

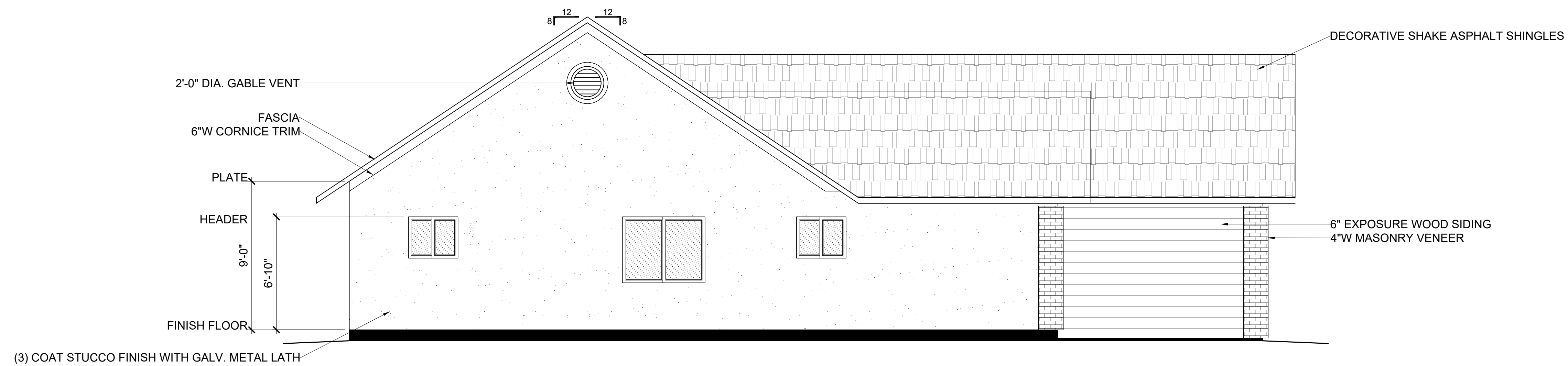

**SIDE ELEVATION**

SCALE 1/4" = 1'-0"

General Notes

- 1 ARCHITECTURAL PAINTS AND COATINGS SHALL COMPLY WITH VOC LIMITS IN TABLE 1 OF THE ARB ARCHITECTURAL SUGGESTED CONTROL MEASURE, AS SHOWN IN CRC TABLE 4504.3
- 2 WINDOWS AND DOORS SHALL BE INSTALLED AND FLASHED IN ACCORDANCE WITH THE FENESTRATION MANUFACTURER'S WRITTEN INSTRUCTIONS. WRITTEN INSTALLATION INSTRUCTIONS SHALL BE PROVIDED BY THE FENESTRATION MANUFACTURER FOR EACH WINDOW OR DOOR.
- 3 EXTERIOR WINDOWS AND SLIDING DOORS SHALL BE TESTED BY AN APPROVED INDEPENDENT LABORATORY, AND BEAR A LABEL IDENTIFYING MANUFACTURER, PERFORMANCE CHARACTERISTICS AND APPROVED INSPECTION AGENCY TO INDICATE COMPLIANCE WITH AAMA/WDMA/CSA 101/I.S.2/A440.
- 4 EXTERIOR SIDE-HINGED DOORS SHALL BE TESTED AND LABELED AS CONFORMING TO AAMA/WDMA/CSA 101/I.S.2/A440 OR AMD 100.
- 5 GARAGE DOORS SHALL BE TESTED IN ACCORDANCE WITH EITHER ASTM E330 OR ANSI/DASMA 108, AND SHALL MEET THE ACCEPTANCE CRITERIA OF ANSI/DASMA 108.
- 6 EVERY SLEEPING ROOM SHALL HAVE NOT LESS THAN ONE OPERABLE EMERGENCY ESCAPE AND RESCUE OPENING. EMERGENCY ESCAPE AND RESCUE OPENINGS SHALL OPEN DIRECTLY INTO A PUBLIC WAY, OR TO A YARD OR COURT THAT OPENS TO A PUBLIC WAY.
- 7 EMERGENCY AND ESCAPE RESCUE OPENINGS SHALL NET CLEAR OPENING OF NOT LESS THAN 5.7SF. THE NET CLEAR HEIGHT OF THE OPENING SHALL BE NOT LESS THAN 24" AND THE NET CLEAR WIDTH SHALL BE NOT LESS THAN 20".
- 8 WHERE A WINDOW IS PROVIDED AS THE EMERGENCY ESCAPE AND RESCUE OPENING, IT SHALL HAVE THE BOTTOM OF THE CLEAR OPENING NOT GREATER THAN 44" MEASURED FROM THE FLOOR.
- 9 ONE LAYER OF NO. 15 ASPHALT FELT COMPLYING WITH ASTM D226 FOR TYPE 1 FELT SHALL BE APPLIED OVER STUDS OR SHEATHING OF ALL EXTERIOR WALLS.

No.	Revision/Issue	Date

Course Name and Project  
 SIERRA COLLEGE  
 ARCHITECTURAL DRAWING 1  
 DES 20  
 COURSE PROJECT  
 RESIDENTIAL WOOD FRAMED  
 1 STORY HOUSE

Sheet Name (Assignment)  
 ELEVATIONS 2  
 (REAR AND SIDE)

Student MARCOS, RACHEL	Sheet <b>A302</b>
Date 5-1-2021	
Scale 1/4" = 1'-0"	